THE WORLD'S BEST-SELLING AMIGA MAGAZINE

NEW Improved FORMAT

AMIGA FORMAT

ISSUE 51 ■ OCTOBER 1993 ■ £3.95

COMPLETE!
PRINT OPTIMISATION PROGRAM
WORTH £50

Spirit of Independents

Nine new outfits threaten better games, no compromises – *and* lower prices. Are they for real?

REVIEWED: Soccer Kid, Nicky 2, One Step Beyond, Blob, Overkill! Deluxe Music Construction Kit, Video Pilot, Scenery Animator 4, APPro 2.2, TechnoSound Turbo 2

future PUBLISHING

CHUCK ROCK 2
9.99

HEROQUEST + DD
8.49

DARK QUEEN OF KRYNN
9.49

ISHAR 2
17.99

FLASHBACK
20.49

SUPER FROG
16.49

SYNDICATE
21.99

LEMMINGS 2
16.99

LOTUS 2
9.49

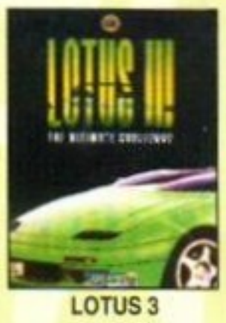
LOTUS 3
9.99

PROJECT X
9.99

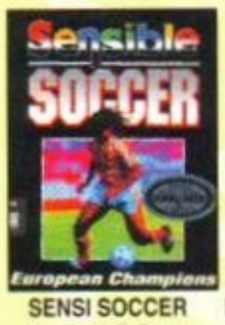
SENSI SOCCER
13.99

POOLS OF DARKNESS
9.49

GUNSHIP 2000
22.49

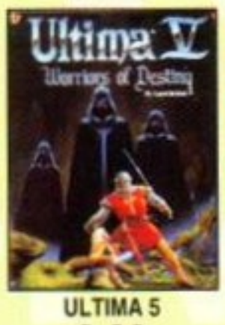
ULTIMA 5
9.99

POWER UP
9.99

HOOK
11.99

CHAMP MANAGER 1
12.99

CHAMP MAN 93/94
17.49

S OF MONKEY ISLAND
13.99

DESERT STRIKE
18.99

AIR/SEA SUPREM
13.49

FIRST SAM/MEGA
13.49

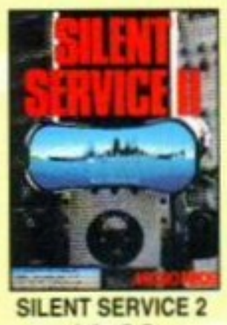
SILENT SERVICE 2
13.99

RAVING MAD
12.49

PREMIER MANAGER
13.99

ZOOL
9.99

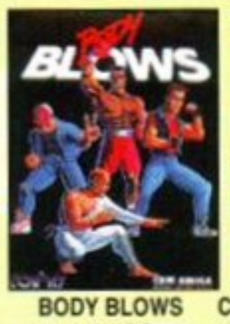
BODY BLOWS
16.49

CURSE OF ENCHANTIA
12.99

WING COMMANDER
9.99

PRO TENNIS 2
11.99

F1 GRAND PRIX
14.99

BATTLE OF BRIT
12.49

Games marked NOP will not work on A500 Plus, A600 or A1200. Games marked NO12 will not work on the A1200.

AMIGA GAMES

A-TRAIN (1 MEG) 22.49
A-TRAIN CONSTRUCTION SET (1 MEG) 11.99
A.T.A.C (1 MEG) 21.99
A320 AIR-BUS (1 MEG) (NOP) 18.49
A320 AIRBUS (USA VERSION) (1 MEG) 21.99
ADDAMS FAMILY (1 MEG) 9.49
AIR BUCKS 17.99
AIR SEA SUPREMACY
(GUNSHIP, SILENT SERVICE, P47, WINGS, CARRIER COMMAND) (NO12) 13.49
AIR SUPPORT 17.99
AIR, LAND & SEA
(688 ATTACK SUB, INDY 500, F18 INTERCEPTOR) (NO12) 22.99
AIRBUCKS 1.2 (A1200 VERSION) 17.99
ALCATRAZ 16.99
ALIEN BREED (SPECIAL EDITION) (1 MEG) 8.99
AMBERSTAR 17.99
ANOTHER WORLD 16.99
APOCALYPSE (1 MEG) 19.99
ARABIAN NIGHTS 15.99
ASSASSIN (1 MEG) 11.99
AV8B HARRIER ASSAULT 21.99
B.A.T 2 ....22.99
B17 FLYING FORTRESS (1 MEG) 22.99
BATTLE ISLE 13.49
BATTLE ISLE 93 ....15.99
BATTLE ISLE DATA DISK 13.99
BATTLE OF BRITAIN 12.49
BODY BLOWS (1 MEG) 16.49
BODY BLOWS (A1200 VERSION) 18.99
CADAVER (NO12) 8.99
CAESAR (1 MEG) (NO12) 17.99
CAESER DELUXE 17.99
CAMPAIGN (1 MEG) 21.99
CASTLES 2 (A1200 VERSION) 21.99
CELTIC LEGENDS 15.99
CHAMPIONSHIP MANAGER (1 MEG) 12.99
CHAMPIONSHIP MANAGER 93/94 (1 MEG) 17.49
CHAOS ENGINE 16.99
CHUCK ROCK (NO12) 8.99
CHUCK ROCK 2 (1 MEG) 9.99
CIVILISATION (1 MEG) 22.99
COMBAT AIR PATROL 19.99
COMBAT CLASSICS
(F15 STRIKE EAGLE 2, 688 ATTACK SUB, TEAM YANKEE) (1 MEG) (NO12) 19.49
COOL WORLD (1 MEG) 17.49
CURSE OF ENCHANTIA (1 MEG) 12.99
D-DAY 19.99
DARK QUEEN OF KRYNN (1 MEG) 9.49
DARKMERE (1 MEG) 16.99
DARKSEED (1 MEG) 20.99
DESERT STRIKE (1 MEG) 18.99
DIZZY PRINCE YOLKFOLK 7.49
DIZZY'S EXCELLENT ADVENTURE 15.99
DOODLEBUG 13.99
DUNE (1 MEG) 18.99
DUNE 2 - BATTLE FOR ARRAKIS (1 MEG) 19.99
DYNA BLASTERS 19.99
ELITE 1.99
ELITE 2 (FRONTIER) 21.99
EPIC (1 MEG) 19.49
EYE OF THE BEHOLDER (SSI) (1 MEG) 19.99
EYE OF THE BEHOLDER 2 (1 MEG) 23.99
F15 STRIKE EAGLE 2 (1 MEG) 11.99
F17 CHALLENGE 9.99
F19 STEALTH FIGHTER (NOP) 13.99
FABLES & FIENDS - LEGEND OF KYRANDIA (NO12) (1 MEG) 23.49
FACE OFF ICE HOCKEY (NO12) 8.99
FANTASTIC WORLDS
(REALMS, PIRATES, MEGA LO MANIA, POPULOUS, WONDERLAND) (1 MEG) (NO12) 22.99
IRST DIVISION MANAGER 7.49
FIRST SAMURAI + MEGA LO MANIA (NO12) 13.49
FLAMES OF FREEDOM (MIDWINTER 2) 11.49
FLASHBACK (1 MEG) 20.49
FORMULA 1 GRAND PRIX 14.99
GENESIA (1 MEG) 17.99
GOAL 19.99
GRAHAM GOOCH WORLD CLASS CRICKET (1 MEG) 17.99
GRAHAM TAYLOR'S SOCCER MANAGER (1 MEG) 10.99
GUNSHIP 2000 (1 MEG) 22.49
HEIMDALL (1 MEG) (NO12) 11.99
HEROQUEST + DATA DISK (NO12) 8.49
HEROQUEST 2 - THE LEGACY OF SORASIL (1 MEG) 16.99
HILL STREET BLUES (NO12) 8.99
HISTORYLINE 1914-18 (1 MEG) 22.49
HOLLYWOOD COLLECTION
(ROBOCOP, GHOSTBUSTERS 2, INDIANA JONES ACTION, BATMAN THE MOVIE) D/S (NOP) 10.49
HOOK 11.99
HUNTER (NO12) 7.49
INDIANA JONES ADVENTURE 10.99
INDIANA JONES FATE OF ATLANTIS ADVENTURE (1 MEG) 23.99
INDY JONES (ACTION) 7.49
SHAR - LEGEND OF THE FORTRESS (1 MEG) 10.49
ISHAR 2 - LEGIONS OF CHAOS (1 MEG) 17.99
T CAME FROM THE DESERT PLUS ANT HEADS DATA DISK (1 MEG) 12.99
JACK NICKLAUS GOLF 7.99
JAGUAR XJ220 (1 MEG) 10.99
JIMMY WHITES SNOOKER 15.49
JOHN MADDEN'S (U.S) FOOTBALL 17.49
JURASSIC PARK (1 MEG) 17.49
JURASSIC PARK (A1200 VERSION) 18.99
KGB 19.99
KICK OFF 2 (1 MEG) (NO12) 8.99
KNIGHTS OF THE SKY (1 MEG) 13.49
LEMMINGS 12.49
LEMMINGS DATA DISK - OH NO! 8.99
LEMMINGS 2 ....16.99
LETHAL WEAPON (1 MEG) 16.99
LIONHEART 17.49
LOMBARD RAC RALLY 7.49
LORD OF THE RINGS 16.99
LORD OF THE RINGS 2 - TWO TOWERS (1 MEG) 19.99
LOST VIKINGS 19.49
LOTUS ESPRIT TURBO CHALLENGE (NO12) 8.99
LOTUS TURBO CHALLENGE 2 (NO12) 9.49
LOTUS 3 - THE FINAL CHALLENGE (1 MEG) (NO12) 9.99
LURE OF THE TEMPTRESS (1 MEG) 19.99
M1 TANK PLATOON (1 MEG) 10.99
MAGIC WORLDS
(STORM MASTER, DRAGONS BREATH, CRYSTALS OF ARBOREA) (NO12) 15.99
MAGICLAND DIZZY 7.49
MANCHESTER UNITED 8.99
MANCHESTER UNITED EUROPE 8.99
MANIAC MANSION (NO12) 9.99
McDONALDS LAND 17.49
METAL MUTANT (NO12) 8.49
MICROPROSE 3D GOLF (1 MEG) 13.99
MIDNIGHT RESISTANCE (NO12) 7.49
MIDWINTER (NO12) 9.99
MIG 29 (1 MEG) 9.99
MONOPOLY 17.99
MONSTER PACK 2
(KILLING GAME SHOW, AWESOME, BEAST 2) (NO12) 14.99
NEW ZEALAND STORY (NO12) 7.49
NICK FALDO'S GOLF 20.99
NICKY BOOM 2 ....16.49
NIGEL MANSELL'S WORLD CHAMP'SHIP (1 MEG) 15.49
NIGEL MANSELL'S WORLD CHAMP'SHIP (A1200 VERSION) 18.49
NIPPON SAFES (1 MEG) 19.99
NO SECOND PRIZE 16.49
NUCLEAR WAR 9.99
ONE STEP BEYOND (1 MEG) 14.49
OVERDRIVE (1 MEG) 16.49
PANG 7.49
PANZA KICK BOXING (NO12) 8.49
PATRICIAN (1 MEG) 19.99
PERFECT GENERAL 22.49
PERFECT GENERAL DATA DISK 13.99
PGA TOUR GOLF + COURSES 19.49
PGA TOUR GOLF COURSE DISK 11.49
PINBALL DREAMS (1 MEG) 12.99
PINBALL FANTASIES 17.99
PIRATES (NOP) 9.99
PLAYER MANAGER (NO12) 8.99
POOLS OF DARKNESS 9.49
POPULOUS & SIM CITY 16.99
POPULOUS 2 (1 MEG) + CHALLENGE DATA DISK 21.99
POPULOUS 2 CHALLENGE DATA DISK (1 MEG) 11.99
POWER UP
(CHASE H.Q, TURRICAN, X-OUT, ALTERED BEAST, RAINBOW ISLANDS) 9.99
POWERMONGER (NO12) 19.49
POWERMONGER WW 1 DATA DISK (NO12) 11.49
PREMIER MANAGER (1 MEG) 13.99
PREMIER MANAGER 2 (1 MEG) 15.99
PREMIERE (1 MEG) 11.99
PRIME MOVER 19.49
PRINCE OF PERSIA (1 MEG) 7.49
PRO TENNIS TOUR 2 ....11.99
PROJECT X (SPECIAL EDITION) (1 MEG) 9.99
PUSH-OVER (1 MEG) 16.99
PUTTY 12.99
QUEST & GLORY
(BLOODWYCH, MIDWINTER, CADAVER, BAT) (NO12) 13.99
RAILROAD TYCOON (1 MEG) 13.99
RAINBOW COLLECTION
(BUBBLE BOBBLE, RAINBOW ISLANDS, NEW ZEALAND STORY) (NOP) 9.99
RAVING MAD
(MEGA TWINS, JAMES POND 2 - ROBOCOD, RODLAND) 12.49
RBI BASEBALL 2 (NOP) 18.99
REACH FOR THE SKIES 19.99
RICK DANGEROUS (NO12) 7.49
RISKY WOODS 17.49
ROBOCOD AEG (A1200 VERSION) 17.49
ROBOCOP 2 ....7.49
ROBOCOP 3 (NO12) 11.49
ROLLING RONNY (NO12) 8.99
ROME (1 MEG) 19.49
ROOKIES 19.99
SABRE TEAM 11.49
SCRABBLE (US GOLD) 18.99
SECRET OF MONKEY ISLAND (1 MEG) 13.99
SECRET OF MONKEY ISLAND 2 (1 MEG) 23.99
SHUTTLE (1 MEG) 14.49
SILENT SERVICE 2 (1 MEG) (NOP) 13.99
SIM CITY DELUXE
(SIM CITY, FUTURE CITIES & TERRAIN EDITOR) 22.49
SIMON THE SORCERER (1 MEG) 21.99
SIMON THE SORCERER (A1200 VERSION) 24.99
SLEEPWALKER 20.49
SOCCER KID 18.49
SPACE CRUSADE (NO12) 12.99
SPACE CRUSADE DATA DISK (NO12) 10.99
SPECIAL FORCES (1 MEG) 13.99
SPORTS MASTERS
(PGA GOLF, INDY 500, ADVANTAGE TENNIS, EUROPEAN CHAMPIONSHIP'S 1992) (1 MEG) (NO12) 19.99
STAR TREK - 25TH ANNIVERSARY (A1200 VERSION) 21.99
STREETFIGHTER 2 ....18.49
STUART PEARCE'S SOCCER SELECTION'S
(KICK OFF 2, WORLD CHAMPIONSHIP SOCCER, MANCHESTER UNITED, INTERNATIONAL SOCCER) (NO12) 12.99
STUNT CAR RACER (NO12) 7.49
UPER FROG (1 MEG) 16.49
SYNDICATE (1 MEG) 21.99
HUNDERHAWK 10.49
TITUS THE FOX 8.99
TRANSARCTICA 17.99
TV SPORTS FOOTBALL (NO12) 6.99
ULTIMA 5 (NO12) 9.99
UNIVERSAL MONSTERS 16.99
UTOPIA + DATA DISK 11.49
UTOPIA 2 (1 MEG) 17.99
VIKINGS - FIELD OF CONQUEST (1 MEG) 10.99
VROOM (NO12) 12.99
WALKER 19.49
WAR IN THE GULF 19.49
WAXWORKS (1 MEG) 22.49
WING COMMANDER 1 (1 MEG) 9.99
WIZ-KID 16.99
XENON 2 MEGABLAST 9.99
ZAK MCKRACKEN (NO12) 9.99
ZOOL (1 MEG) 9.99
ZOOL (A1200 VERSION) 17.99
ZOOL 2 (1 MEG) 16.49

AMIGA EDUCATIONAL

ADI ENGLISH (11-12 YRS) 16.49
ADI ENGLISH (12-13 YRS) 16.49
ADI ENGLISH (13-14 YRS) 16.49
ADI ENGLISH (14-15 YRS) 16.99
ADI FRENCH (11-12 YRS) 16.49
ADI FRENCH (12-13 YRS) 16.49
ADI FRENCH (13-14 YRS) 16.49
ADI JUNIOR COUNTING (4-5 YRS) 13.99
ADI JUNIOR COUNTING (6-7 YRS) 13.99
ADI JUNIOR READING (4-5 YRS) 13.99
ADI JUNIOR READING (6-7 YRS) 13.99
ADI MATHS (11-12 YRS) 16.49
ADI MATHS (12-13 YRS) 16.49
ADI MATHS (13-14 YRS) 16.49
ALVIN'S PUZZLES (6-8 YRS) 13.49
AMOS EASY (FIRST STEPS TO PROGRAMMING) 21.99
BETTER MATHS (12-16 YRS) 16.99
BETTER SPELLING (8-ADULT) 16.99
FUN SCHOOL 2 (2-6) 7.99
FUN SCHOOL 2 (6-8) 7.99
FUN SCHOOL 2 (8+) 7.99
FUN SCHOOL 3 (2-5 YRS) 13.99
FUN SCHOOL 3 (5-7 YRS) 13.99
FUN SCHOOL 3 (7+ YRS) 13.99
FUN SCHOOL 4 (2-5 YRS) 15.99
FUN SCHOOL 4 (5-7 YRS) 15.99
FUN SCHOOL 4 (7+ YRS) 15.99
FUN SCHOOL SPECIAL - MERLIN'S MATHS (7-11 YRS) 16.49
FUN SCHOOL SPECIAL - PAINT 'N CREATE EDUCATIONAL ART (5+ YRS) 16.49
FUN SCHOOL SPECIAL - SPELLING FAIR (7-13 YRS) 16.49
MAGIC MATHS (4-8 YRS) 16.99
MATHS MANIA (8-12 YRS) 16.99
MEGA MATHS (A' LEVEL COURSE) 16.99
MICRO ENGLISH 16.99
MICRO FRENCH 16.99
MICRO GERMAN 16.99
MICRO MATHS 16.99
MICRO SCIENCE(1 MEG) 16.99
NODDY'S PLAYTIME
(EDUCATIONAL PROGRAM FOR CHILDREN AGED 3+) (1 MEG) 16.99
PAINT POT 2 (4-10 YRS) 13.49
SHOPPING BASKET (6-8 YRS) 13.49
WHICH? WHERE? WHAT? (4-8 YRS) 13.49
WIND IN THE WILLOWS (EDUCATIONAL ADVENTURE GAME FOR CHILDREN) 16.99

AMIGA UTILITY

3D CONSTRUCTION KIT
(WITH FREE TUTORIAL VIDEO) 11.99
3D CONSTRUCTION KIT 2 ....31.99
AMOS (GAMES CREATOR) 29.99
AMOS 3D (REQUIRES AMOS) 21.99
AMOS COMPILER (REQUIRES AMOS) 19.49
AMOS EASY
(FIRST STEPS TO PROGRAMMING) 21.99
AMOS PROFESSIONAL
(MORE COMPLEX VERSION OF AMOS) 31.99
AMOS PROFESSIONAL COMPILER
(COMPILES AND SPEEDS UP PROGRAMS WRITTEN IN AMOS, EASY AMOS OR AMOS PROFESSIONAL) 23.99
DELUXE PAINT 3 (WITH ANIMATION) 9.99
DELUXE PAINT 4 (1 MEG)
(HAM MODE & ANIMATION) 54.99
DELUXE PAINT 4
(AGA FOR AMIGA 1200 WORKS IN 256 COLOUR AND NEW 8-BIT HAM MODE) 59.99
FUN SCHOOL SPECIAL - PAINT 'N CREATE EDUCATIONAL ART (5+ YRS) 16.49
HOME ACCOUNTS 4.99
HOME ACCOUNTS 2 ....34.99
HOME OFFICE KIT DELUXE
(KIND WORDS 3 (WORD PROCESSOR), MAXI PLAN 4 (SPREADSHEET), AND INFOFILE (BUSINESS UTILITIES)). REQUIRES ONE EXTERNAL DISK DRIVE OR HARD DRIVE. (1 MEG) 59.99
KID PIX (1 MEG) 18.99
KIND WORDS 3 WORD PROCESSOR 29.99
MINI OFFICE
(WORD PROCESSOR, SPREADSHEET, DATABASE AND DISK UTILITIES) 34.99
PEN PAL WORD PROCESSOR 54.99
POWERWORKS
(MAXIPLAN PLUS SPREADSHEET, KIND WORDS 2 WORD PROCESSOR INFOFILE DATABASE) (NOP) 24.99
PUBLISHER
(PAGE LAYOUT PACKAGE). CAN PRODUCE BLACK AND WHITE NEWSLETTERS, FLYERS, ANNUAL REPORTS AND MAGAZINES. REQUIRES ONE EXTERNAL DISK DRIVE OR HARD DRIVE (1 MEG) (NO12) 29.99
TECNOPLUS BUSINESS PACK FOR AMIGA
(WORDWORTH WORD PROCESSOR, K-SPREAD 2 SPREADSHEET AND K-DATA DATABASE) (1 MEG) 71.49
WORDWORTH V.2 WORD PROCESSOR (1 MEG) 75.99
WORDWORTH V1.1E AMIGA 500 PLUS
WORD PROCESSOR (SPECIAL ENHANCED 2 MEG VERSION WITH 1 MEG UPGRADE FOR A500P) 79.99
WORDWORTH V1.1E AMIGA 600
WORD PROCESSOR (SPECIAL ENHANCED 2 MEG VERSION WITH 1 MEG UPGRADE FOR A600) 94.99

DISK DRIVES

EXTERNAL 3.5" DISK DRIVE WITH SONY/CITIZEN DRIVE MECHANISM. 880K FORMATTED CAPACITY, QUIET, HIGH QUALITY, SLIM LINE DESIGN, COLOUR MATCHED METAL CASE AND LONG REACH CONNECTION CABLE.

EXTERNAL DISK DRIVE FOR AMIGA 54.99
CUMANA EXTERNAL 3.5" DISK DRIVE FOR AMIGA (VERY HIGH QUALITY) 69.99
ZYDEC INTERNAL REPLACEMENT DISK DRIVE FOR AMIGA. REPLACES EXISTING DRIVE. INVALIDATES WARRANTY WHEN FITTED. 47.99

HARD DRIVES

GVP A530 TURBO HARD DRIVES FOR A500 OR A500P. WITH 40MHz 68030EC ACCELERATOR BOARD BUILT-IN. INCREASES THE SPEED OF YOUR COMPUTER SIGNIFICANTLY. I MEG RAM INCLUDED, EXPANDABLE TO 8 MEG. AWARD WINNING DESIGN. IDEAL FOR USE WITH SPREADSHEETS, DTP AND WORD PROCESSING PROGRAMS.

GVP A530 (120MB) TURBO HARD DRIVE 639.99
GVP A530 (80Mb) TURBO HARD DRIVE 549.99
GVP HD8+ 42 MEGABYTE AMIGA A500 AND A500 PLUS HARD DRIVE (SERIES II), RAM EXPANDABLE TO 8 MEG (SIMMS), PC EMULATOR SOCKET 254.99
TOSHIBA IDE HARD DRIVE FOR AMIGA A600 OR A1200. INCLUDES EVERYTHING NECESSARY TO FIT INTERNALLY. INVALIDATES WARRANTY WHEN FITTED.
TOSHIBA 40Mb IDE HARD DRIVE 114.99
TOSHIBA 80Mb IDE HARD DRIVE 194.99

JOYSTICK EXTRAS

PORT EXTENSION ADAPTOR FOR AMIGA (CHANGE JOYSTICKS WITHOUT NEEDING TO REACH BEHIND COMPUTER) 5.99
ROBOSHIFT INTERFACE FOR AMIGA (PLUGS MOUSE & JOYSTICK INTO ONE PORT) 12.99

MEMORY UPGRADES

512K AMIGA RAM WITH CLOCK FOR A500 AND A500+ 29.99
512K AMIGA RAM WITHOUT CLOCK FOR A500 AND A500+ 24.99
1 MEGABYTE A500 PLUS RAM UPGRADEWITH CLOCK 32.99
1 MEGABYTE A600 RAM UPGRADEWITH CLOCK 39.99
2 MEG PCMCIA UPGRADE FOR A600 OR A1200. PLUGS DIRECTLY INTO SMART CARD SLOT. THESE ARE NOT BATTERY BACKED AND CAN'T BE USED AS A DISK, ONLY AS RAM. 114.99
4 MEG PCMCIA UPGRADE FOR A600 OR A1200. PLUGS DIRECTLY INTO SMART CARD SLOT. THESE ARE NOT BATTERY BACKED AND CAN'T BE USED AS A DISK, ONLY AS RAM. 164.99

CLEANING

CLEANING KIT FOR COMPUTERS (INCLUDES VACUUM) 19.99

DUST COVERS

DUST COVER FOR A1200 (CLEAR PVC) 4.99
DUST COVER FOR A600 ....4.99
DUST COVER FOR AMIGA A500 OR ATARI ST (CLEAR PVC) 4.99
DUST COVER FOR MONITOR (CLEAR PVC) 4.99

LEADS

HI-FI LEAD FOR AMIGA (STANDARD PHONO INPUT) 3.99
MONITOR LEAD FOR AMIGA TO PHILIPS CM8833 MK2 MONITOR 7.99
NULL MODEM CABLE 7.99
SCART LEAD FOR AMIGA TO GOLDSTAR TELEVISION 9.99
SCART LEAD FOR AMIGA TO SONY TELEVISION 9.99
SCART LEAD FOR AMIGA TO TELEVISION WITH SCART INPUT (GIVES MONITOR QUALITY PICTURE) 9.99
SCART TO SCART LEAD FOR TV TO VIDEO (GIVES EXCEPTIONAL ENHANCED QUALITY PICTURE) 8.99

HAND SCANNERS

POWER SCAN HAND SCANNER FOR AMIGA (VERSION 3). TRUE GREY SCALE, 100-400DPI (INCLUDES SOFTWARE) 104.99

WORK CENTRES

DELUXE WORK CENTRE (RSD) (STEEL MONITOR STAND WITH EXTRA SHELF FOR EXTERNAL DISK DRIVE AND ACCESSORIES, MOUSE HOLDER, MOUSE MAT AND ALL IN ONE DUST COVER)
DELUXE WORK CENTRE (RSD) FOR AMIGA A1200 ....42.99
DELUXE WORK CENTRE (RSD) FOR AMIGA A500 OR A500 P 44.99
PREMIER CONTROL CENTRE FOR AMIGA A600 (STEEL MONITOR STAND WITH EXTRA SHELF FOR EXTERNAL DISK DRIVE AND ACCESSORIES. CUSTOM FIT FOR THE A600) 32.99

MUSIC & SOUND EQUIPMENT

GVP DIGITAL SOUND STUDIO. STEREO SOUND SAMPLER FOR AMIGA 500, 600 AND 1200. EXCELLENT SOFTWARE PACKAGE INCLUDED. 37.99
SCREENBEAT STEREO SPEAKERS FOR AMIGA OR IBM PC. REQUIRES 4AA BATTERIES OR MAINS ADAPTOR. DESIGNED SPECIFICALLY FOR COMPUTERS, INCLUDING MOUNTINGS FOR ATTACHMENT TO MONITOR. 18.99
MAINS ADAPTOR FOR SCREENBEAT SPEAKERS 7.99

VIDEO EQUIPMENT

ROCTEC GENLOC PLUS FOR AMIGA. 144.99
VIDI AMIGA 12 (CAPTURES COLOUR IMAGES FROM VIDEO MACHINE OR CAMCORDER. COMPATIBLE WITH TAKE 2, DELUXE PAINT 4 AND MOST ART PACKAGES) 72.99

POWER SUPPLY

ZYDEC AMIGA POWER SUPPLY (SPECIAL COOL RUNNING TRANSFORMER) 32.99

DISKS & DISK BOXES

BANX DISK BOX 3.5" (110) STACKABLE 13.99
BANX DISK BOX 3.5" (80) STACKABLE 12.49
DELUXE DISK BOX 3.5" (80), LOCKABLE, DIVIDERS 9.99
DISK BOX 3.5" (10 CAPACITY) 1.99
DISK BOX 3.5" (120) LOCKABLE, DIVIDERS 9.99
PACK OF 10 VERBATIM 3.5" DSDD DISKS WITH LABELS (BRANDED) 7.99
PACK OF 50 VERBATIM 3.5" DSDD DISKS WITH LABELS (BRANDED) 27.99

NEW MEMBERS DISCOUNT - EXTRA £2.00 OFF

New members deduct £2.00 from any one item ordered as you join. (Offer closes 30.9.93)

COMMODORE AMIGA A600 LEMMINGS PACK 1/0

WITH BUILT-IN TV MODULATOR, MOUSE, WORKBENCH 2.0, 1 MEG RAM EXPANDABLE TO 10 MEG, 1 YEAR IN-HOME SERVICE WARRANTY, FREE LEMMINGS GAME AND DELUXE PAINT 3.

174.99

COMMODORE AMIGA A1200 LEMMINGS PACKS

MOUSE, BUILT-IN TV MODULATOR, 2 MEG RAM EXPANDABLE TO 10 MEG, WORKBENCH 3.0, 32 BIT MOTOROLA 68020 PROCESSOR RUNNING AT 14 MHz. NEW AGA GRAPHICS CHIPSET, 1 YEAR IN-HOME SERVICE WARRANTY, FREE LEMMINGS AND DELUXE PAINT 3

COMMODORE A1200 2/0 LEMMINGS PACK **259.99**

COMMODORE A1200 2/80 LEMMINGS PACK WITH 80 MEG HARD DRIVE **499.99**

COMMODORE AMIGA CD-32

THE LATEST & HOTTEST CD BASED CONSOLE WITH A1200 POWER 256,000 COLOURS FROM 16 MILLION, FAST 68020 PROCESSOR, 2MB RAM, 11 BUTTON JOYPAD CAN PLAY AUDIO CD'S AND CD+G DISCS EXPANSION CAPABILITIES FOR FULL MOTION VIDEO LARGE SELECTION OF GAMES DUE VERY SOON.

285.99

COMMODORE AMIGA A4000/030 2/80

COMPUTER FOR HOME & PROFESSIONAL USE. WITH 80 MEG INTERNAL HARD DRIVE, POWERFUL 68030 PROCESSOR (25Mhz), 2 MEG RAM, 1 YEAR IN-HOME WARRANTY, WORKBENCH 3.0 AND MOUSE. MONITOR NOT INCLUDED.

SOME SOFTWARE IS NOT COMPATIBLE

929.99

GOLDSTAR 14" COLOUR TELEVISION/MONITOR

WITH REMOTE CONTROL & SCART INPUT *FREE* SCART LEAD (STATE SNES, SEGA OR AMIGA) GIVES PIXEL PERFECT PICTURE **154.99**

COMMODORE 1084ST COLOUR STEREO MONITOR

FOR ANY AMIGA 1 YEAR WARRANTY OFFICIAL UK VERSION *FREE* AMIGA MONITOR LEAD & *FREE* TILT AND SWIVEL MONITOR STAND **189.99**

£20 OFF AN ITEM OFFER

SONY 14" FST COLOUR TELEVISION/MONITOR

MODEL KVM1400WITH REMOTE CONTROL *FREE* SCART LEAD (STATE SNES, SEGA, AMIGA or ST) **199.99**

AND £20 OFF AN ITEM OFFER

DEDUCT £20 OFF OUR PRICE OF ANY ITEM (OR THE TOTAL OF SEVERAL ITEMS PURCHASED AT THE SAME TIME AS THIS SONY TV

AVAILABLE IN GREY OR WHITE

SONY TV/MONITOR ENABLES MONITOR QUALITY PICTURE FROM AMIGA, SUPER NES, ST OR MEGADRIVE VIA SCART CONNECTION. ALSO SUITS ALL CONSOLES VIA NORMAL RF INPUT. INCLUDES REAR SCART/EURO. 60 CHANNEL TUNING. BLACK TRINITRON SCREEN, TWO POSITION TILT DESIGN FOR CHOICE OF ANGLE. INCLUDES LOOP AERIAL. SUPERB QUALITY.

CITIZEN 120D+ 9-PIN MONO PRINTER

80 COLUMN, 144 CPS/25NLQ, 2NLQ/1 DRAFT FONT, 2 YEAR WARRANTY *FREE* PRINTER LEAD **124.99**

CITIZEN SWIFT 90C 9-PIN COLOUR PRINTER

9 PIN, 80 COLUMN 240CPS/54NLQ 6NLQ FONTS, 2 YEAR WARRANTY *FREE* PRINTER LEAD **164.99**

CITIZEN 200 24-PIN COLOUR PRINTER

WITH COLOUR KIT, 24 PIN, 80 COLUMN 216CPS/72LQ6 LQ/1 DRAFT FONT, AUTO SET FACILITY, INPUT DATA BUFFER, AUTO PAPER LOADING, ENVELOPE PRINTING, 2 YEAR WARRANTY *FREE* PRINTER LEAD **216.99**

CITIZEN 240C 24-PIN COLOUR PRINTER

WITH COLOUR KIT, 24 PIN, 80 COLUMN, 240CPS/80LQ 9 LQ/1 DRAFT FONT, 2 YEAR WARRANTY *FREE* PRINTER LEAD **259.99**

CANON BJ-10SX BUBBLE JET PRINTER

64 NOZZLE, 80 COLUMN, 110LQ CPS 2LQ/3 DRAFT FONT, 1 YEAR WARRANTY *FREE* PRINTER LEAD **215.99**

SEGA MEGADRIVE + SONIC TWO SEGA JOYPADS

109.99

NINTENDO SUPER NES + STARWING WITH ONE NINTENDO JOYPAD

109.99

CHEETAH BUG JOYSTICK (AMIGA FORMAT GOLD) 13.99

MINI COMPETITION PRO 5000 JOYSTICK 12.99

QUICKJOY TOP STAR JOYSTICK 19.99

SPEEDKING ANALOGUE JOYSTICK FOR AMIGA (FOR PROPORTIONAL CONTROL ON SUITABLE SOFTWARE) 12.99

ALFA MEGAMOUSE 1 FOR AMIGA OR ATARI ST. AWARD WINNING DESIGN. BEST FOR DESIGN/ART PACKAGES 14.99

ALFA MEGAMOUSE 2 FOR AMIGA OR ATARI ST. 260 DPI, HIGH QUALITY MOUSE FOR A BUDGET PRICE. 12.99

COMPETITION PRO EXTRA JOYSTICK (CLEAR BASE) 10.99

MINI COMPETITION PRO STAR JOYSTICK WITH AUTOFIRE 15.99

QUICKSHOT 128F MAVERICK 1 JOYSTICK 12.99

SUPER PRO ZIP STICK JOYSTICK FOR AMIGA OR ST WITH AUTOFIRE FUNCTION 12.99

ALFA OPTIC MOUSE FOR AMIGA 300 DPI, NO MOVING PARTS, EXTREMELY SMOOTH AND RELIABLE MOUSE. 29.99

QUICKJOY FOOT PEDAL FOR AMIGA OR ST. TRANSFERS ANY JOYSTICK FUNCTIONS TO FOOT PEDALS. IDEAL FOR FLIGHT AND CAR SIM'S. COMPATIBLE WITH MOST AMIGA AND ATARI ST GAMES AND CAN WORK IN CONJUNCTION WITH FOOT PEDAL.....19.99

FREEWHEEL STEERING WHEEL (DIGITAL) FOR AMIGA (WORKS AS A JOYSTICK OR WITH FOOTPEDAL) SUITS MOST DRIVING GAMES 25.99

QUICKJOY JET FIGHTER JOYSTICK 11.99

QUICKSHOT 137F PYTHON JOYSTICK 9.99

TROJAN LIGHT PHAZER GUN WITH SKEET SHOOT AND ORBITAL DESTROYER GAMES (OTHER GAMES AVAILABLE - SEE "TROJAN" IN SOFTWARE LISTINGS)

TROJAN GUN FOR AMIGA 29.99

DRAGON MOUSE FOR AMIGA 280 DPI. 12.49

ZYDEC TRACKBALL 22.99

MOUSE MATS JUNGLE SCENE DOLPHIN SCENE 5.99 EACH

MOUSE MAT (PLAIN) 4.99

GRAVIS JOYSTICK FOR AMIGA WITH FOAM PADDED GRIP, ADJUSTABLE HANDLE TENSION AND PROGRAMMABLE FIRE BUTTONS 23.49

QUICKJOY QJ1 JOYSTICK (MICROSWITCHED) 7.99

QUICKSHOT 155 AVIATOR 1 JOYSTICK 23.99

We only supply official UK products. Official suppliers of all leading brands. We sell games and peripherals all at amazing prices for Megadrive, Master System, Game Gear, Super NES, Gameboy, NES, Lynx, Amiga, Atari ST, PC, CD ROM and Apple Mac. And we sell T-shirts and cuddly toys!

Special Reserve Club Shop at The Maltings, Sawbridgeworth, Herts. Open to 7pm Weekdays and to 5pm Saturdays.

Special Reserve

The Games Club

Special Reserve members can have all this.. can YOU?

- **READ "NRG" Regular Club Magazine**
- **CHOOSE from our Huge Selection**
- **BUY at Best Possible Prices**
- **SAVE with our Special Deals**
- **SAVE more with our XS Coupons**
- **WIN £60,000 worth of prizes FREE**

JOIN now from just £4.99

We only supply members but you can order as you join

There's no obligation to buy and you can be any age. Just send in the form below or phone Sales on **0279 600204**.

As a member of Special Reserve you'll receive regular issues of NRG magazine. NRG is our 48 page colour club magazine sent bi-monthly only to Special Reserve members. NRG contains:

1. The best selection of games, peripherals and hardware for all popular formats. We are official Sega, Nintendo and Sony stockists.
2. Reviews in colour and latest information on new products
3. Charts and Release Schedule, to help you choose and plan
4. The best prices. Just one purchase will save you your joining fee
5. Hundreds of Special Offers. Top games at prices you won't believe
6. XS Super Savers. Money-off coupons worth over £180 a year
7. **£60,000** worth of prizes per year in our **FREE-to-enter BIG TARGET COMPETITIONS**. That's £10,000 worth in every issue of NRG, exclusive to members.

That's why over 160,000 people have joined Special Reserve, the biggest games club in the World!

0279 600204

9am to 8pm Weekdays, 9am to 5pm Saturday, 10am to 5pm Sunday
10am to 5pm Bank Holidays. Order/Confirmation/Receipt sent for every order.

THERE IS A SURCHARGE OF 50p PER GAME ON TELEPHONED ORDERS.

You can also Fax your order to us on: 0279 726842

We pride ourselves on our after-sales service. (18 customer service lines) Inevitably some games listed may not yet be available. Please phone sales on 0279 600204 to check availability before ordering. In the event of delay we issue refunds on request at any time prior to despatch. We reserve the right to change prices without prior notification. E.&O.E.

Registered Office & Club Shop: Inter-Mediates Ltd, 2 South Block, The Maltings, Sawbridgeworth, Herts. CM21 9PG.

All prices include VAT and carriage to UK mainland. See base of order form for overseas surcharges. We supply hardware only to UK mainland addresses.

MEMBERSHIP FEES	6 MONTHS TRIAL MEMBERSHIP	ONE YEAR ANNUAL MEMBERSHIP	TWO YEARS WITH FREE HARD BINDER
UK MEMBERS	**4.99**	**7.99**	**14.99**
OVERSEAS EC MEMBERS	6.00	10.00	20.00
OVERSEAS WORLD MEMBERS	7.00	12.00	24.00

WE ONLY SUPPLY MEMBERS BUT YOU CAN ORDER AS YOU JOIN.
THERE IS A SURCHARGE OF 50p PER GAME ON TELEPHONED ORDERS.
(PLEASE PRINT IN BLOCK CAPITALS) MELT

Name _____

Address _____

_____ Postcode _____

Phone _____ Machine _____

Enter membership number (if applicable) or **NEW MEMBERSHIP FEE (ANNUAL UK 7.99)**

item _____

item _____

item _____

item _____

ALL PRICES INCLUDE UK POSTAGE & VAT £

Cheque/P.O./Access/Mastercard/Switch/Visa (Switch Issue No _____)

Card expiry date _____ Signature _____

Cheques payable to: **SPECIAL RESERVE**
P.O. BOX 847, HARLOW, CM21 9PH

Overseas Orders Surcharge (EC or World): **Software orders please add £2.00 per item. Non-software items please add 25%. Hardware items supplied to UK mainland only.** ***Overseas orders must be paid by credit card.***

Welcome to Amiga Format. As you've probably realised this issue has a brand new look. Two Coverdisks and a 20-page supplement. Enjoy!

Contents

AMIGA FORMAT ISSUE 51 ● OCTOBER 1993

TOP NEWS STORIES

Adam Jones, the world's most clever Amiga owner?

Wang out, ICL in! 13
Commodore's repair company changes. ICL to handle distribution too...

FES goes ticket only! 15
This year's show has even more, but you'll need a ticket to get in.

Amiga Format reader beats the world 14
Amiga Format Live '93 winner wins an A4000 in Australia.

Reviews

Deluxe Music 2 128
Electronic Arts have revised their much-loved music package.

Mini Gen Professional 130
Can the makers of the Mini Gen cut it with a full-size unit?

Video Pilot 132
V3I think they have just the tool for budding movie makers.

Resource 136
This disassembler lets programming students examine other code.

Migraph Colorburst Scanner 138
Can a HAM8 -mode colour hand scanner deliver the quality?

Scenery Animator 4 140
An animating landscape generator that can render 3D objects.

Switchsoft Robot Arm 143
Use your Amiga to control your own Fiat production operative.

Art Department Professional 2.3 149
ASDG's image processor gets extra features

ProControl 149
This AdPro add-on looks to improve batch processing operations.

CSA 12 Guage 150
Another A1200 accelerator gets tested for speed.

NCommand 150
Extra functions for *AMOS*.

TechnoSound Turbo 2 153
The beginner's favourite sampler gets updated...

GVP DSS8+ 153
... as does GVP's low end sampler. So we test them head-to-head.

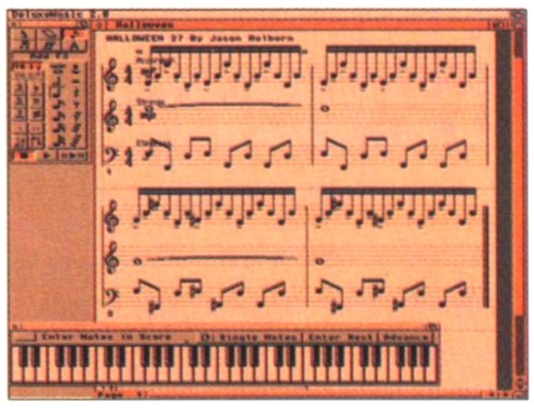

If you want to write tunes on the Amiga you might want *Deluxe Music* too. p 128

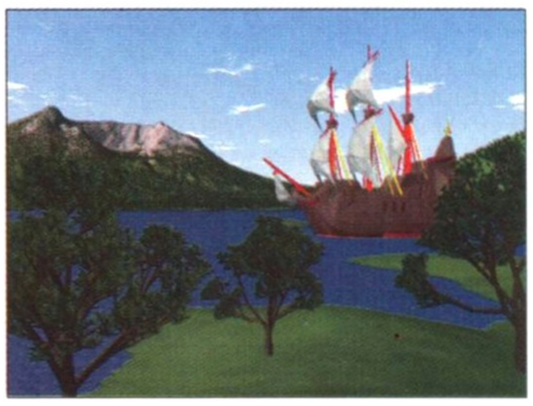

Make pretty mountains, sail pretty ships by them, with *Scenery Animator 4* p140

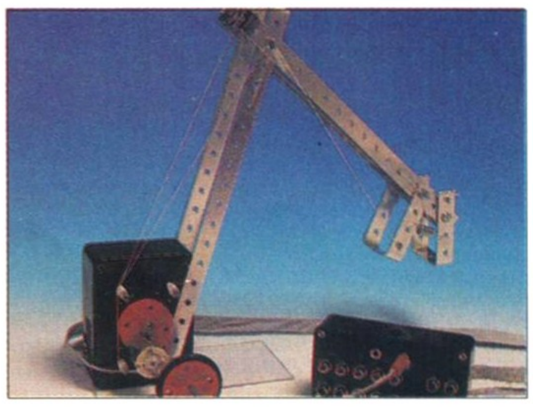

Build your own Robby, with the aid of SwitchSoft's robot kit p 143

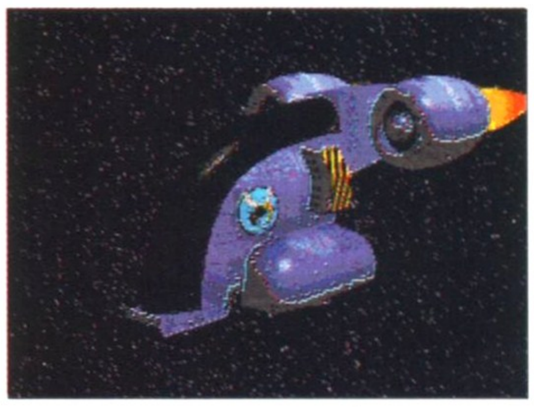

Tobias Richter turns out yet another *Star Trek*-inspired masterpiece. p 159

Regulars

Mail Order 166
Back Issues/Subscriptions 162
Public Domain 154
Workbench/Answerfile 172/176
If you've a problem with your Amiga, we'll solve it.
Letters 179
Next month 185

Screenplay

59
First Impressions 60
Castles 2 66

Soccer Kid, can he kick it to the rest of the pack, score a *Format* Gold and rescue the World Cup to boot?

Soccer Kid 70
Mean Arenas 78
Backsides 79

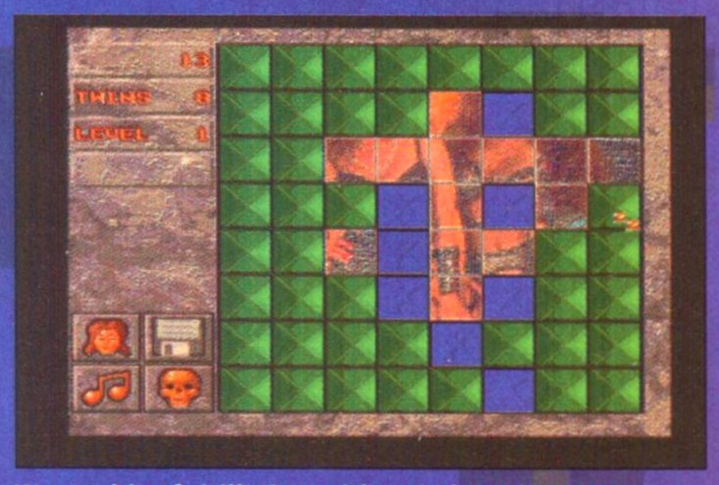

Want a bit of titillation with your boardgames? How's about Strip Othello... yes we do mean it!

On this month's Coverdisks

FOR FULL INSTRUCTIONS SEE PAGE 6

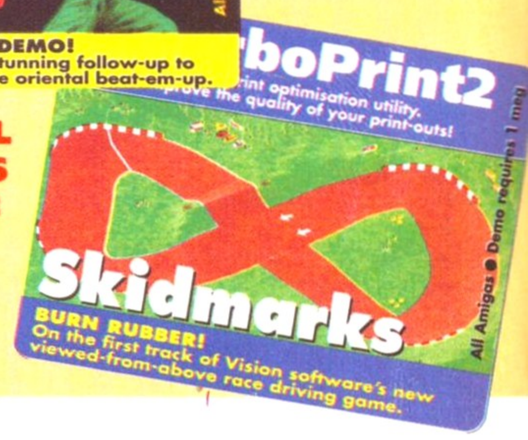

FOR FULL INSTRUCTIONS SEE PAGE 8

Are we the only people who ever played *Nicky Boom*? And will we think as highly of the sequel, *Nicky 2*?

Nicky 2	**80**
One Step Beyond	**84**
International Open Golf	**88**
Deep Core	**90**
Overkill	**93**
Blob	**94**
The Patrician	**98**
Super Sports Challenge	**102**
Budget game reviews	**108**

Mean 18 ● Jocky Wilson's Compendium of Darts ● Chase HQ II SCI ● Loom ● F-15 Strike Eagle II ● Hardball ● Fistfigther ● Galactic Warrior Rats

Gamebusters	**111**

Chartbusters, Lemmings2 and Flashback.

Is *Lemmings 2* still causing you sleepless nights? Turn to page 111 for a few handy hints.

Cover STORY

The big games software houses have had it there own way for too long. And now there is a bunch of new, young, vital developers looking to turn the system on its head. They talk of better deals, better games and lower prices. Can they deliver? Meet the brat pack on page... 25

Fear, Loathing & BLITZ

Find out why Acid Software are planning a revolution... 31

COMPETITION!

Learn to canoe, and show a PC user a thing or two.

Win a showdown

Empire are offering 10 readers the chance to show their mettle... page 108

Win lots

Our Future Entertainment Show 'Get Creative' competition continues... page 46

Second Samurai

First Samurai was a milestone game. An absorbing and exciting beat-em-up, with superb graphics and sound. Now Vivid Image have released the sequel, can they match the heights achieved by the first game? Play the demo, and discover...

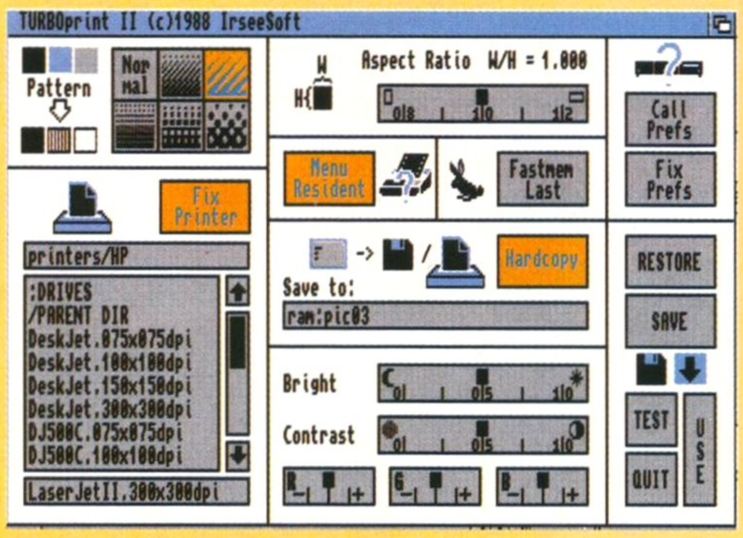

Turbo Print 2

If you've spent hundreds of pounds on a printer only to discover that you aren't getting the quality you expected, we may have a pleasant surprise for you. This month's complete Coverdisk package is an excellent print optimisation program.

Skidmarks

There are few games genres as good for the spirit of competition as viewed-from-above driving games. This great example is from Vision software in New Zealand. It's fast, it's frantic and it's a bitch to control... we love it!

SUPERB PLAYABLE DEMO!
A huge section of the stunning follow-up to Vivid Image's incredible oriental beat-em-up.

SECOND SAMURAI

Scary monsters, creepy crawlies, and men with their hair in buns are just some of the ingredients that combine to make Second Samurai one of our most playable demos ever.

IN THIS CUNNING mix of arcade-style beat-em-up, puzzles and adventure, you play the a samurai warrior. Battle your way past skeletons, stone heads, armadillos and dragons. Float through the air in a large bubble (which could burst at any moment).

Two people can play simultaneously and there are three different two-player options: Friendly - where you can't hurt each other; Stun - you can disorientate your opponent for a few seconds with a well-placed kick; and Kill, where you can give the other bloke a thorough going over. With excellent sprites and nicely animated backgrounds, it won't be long before you're down at the local sports centre asking about karate lessons, probably.

1 The first thing you see is the title page. Move joystick up and down to select one player mode, two player mode, and the Options page, which looks...

2 ...like this. Highlight the option you want, then move left or right to select. Two-player mode can be friendly, hurtful or a shared experience.

3 Begin by walking to the right. At this point note the beautiful backgrounds, and marvel at the way the planet revolves around the moon.

4 Jump up and kick the golden crowns, or whatever they are, and gain experience points. These points are a guide to how much you've done in each level.

5 Kick and punch the brown monsters, affectionately known as Christmas puddings, but officially known as kickers. Oh, and low-kick any snakes that may be passing.

6 After collecting the goodies on the right, stand on the rock and low-kick a few times. The rock will break, and you can fall through.

7 Walk left and drop down. Get rid of all the snakes and armadillos by low kicking, but watch out for the 'dillos when they're curled up.

8 Collect all the objects you find for extra experience. These books and things will mean something in the final game, but they're just for decoration in this demo.

9 Kill the horrid monster-type dragony-thing by kicking its head in. It'll take a while, but persevere and watch out for its hot breath.

10 Jump from platform to platform over to the right. Avoid the fire by ducking and diving, and be prepared for the screen to judder a lot.

11 Hang around this area, dodging flying fireballs, and wait until a very large (samurai-sized) bubble floats by.

12 Hitch a lift in the bubble, and you'll float skywards. Move left, right and down, making sure you miss the fire (don't want to burst your bubble, or anything...)

13 Kill the hideous dragon by, um, kicking its head in. Or punching, if you like. Whatever, but make sure you don't fall down the hole on the left. It's easily done.

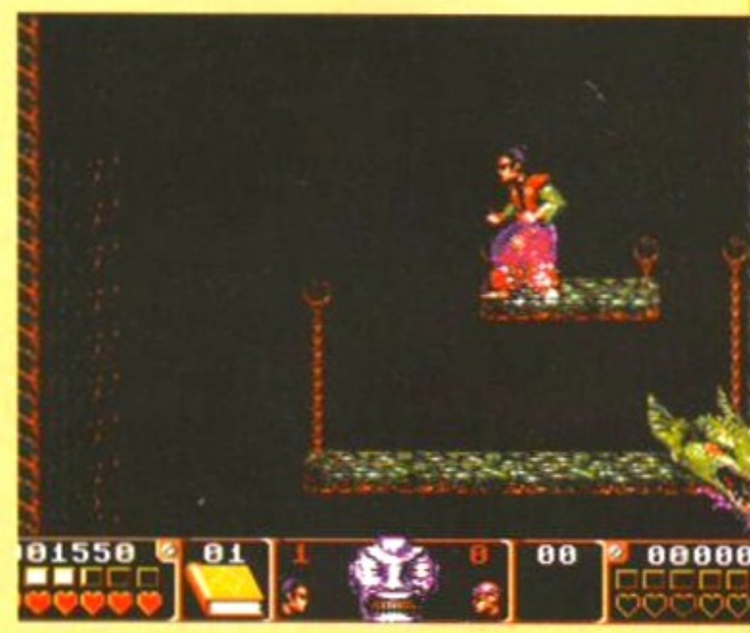

14 Samurai dons a pair of sparkling trousers before... hang on, no, it's a portal. Hold down the firebutton, and zoom to level two!

15 Oh, yes. This is the type of thing you can expect to see when you've completed a zone. A bit self-explanatory really, I suppose. Still, it's there now.

16 Much the same type of thing on this level, punching kicking and making a lot of noise. Hold down the fire button over the blue portal, and enter...

17 The asteroid zone! Ta-daaa! Punch and kick the skulls, and get rid of them. From here we'll leave you to get on with it. Good luck!

CONTROLS:

JOYSTICK
Joystick 1 controls player one, joystick 2 controls player two. All moves are accessed using the joystick.

To punch, press fire. To kick, move left or right and fire. To low kick, hold diagonally down and left or right, then press fire. To jump, push up.

KEYBOARD
Keys C and V adjust volume of background music. This does not affect the sound effects. Left Shift selects player one weapons. Right Shift selects player two weapons.

ESC aborts the game. P pauses the game, and any other key or the fire button unpauses.

COMPETITION

Hidden in the *Second Samurai* Coverdisk demo, there is a hidden part of a level. If you find the section and complete the puzzle inside, you will see the message: "The secret message is..." followed by a sentence.

To win one of 10 copies of *Second Samurai* when it is released, simply write the sentence, along with your name and address, on the back of a postcard or stuck-down envelope. Then post it to:

I GET A KICK OUT OF SECOND SAMURAI COMP,
AMIGA FORMAT
30 MONMOUTH STREET
BATH
AVON BA1 2BW
TO ARRIVE NO LATER THAN 29 OCTOBER 1993

TURBO PRINT 2

For perfect printing from your Amiga, TurboPrint gets results. Don't believe us? Try your Coverdisk out now!

HARD DRIVE USERS

For those of you with hard drives, an install program has been provided. Simply double-click on the 'Install' icon and the install script will run. When asked for the name of the device you wish to install *TurboPrint* on, simply enter the device name of your drive (such as DH0:, HD0:, and so on) and press return. A drawer called *TurboPrint* will be created on the selected device and all the relevant files will be copied on to your disk. Now you can run *TurboPrint* by opening the *TurboPrint* drawer and double-clicking on the TurboPrefs icon.

THE MOST ANNOYING thing about owning a printer for your Amiga is the way that Workbench handles print outs, or rather, the way it doesn't.

It is particularly annoying when you know that your printer is capable of much more, but it is restricted by the primitive drivers used by Workbench.

Well, here at ***Amiga Format*** we have the answer for you. *TurboPrint* – on the Coverdisk of this issue.

Why TurboPrint?

TurboPrint was designed to combat the deficiencies of the Workbench preferences drivers. Although the printer drivers which are supplied with Workbench are customised for certain types of printers, they do not necessarily take advantage of features specific to a particular model.

The real power of *TurboPrint* is its use of advanced dither modes. These, when applied to the maximum printer resolution, produce much more representative shades and give output a greater dynamic range. Or in other words, your pictures look better. If you don't believe us, try it for yourself – but take a look at the two pictures shown here.

Both originate from a hand scanner image taken from last month's issue, but one was printed out with normal preferences, while the other used *TurboPrint*. Guess which is which. *TurboPrint* also allows you to take more control over your output, with slider controlled contrast, brightness and colour correction and an aspect ratio slider. Put simply, if you have a printer, you need this utility.

How to get started

To run *TurboPrint* simply double-click on the TurboPrefs icon. After accessing the disk a screen will appear giving information about Irsee Soft. Click in the 'OK' box in the bottom right-hand corner and a new window will appear displaying the *TurboPrint* controls.

For more information on the controls, please see the annotated

TURBOPRINT MENU

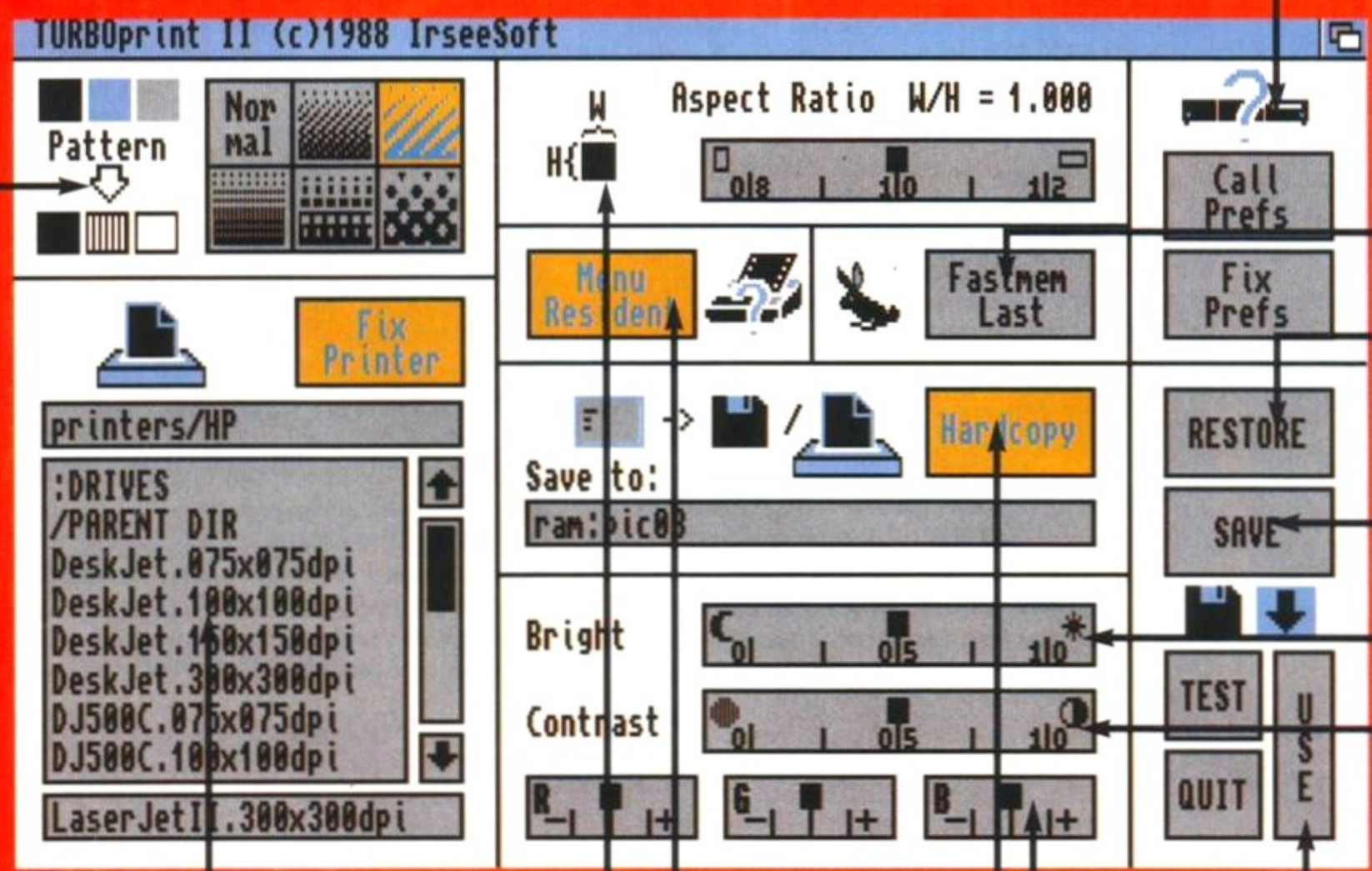

This button will call up the second screen which has various printer preference controls. The contents of this screen are described below.

Choosing this option will force *TurboPrint* to use Fastmem wherever possible, protecting your reserves of Chip memory which are no doubt going to be extensively used by whatever program you intend to print from.

The Restore button is used to recall the last settings that have been saved. If you make adjustments but do not save them they are lost when *TurboPrint* is removed.

The save button will save the current settings as the defaults. If the settings are subsequently altered, these settings can be recalled using the restore option.

Brightness can be adjusted by this slider. In greyscale mode the brightness will effect the density of the pattern chosen to represent each level of grey. In B&W mode it will effectively adjust the threshold point.

Contrast controls the rate of change of light levels, making it easier or harder to discern between them. Contrast will have no effect in B&W mode.

The colour sliders allow the component colours to be adjusted. This is useful for colour printers where the balance is not always perfect. Red is usually the colour which needs the most adjustment, but experimentation is recommended.

It is possible to select any printing to be done to a file. Simply type in the pathname for the file in the text gadget and make sure that the 'Hardcopy' button is not highlighted.

Clicking on the 'Use' button will activate *TurboPrint* with the current settings.

Highlighting this option enables a memory resident hotkey to reload *TurboPrint* at any time. The key combination is Control-Alt-T, which calls up the main TurboPrefs screen at any time.

You will need to choose a printer driver which matches the printer you have, or one which it can emulate. If you have a printer which emulates a Deskjet, you may choose any of the Deskjet drivers. It is worthwhile to experiment a bit if there is no exact match for your printer. Note that the DJ500c driver is for the colour the HP deskjet.

Colours and shades of grey are reproduced via a dither pattern. Solid colours will be represented by patterns made up of various individual printer dots. There are many ways to generate these patterns, and *TurboPrint* gives you a choice of six.

The Aspect Ratio is the ratio of dot width over dot height. This will effect the squareness of pixels. It is useful to adjust the aspect ratio to match the ratio of your display device, otherwise you will find that what looks like a circle on your screen prints out more like an ellipse.

diagram below. Initially it is only necessary to select the correct driver for the printer you are using.

Select a printer driver using the requester in the bottom left of the window. The scroll bar to the right of the window will allow you to move up and down the list. Note that many of the drivers come in more than one resolution. The actual dpi resolution is shown at the end of the driver name. This allows you to select the resolution any output will be printed at.

Having done this, select the 'Call Prefs' button in the top right of the window. This will call up the second *TurboPrint* window, which replaces the printer preference functions from Workbench. Again the functions of this window are explained in the diagram below, but there are only a few that need worry you to begin with.

The first is the 'Shade', selected in the top left corner. Unless you are using a colour printer, this must be set to B&W or 'Greyscale'. For artwork, except line art, it is most likely you will wish to set this to Greyscale.

The other important button is in the top right. Here you must select the port that your printer is connected to. Most people will find that their printer is connected to the parallel port (marked as the printer port on the rear of many Amigas), but if you have a serial printer or a second parallel port, you may have to change this.

When these changes have been made to your satisfaction, select use from the bottom right of the window. You will be returned to the initial *TurboPrint* window. It is a good idea to select the save option here (about halfway down on the right) to save extra effort everytime you run *TurboPrint*. Select 'Use' from the very bottom right corner and the window will disappear.

Attempting to print

Everything is OK, *TurboPrint* is still resident in the Amiga's memory, but the window has closed down. In order to see the fruits of *TurboPrint's* labour, you must attempt to print something out.

TurboPrint will enhance the output from any program which normally uses the preferences driver, including *Deluxe Paint*, *Art Department Professional* and *Wordworth*. The only notable exceptions are *Professional Page* and *Pagesetter*, which use their own output system. Just print out from your normal art package (or if you are desperate you could use the Workbench *GFXDump* program) and marvel at the difference.

To alter any of the parameters you have chosen, you can run the *TurboPrint* program again and make alterations, but remember to save them before you quit. If you discover that for any reason you are running out of memory, *TurboPrint* can be removed from memory using the *NoTurbo* program. Effectively this removes the program and re-allocates any memory buffers it may have been using, which can amount to over 150K.

TURBOPRINT PREFERENCES

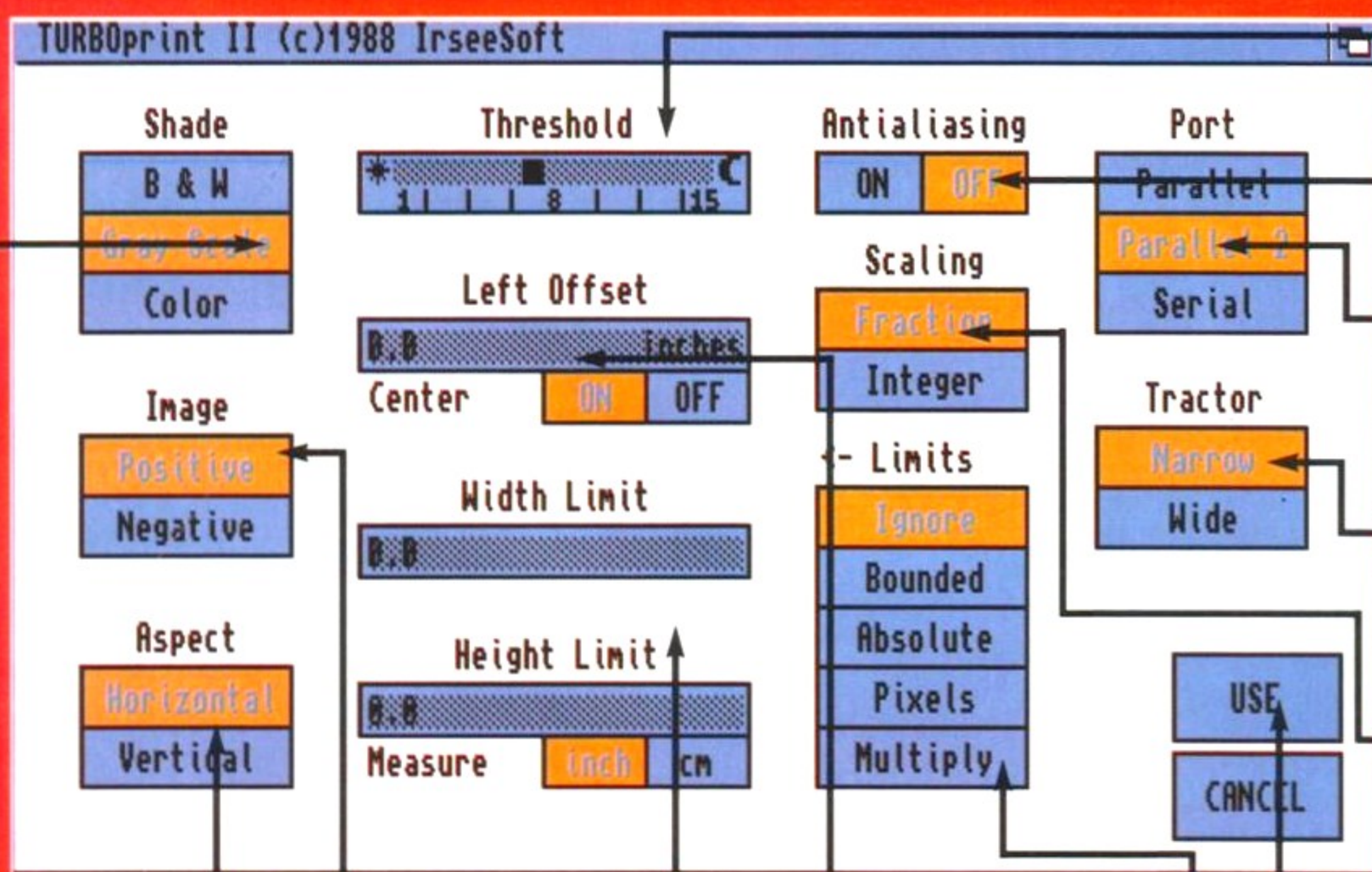

The threshold setting is only relevant to black-and-white mode, and sets the grey level at which point the pixel will be printed as black.

Anti-aliasing is a method used to blur edges and avoid jagged areas of lines and curves appearing due to the resolution limits of the output. It works by dithering high contrast edges which may cause unpleasant blurring effects.

These gadgets are used to select the port that your printer is connected to. In most cases this will be the Parallel port (ie if your printer is connected to the port marked 'Printer' or 'Parallel' on the rear of your Amiga).

These gadgets here are used to select a wide carriage printer (13 inch) if you have one that is.

The scaling controls the way that individual image pixels are converted into areas of printed output. Fractional scaling requires more processing, but it gives a more accurate output.

Once you have completed your preference selections you may select 'Use' to return to the main *TurboPrint* menu or 'cancel' to ignore your choices.

The Aspect control allows the output to be printed either horizontally, the normal way across the page, or vertically down the page.

The Image can be either positive or negative. A negative selection will reverse the colours or shades in the picture, which can be useful when printing out pictures with black backgrounds.

With centring on, the picture is automatically centred in the middle of the output page. If it is turned off, the user may specify a left offset in the text gadget.

The limits to the output image can be expressed either as an absolute value, a scaling factor or a pixel value. These are controlled by the gadgets to the left. These image-limiting modes are the same as those found in preferences and are explained more fully in your Workbench manual.

Clicking on these buttons activates the respective shading mode. In most cases it should be set to greyscale, or colour if you have a colour printer. Black and white mode does not support any dithering.

The width and height limits are activated when any of the limiting options from section 9 are chosen. They are specified simply by clicking in the boxes and typing a value. The units are shown towards the right of the gadget.

If you've pressed Y (like, as if you'd press N) you should have this title screen.

SKIDMARKS

Double entendres aside, this is an Off-Road Racer-style Blitz Basic game, on your marks...

TO RUN THE fantastic *Skidmarks* demo, written in *Blitz Basic 2* by Acid Software, pull the *Turboprint/Skidmarks* disk off the cover of this issue, and stick it in your ear... no, sorry, that's your Amiga. Switch on, and wait.

A message will appear shortly, looking something like: "Do you want to play *Skidmarks*? Answer Y or N (and press Return)". Press Y, then press Return. After a minute or so, the Skidmarks title screen will appear, exactly like the one shown on the left

The first four function keys are used to select the players for the red, yellow, blue and white teams. One or two players can take part in a race, with the Amiga controlling the other cars. At first, all the players are set to COMP (Computer), so you need to decide on the colour you want to play, then press the function key for that colour. This will select either KEYS, JOY1 or JOY0, and then go back to COMP again.

So, if you want to play the red team using joystick one, and your mate wants to play the blue team with joystick zero, press F1 three times, and F3 three times. Now, press fire or Return to begin the race.

CONTROLS:

JOYSTICK	KEYS	EFFECT
Left	Left	Anticlockwise
Right	Right	Clockwise
Up/Fire	Up	Accelerate
Down	Down	Brake
	Esc	Abort game

Get your motor running, get out on the mud track. *Skidmarks* is 100 per cent thrill.

A1200 FIXES

Are you having trouble getting one of your old favourite games to work on your shiney new A1200? If so, write in and tell us and we'll try and arrange a fix. Just drop us a line saying which game you would like to see working on the AGA machine to:

A1200 Fixes,
Amiga Format
30 Monmouth Street
Bath
Avon BA1 2BW.

GENESIS

We would like to offer our apologies to Mr Andrew McNamara, author of *Flexiparse*, which we featured on our disk recently.

While we attributed the programs *Genesis* and *Flexiparse* to Steve Woodma, we omitted to mention Andrew, or his contribution to the software.

Andrew was the author of the program *Flexiparse* and we thank him for his permission to use his software on the disk.

Backing up your disk

There are two ways of making a copy of your disk, and this is the easy one. Don't be daunted by the fact that you need to use the Shell or CLI: it's actually a lot easier than you might think.
Just follow these simple steps...

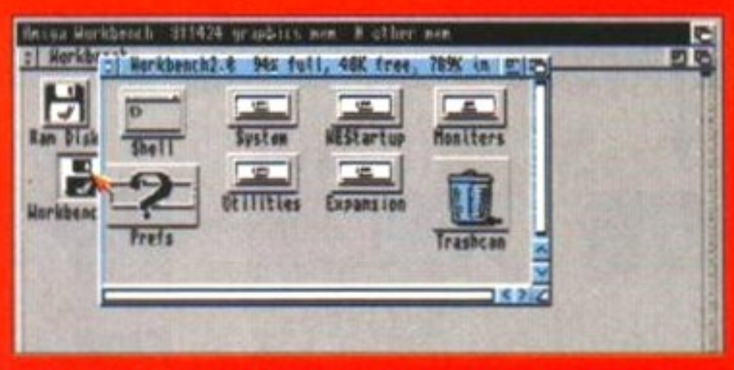

1 Load your Workbench disk. Open the disk, find the icon that says Shell or CLI and double-click on it.

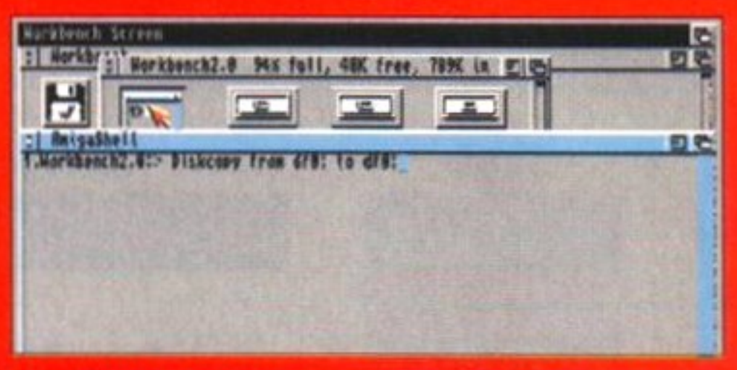

2 When the Shell window appears and the drive light is out, type in (DF0 as in Zero, not DFO as in Oops): Diskcopy from DF0: to DF0: and press the Return key.

3 The Amiga will now ask you to insert the 'source' disk. It means the disk you want to copy, so put the Coverdisk in the drive and press the Return key.

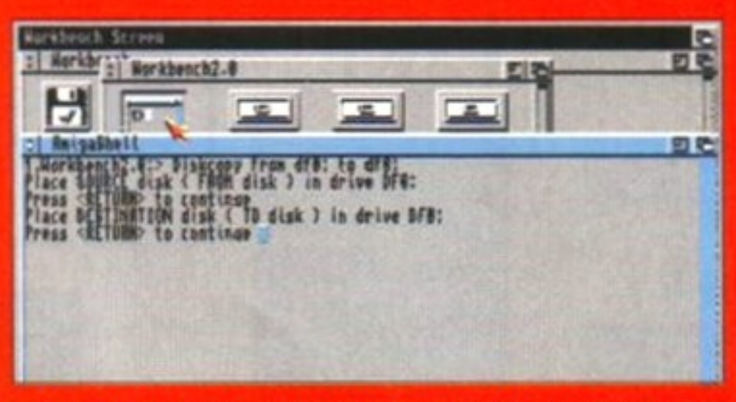

4 Wait for a while and it will read all the information off the Coverdisk, telling you how far it has got. Then it will ask you to insert the 'Destination' disk. Put the disk you want to copy your Coverdisk on to, in the drive and press the Return key. Note that the disk does not need to be formatted already.

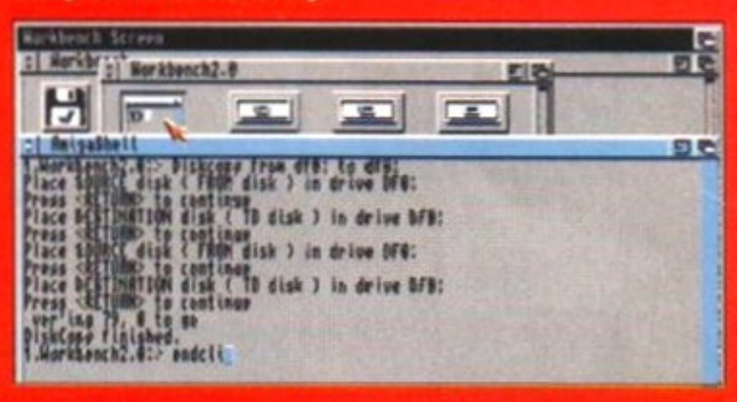

5 Put the source disk and destination disk in a couple more times when the Amiga asks for them. When it says "Diskcopy Finished" just type in:
endcli
to get out of the Shell or CLI. You may have to put the Workbench disk in again. Now your copy is ready!

Disk not working?

We duplicate nearly 200,000 disks every month. Out of all those, obviously a few will be faulty. If the disk or any of the programs will not load or run properly, there may be a problem. Don't panic!

First try using the *DiskDoctor* utility on your Workbench disk to rescue it before sending it off for a replacement. In-full details of *DiskDoctor* can be found in the user's manual that came with your machine.

However, if your Coverdisk is in fact faulty, you should send it back INCLUDING A STAMPED, ADDRESSED ENVELOPE for a free replacement within one month of the cover date to:

Amiga Format October Disk
Disk Copy Labs Ltd
Units 2&3
Omega Technical Centre
Drayton Fields
Daventry
Northants, NN11 5RT

THE MICRO ADVENTURES OF...

SAM IGN

"...BY THE TIME I REACHED THE SCENE, THE DISCS HAD BEEN 'RUBBED OUT'... THERE WAS ONLY ONE THING TO DO. CALL 'SIREN SOFTWARE' FOR EXTRA BACKUP!"

TELEPHONE 061-724 7572
FAX 061-724 4893

USES LATEST CUSTOM CHIP DESIGN

X BACKUP PRO

X-Backup Pro is the most powerful disc backup utility available for the Amiga, BUT DON'T TAKE OUR WORD FOR IT... *CU Amiga Magazine, July 1993*

"IT'S UNBEATABLE."

'a veritable bargain at just £39.99'
Amiga Computing, September 1993

'fast, flexible and reliable'
Amiga Computing, September 1993

INCLUDES THE NEW 'CYCLONE' CARTRIDGE FOR BACKING UP PROTECTED SOFTWARE

£39.99
+ £1 postage & packing

THIS PRODUCT MUST NOT BE USED TO INFRINGE COPYRIGHT.

Unlike other disc backup utilities, X-BACKUP PRO is totally automatic and extremely simple to use. It is fully compatible with ALL AMIGA computers.

- Will backup virtually any disc onto another disc.
- Full hard disc backup.
- File management facility.
- Optimise, formats, repairs, verifies.
- Includes the 'AUTOSWITCH' CYCLONE cartridge. Simply plugs into the external disc drive socket at the rear of the Amiga, and plug your external disc drive into the back of the CYCLONE cartridge for unbeatable disc backup power. An external disc drive is required for use with the CYCLONE cartridge. These are available from us priced £54.99.

FULL MONEY BACK GUARANTEE.
If you can find a more powerful disc backup utility, we will give you your money back.

SPECIAL OFFER

Deluxe disc drives
Whisper quiet. Slimline design. Suits any Amiga. Cooling vents. Sleek, high quality metal casing. Quality Sony/Citizen drive mechanism. On/Off switch and throughport at the rear of the drive. Full 880K capacity. Long reach connection cable.

CYCLONE COMPATIBLE

£54.99

Verdict 85%

A1200 4mb memory expansion with clock
32 bit wide auto configuring Fastram.
Zero wait state allows the A1200 to run at full speed.
Increase the speed of the computer by 219%
Battery backed clock keeps the correct time and date even when the A1200 is switched off.
Simple trapdoor installation.

£159.99

HARD DISC DRIVES

85mb	**£189.99**
120mb	**£289.99**
A1200 with 85mb hard disc drive fitted	**£489.99**
A1200 with 120mb hard drive fitted	**£589.99**

Our 2.5" hard drives for the A600/A1200 offer speedy access times and come complete with fitting cable, screws and full instructions. They are preformatted and have Workbench installed for immediate use. Fully guaranteed for 12 months.
Fitting service available for £25.00.
Please phone **061 724 7572** for further details.

SUPERB VALUE FOR MONEY

Order **NOW** for immediate despatch
Tel. 061 724 7572 Fax 061 724 4893
Telesales open 9am – 6pm Monday-Friday
Access/Visa accepted
Send a cheque/Postal order or credit card details to:-
Siren Software, Wilton House, Bury Rd, Radcliffe, Manchester M26 9UR England
Government, Education and PLC orders welcome.
All prices include VAT at the current rate. Postage and packing will be charged at £3.50 per order (U.K.), £7.50 Europe, £12.50 rest of world.
Please note that 5 working days must be allowed for cheque clearance. Immediate clearance on Building society cheque or Bank Draft.

IMPROVED SOUND QUALITY

Soundblaster
The SOUNDBLASTER is a 10 watt stereo amplifier that comes complete with high quality 3 way speakers, power supply and FREE STEREO HEADPHONES!
The SOUNDBLASTER adds a new dimension to games playing, imagine stunning stereo sound effects, crystal clear samples and terrific stereo tunes. The SOUNDBLASTER also boosts games playability!
The speakers are powerful 50 watt 3 way units featuring a 3" woofer, 2" honker and a 1" tweeter to provide a powerful crisp sound.

£44.99

SIREN SOFTWARE

Wilton House,
Bury Rd,
Radcliffe,
Manchester
M26 9UR
England

WE'VE GOT WHAT YOU NEED

Another great offer from a manufacturer you can trust

THE DAVE ROBERTS COLUMN

Dave Roberts is the ex deputy editor of trade magazine CTW, now a globe-trotting computer industry insider.

THE BIRTH OF the Amiga CD32 is something of a miracle. But that is definitely not to say it is an immaculate conception.

Its arrival is miraculous simply because of the perilous position of Commodore. A few months ago, having announced single quarter losses of $177.6 million, the firm looked to have as much future as the average royal marriage. Now they are planning to make a great technological leap forward and lead the games industry into a new era.

Sounds unlikely? Well, in all truth, it is. The Amiga CD32 is a good machine, the best on the market. Technically it is well ahead of other attempts to usher in the much-anticipated CD age, such as Sega's Mega CD. But its success will not be determined by processor speeds and colour palettes alone. The CD32 has to triumph in a cold, tough marketplace, not some young inventor of the year competition.

Two things will have the biggest influence on its success or otherwise: software support and sheer financial clout to put behind a marketing campaign.

The software support seems there already. Commodore estimates that there will be around 80 titles on the market by Christmas – including the biggest games (*Jurassic Park, Mortal Kombat, Lemmings, Sensible Soccer*) from the biggest names (Ocean, Acclaim, Sony).

But in truth, this is just armchair support. The CD32 is a very close relative of the A1200 and almost all of these titles are simply ports with a few extra levels and a funky soundtrack.

The real season-ticket holding support that Commodore want, and that will create a real reason to switch to CD, will consist of games designed specifically for the machine, games designed to take advantage of the extra storage, double speed drive, FMV capabilities and the like; that sort of support may be harder to come by.

Publishers' development resources are finite. A lot of manufacturers are clamouring for their time and money, and some may be even more persuasive than Commodore.

In their favour, Commodore do have excellent relationships with most major software houses, and can call on friends rather than business associates to back their baby. But good sales and mass market potential will do a lot more than a little geniality here and there.

In the UK, Commodore have set a '93 sales target of 200,000 and will look to improve on that considerably in '94. Good sales and mass market potential, definitely. And the goals are realistic because the UK market is already geared up.

There is a huge and loyal Amiga fraternity, both among consumers and, perhaps more importantly, retailers. In the UK the Amiga stands a chance. People will be made aware of it without Commodore having to match the quite incredible marketing resources of the console boys which, of course, it simply can't.

But let's not be parochial about this. What about the rest of the world? Love it as we do, it is a fact that the Amiga was not a huge global success. It only ever really took off in Europe and only went Turbo in certain countries in Europe. The US and Japan remain oblivious to its charms so in those territories, there is no base and no brand to build on.

Publishers like Electronic Arts, Sony, Acclaim and the like are global concerns, they will not develop for a machine that only enjoys local success – and even if Commodore manage to crack the whole of Europe, that may still be considered local by these guys' standards.

Commodore know this and have ambitions to strike in the States next year, but that could take more money, much more money, than Commodore have – even though some trade pundits believe that after two more quarters of loss the firm will be making a profit again by Christmas.

Commodore's UK general manager David Pleasance has said that the firm is putting everything they have behind Amiga CD32. The firm's future depends on it and so only a fool would doubt his word. The question is, will everything Commodore have be enough?

COMMODORE NAME ICL TO REPLACE WANG

COMMODORE HAVE ANNOUNCED a deal with UK service giants ICL. The agreement involves CBM's complete sales operation including warehousing, pack configuration, system support and distribution to Amiga distributors, retailers and customers. ICL will also provide full warranty support services, similar to those presently offered by Wang.

This leaves the present service agents, Wang, with the obligation of continuing support for warranties taken up by customers until the ICL sign up. When the service contract was put out to tender, Wang were turned down in favour of ICL who could combine this service with a large UK warehouse and distribution network, underutilised in the recent PC slump.

The ICL announcement follows a strained period in the CBM-Wang relationship. During the summer Wang were unable to fulfil their obligations due to a shortage of parts, which particularly hit A4000 owners. Commodore say these shortages were due to motherboard revisions, but the delays caused ill-feeling between Wang, CBM and Amiga dealers.

Terry Wicks from Wang UK reassured *AF* that the parting of ways was 'amicable and positive' and that the loss of the Commodore contract did not hinder Wang's future plans.

And ICL are optimistic. General manager of ICL's system service, David Palk, says: "There is no question that this is a different marketplace for us, but we have the resources and know-how that makes this a logical and exciting extension to our business".

NEW LOW MORPH

GVP'S EXCELLENT MORPHING software CineMorph has plummeted in price. Previously £99.95, it is now being sold by UK distributors Silica for a mere £24.95. Try it, you'll like it! If you feel the need to turn your teacher into a rhinoceros, or do some other similar sci-fi transmutation, call Silica on 081-309 1111.

VIVID GRAPHICS

Mev Dinc – writing back to you all.

MEV DINC HAS been inundated with replies since he told *AF* readers he was looking for graphic artists to join his Vivid Image team (News, *AF*49). Mev, who is finalising the release of *Second Samurai*, says he will reply personally to all the applications but asks all those who sent in letters and examples of work to be patient – it will take him a while to reply to them.

MEAN SCREENIES

Give your Amiga a bright new image with colourful Screenies that cover up all that boring beige!

IF YOU LIKE WHAT'S on your screen, but the surrounding expanse of cream plastic is driving you to tedium, BCC think they have the solution.

Screenies are a range of monitor surrounds printed in a variety of colourful designs. Our favourites are the US flag and the Tiger, but there are loads to choose from. They cost £7.99 from BCC, Crown House, 31 Manchester Rd, Burnley, BB11 1HZ, and from most computer stores.

GAMES OF A DIFFERENT CLASS

With the CD medium set to take off and bring with it the prospect of full-motion video (FMV), ELSPA have agreed a set of standards with the Video Standards Council which will apply to computer games. Under the new agreement, the use in any game of "cinematic scenes of a sexual or violent nature" could result in the game being legally required to be classified. The ratings system results from the Video Recordings Act 1984.

According to ELSPA, most games will remain exempt from classification. However, games houses will be under pressure to keep their products squeaky clean, because any rating would mean cutting off a proportion of the games buying public – that is, kids.

Coincidentally, On-Line Entertainment have announced that their forthcoming CDTV version of *Cover Girl Strip Poker* will be clearly labelled with a BBFC 18 certificate. Because the CD medium is used, On-Line have squeezed 15 minutes of full-motion video into the game. The BBFC is the big-screen equivalent of the VSC, and their classifications also apply under the 1984 Act.

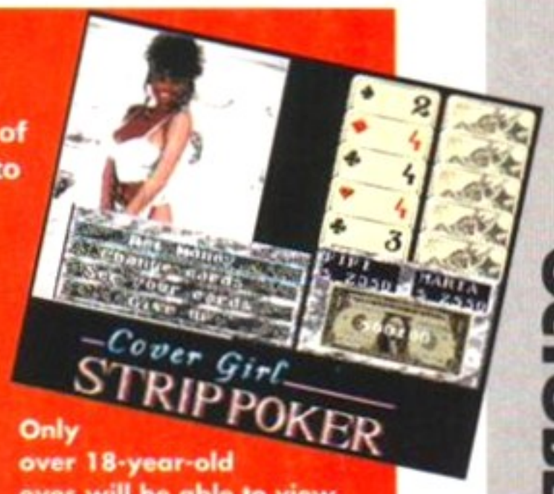

Only over 18-year-old eyes will be able to view On-Line's CDTV *Strip Poker*.

NEWS brief

24-BIT VIDEOS

The 24-bit club have compiled a series of videos showing just what the Amiga can do in terms of 24-bit graphics and animations. That's good news in itself, but get this... they only cost £1, plus a blank VHS tape. Most of the stuff on the tapes has never been seen in the UK before. Contact the club at 6 Skirsa Square (Dept AF), Glasgow, G23 5DW.

OPTONICA CDTV RELEASES

CD pioneers Optonica have several new CDTV releases. The educational titles, coincide neatly with the release of the new CD32 and are compatible with it. Expect: *Insight – Technology*, how things from a ball point pen, to the space shuttle work; *Insight – Dinosaurs*, not a *Jurassic Park* cash in, but more educational stuff; and *Insight – The Living Body*, a human biology disc. All are released through Commodore. Contact Optonica on 0455 558282.

AMIGA AWARD

The International Association of Cinematographers (IAC), have given a major award to a film made using an Amiga. Ben Northover produced the film, *Zizzy, the balls and the Butterflies* using and A500, and walked away with a £600 JVC video camera.

The IAC welcomes movies of all kinds, contact them on 061-864 4603.

CD HIRE

The CDTV user group are now offering a hire service for CDTV titles. They are extending their coverage to include the CD32 machine. If you fancy being a member, call them on 0785 227059.

MIDI SHOWING

Music fans can get their fill of hi-tech gear and new software at the MIDI and Electronic Music Show. It's a way of yet, but if you are into computer compositions keep 22-24th April 1994 free. The Venue... Wembley Conference Centre.

AUGIR READY

The Amiga User Group International Directory is now in circulation. The disk has details of 120 Amiga User groups spanning the globe. Contact Computer and Design Services, Dept PD, 24 Blackmoor Croft, Tile Cross, Birmingham, B33 0PE. The disk costs £1.75

VIRGIN INTERACTIVE ENTERTAINMENT

Virgin Games has changed its name to Virgin Interactive Entertainment. Just thought you might like to know.

NEW LOOK FOR KICKSTART AND WORKBENCH

WORKBENCH AND KICKSTART 3.1 are due for release later this year, to tie in with the release of the CD-ROM drive for the A1200. The upgrade will include both a new Kickstart chip and a set of disks containing Workbench 3.1.

New features include improved printer support, including full 12-bit support, correct printing of HAM8 images and fixes to allow the Postscript driver to print graphics correctly. A driver for Hewlett Packard's 550C inkjet printer is also included.

In order to use the forthcoming CD-ROM drive for the A1200, it will be necessary to upgrade to this new version of Workbench.

Improvements to overscanning, allowing the full width of the screen to be used on the new 1940 and 1942 monitors.

Both the new Kickstart and Workbench can run on any Amiga model from an A500 plus upwards. The aim, according to Dr Alan Havermos, Director of systems Software at Commodore, is to try and get a single operating system on all versions of the machine, thus cutting down on the

Commodore have not yet decide on a release date, but it's likely to be tied in with the release of the CD-ROM drive for the A1200 later this year.

SHOW SET

THE SECOND FUTURE Entertainment Show is to take place from November 11-14th at the Grand Hall at Olympia.

Winner of the 1992 National Computer Games Championships, Allan Brett (left) and runner-up Tony Eaton. Says Allan: "Winning made me in to a celebrity, appearing on TV and in magazines, and most of the £10,000 is still in the bank!"

THEY (STILL) LOVE US

FOR THE FOURTH consecutive year the UK's computer leisure industry have voted Amiga Format as their favoured mag when it comes to making stocking decisions. This means that they rate our reviews above all others when they decide what they are going to sell and what they'll pass up.

We also won the 'Best Mag' category in the industry newspaper Computer Trade Weekly's annual poll. We'd like to thank everyone who voted for us, and we won't let this go to our head. Expect more of the same (only better) from Format in future.

WHAT A GENIUS!

ADAM JONES, WINNER of the Commodore/*Amiga Format* Real Genius competition at the *Amiga Format* Live show in Wembley in May this year, went on to Sydney for the world finals in July.

The final consisted of a timed 10-question trivia quiz against competitors from Australia and New Zealand. And Adam came out in... first place.

The lucky boy, already winner of an A1200 (courtesy of Commodore UK) at Wembley now picks up an A4000 from those nice people at Commodore Australia.

Adam Jones – now proud owner of two Amigas courtesy of Commodore!

SCANNING POWER

POWER COMPUTING HAVE become the UK's sole distributors of Epson GT-6500 and GT-8000 scanners into the UK Amiga market. They will be supplying the, machine with their own PowerScan software. The fabulous GT-6500 (awarded 97 per cent in *Amiga Format*) is £799 including software, and the even more fabulous GT-8000 is £1200. Both scanners are available with ASDG's *Art Department Professional* software for an extra £99. Call Power on 0234 843388.

AUSSIE'S BIG SOFTIE

AUSTRALIAN GAMES DEVELOPERS aren't world reknown, but new Aussie software distributors Digisoft aim to change that. The company was set up when Laki Schuster and his friends decided to turn their artistic talents to computer game graphics.

Wild Bunch: Kurt Butler, Hans Butler, Mujo Sefa, Mark Sibly, Enver Ismaili, Laki Schuster; the guys from Australia's newest games company, Digisoft.

TO STORM

The Second Future Entertainment Show

Promising to be an even more spectacular event than last year's show the organisers, Future Events, have lined up special attractions for each of the days.

On the opening day, Thursday 11th, Channel Four's cult TV show *GamesMaster* is to go on air live from the FES, marking the first time a TV show has ever been broadcast in its entirety from a computer related exhibition. And anyone who buys tickets for the FES for Friday 12th will receive a special world preview ticket for Disney's latest film *Aladdin*.

On each of the days Radio One will also be broadcasting live from the show with special guest appearances from DJs.

Following on from last year's success, the Grand Final of Future's National Computer Games Championships will be run from the show, with the supreme champion carrying off £10,000 in cash and the runner-up, £4,000.

Last year's national competition was hugely popular and this year it is set for success with the regional finals being increased to include East Anglia, Yorkshire, and Northern and Southern Ireland. Backed by Commodore, Sega and Nintendo, the heats will be held in Virgin's Games Centres and Megastores nationwide, with each of the 10 regional finalists winning the games machine they choose to play on.

There will be no tickets on the door at the Future Entertainment Show – you must buy your tickets beforehand. Prices are £6.95, or £24.95 for a group of four and tickets can be bought by ringing the hotline: 051-356 5085. Tickets will sell out very quickly – be warned, book early.

Political Coop

MINDSCAPE'S FEATHERED STAR Alfred Chicken recently turned to politics in a bid to pound Lib Dem favourites into submission. While he didn't quite reach his goal, he did rack up an enormous 1.5 dozen votes, beating the Rainbow Alliance party into last place with their mere 16 votes. This deficit of around 32,000 votes was said to be a victory for Alfred and for Mindscape. Congrats go to their marketing department.

Certainly not a political party pooper, Mindscape's Alfred Chicken makes his first stand!

VIRTUAL REALITY UPGRADES

MERIDIAN, NEW UK distributors of VR Labs' product have released details of user upgrades. Owners of Distant Suns 3.0 can upgrade to version 4.0 for £27.95. Vista users can upgrade to VP3 for; AF coverdisk – £59.95; Vista – £41.95; VistaPro2 – £30. All prices are plus £1.50 for p&p. Call Meridian on 081-543 3500.

Meridian also distribute for Scenery Animator 4 (reviewed on page 140) which is popular with those who don't have enough memory for VistaPro3.

FOR THE AMIGA BOOKWORM...

Building up a library of their own Amiga titles, Future Leisure Books is about to bring out many new tomes.

SINCE FUTURE STARTED their own books department they've been working feverishly to produce interesting and fact packed Amiga tomes. Having already delivered *Get the Most Out of Your Amiga 1993* and *The Amiga Format Pocket Workbench* and *AmigaDOS Reference Guide*, you'd think that they'd be happy. No. Now they are planning to bring you eight more Amiga books over the next few months.

Programming AMOS, DTP on the Amiga, Desktop Video on the Amiga, Learning with Your Amiga, Introducing Amiga ARexx, C Programming on the Amiga and *Amiga Comms* are all self explanatory. *Inside Your Amiga* will be a guide to the Amiga's inner workings, from binary logic to custom chips, and everything in between. We'll bring you more details and full reviews of all these books in later issues.

For further information contact Rod Lawton at Future Leisure Books on 0225 442244.

Under the name The Wild Bunch they set up as a coding group, but while they had no shortage of game design graphics and ideas, they still needed a programmer. Then they met Mark Sibly of *Blitz Basic* fame. Between them they produced *Overkill* (reviewed on page 93 of this issue) and are currently working on a *Smash TV/Speedball 2*-type game called *Gladiators*.

Entrepreneur Mujo Sefa took them under his financial wing and provided the marketing power to bring the games to market. This soon developed into a fully fledged Australian software company called Digisoft. They now plan to be a conduit for much of the Australian programming talent they believe exists, but never has a chance to get published. And they've been talking to several 'big' names about getting UK distribution sorted out, so expect to see their games on a shelf near you soon.

CD BARGAINS

NOW DESPERATE TO offload the last stocks of the A570 CD drive for the A500, Silica are offering a remarkable bargain package. Users can get an A570 complete with *Lemmings, Hutchinsons Encyclopaedia, Sim City*, and the *CDPD collection* all for the price of £149. Now's the time to turn other people's desperation to your advantage. Call Silica on 081-309 1111.

DONK!

The new-improved version of *Donk!* is now in the new hands of publishers Supervision.

The Hidden's excellent platformer *Donk!*, previously to be published by ill-fated DMI, has been picked up by Waddingtons spin-off Supervision. Now with added AGA features and an improved two-player mode, *Donk!* will now be released at the European Computer Trade Show in September, and in the shops soon afterwards.

THIS MONTH'S TOP 30

ELSPA PENGUIN CHARTS

1	(-)	New	**Gunship 2000** MicroProse	FG 94%
2	(-)	New	**Goal!** Virgin	88%
3	(-)	New	**Syndicate** Electronic Arts	FG 91%
4	(2)	▼	**Champ Manager '93** Domark	82%
5	(4)	▼	**Graham Gooch Cricket** Audiogenic	78%
6	(-)	New	**Flashback** US Gold	FG 93%
7	(3)	▼	**Desert Strike** Electronic Arts	87%
8	(6)	▼	**Reach For The Skies** Virgin	FG 90%
9	(9)	■	**Body Blows** Team 17	87%
10	(7)	▼	**Sensible Soccer 92/93** Renegade/Mindscape	83%
11	(8)	▼	**Premier Manager** Gremlin Graphics	87%
12	(10)	▼	**The Chaos Engine** Renegade/Mindscape	FG 90%
13	(-)	New	**Space Legends** Empire	FG 91%
14	(5)	▼	**A-Train** Ocean	84%
15	(11)	▼	**Lemmings 2** Psygnosis	FG 94%
16	(-)	New	**Walker** Psygnosis	81%
17	(17)	■	**Scrabble** US Gold	84%
18	(-)	New	**The Lost Vikings** Interplay	79%
19	(13)	▼	**Streetfighter 2** US Gold	87%
20	(16)	▼	**War In The Gulf** Empire	78%
21	(-)	New	**Sports Masters** Empire	FG 90%
22	(21)	▼	**Indiana Jones - Fate of Atlantis** US Gold	FG 92%
23	(22)	▼	**Civilization** MicroProse	FG 94%
24	(12)	▼	**Superfrog** Team 17	85%
25	(18)	▼	**Monkey Island 2** US Gold	FG 95%
26	(14)	▼	**Wing Commander** Origin/Mindscape	83%
27	(15)	▼	**B17 Flying Fortress** MicroProse	FG 91%
28	(20)	▼	**F1 Grand Prix** MicroProse	FG 92%
29	(23)	▼	**PGA Tour +** Electronic Arts	FG 90%
30	(19)	▼	**Sleepwalker** Ocean	FG 91%

MASSIVE, HUGE, AND ERM... BIG!

The HMV store at Oxford Circus is already the world's biggest record store, now it's to become the largest computer games retailer too!

HMV, best known for peddling that dead medium the pop music single, have decided to get with the Nineties and start flogging well-crucial (or whatever it is those young people say) computer games. Not content with simply opening a games store, HMV have gone several steps further, and on Wednesday 29 September, are opening the world's biggest computer games department, Level One (it's a pun, innit? You know, Level One, the start of a computer game), as part of their Oxford Street record store (already the world's biggest recorded music retail outlet). So if you're in the Oxford Street area, and fancy seeing more copies of *Streetfighter 2* in a pile than you've ever seen before, get down to the HMV store at Oxford Circus.

CD REPAIR

Since CD is about to become the hot new medium on the computer data storage block. Some CD maintenance is going to be required. Anyone who watched Judith Hann's magnificent exhibition on *Tomorrow's World* in the early Eighties will know that you can spin dry a CD then smear it with honey and rub it off with sand-paper. You can do this, but anyone who has tried it will realise that it does nothing whatsoever for the data integrity of the disc. So don't, right.

If you do handle your discs carefully, you may still find you suffer from the odd scratch or abrasion. That's where Bundee CD3 Repair System comes in! *Tomorrow's World* tested it in February this year, but unfortunately they didn't use Judith Hann's old disc!

Bundee CD Repair is available from specialist audio shops and car hi-fi dealers. If you can't find it call 0895 436078.

MORE WORDWORTH FOR PANASONIC

The 'buy a Panasonic Printer and get a copy of *Wordworth*' story we ran last month had one vital omission. That is we forgot to tell you that the deal is exclusively through ZCL. So if you want to take advantage of it, call into your local Calculus store, or call Indi on 0543 419999.

REAL DRIVING THRILL

On the Commodore stand at the Australian World of Commodore Show was something that looked remarkably like the mid-section of a Formula One Grand Prix car. The car is the brainchild of Rich Matthews and ex-motor racing driver John Crooke, both Amiga and motor racing fans who thought it would be fun to bring an extra element of realism to MicroProse's *F1GP* game. The set up allows the 'driver' to control the program from the near recumbent position of a real racing driver. The control method is via realistic race car pedals and a racing steering wheel, and it's as near to real driving as you could experience outside of a car.

The pair plan to start a race meeting series at bars around Australia. Entrants will be able to compete for a cash prize, and winners of the heats will be brought together to compete for 'big prizes' on the eve of the Adelaide Grand Prix.

Visitors to the Australian World of Commodore Show had the chance to try out MicroProse's *F1GP* in realistic style..

GLOBAL GLADIATORS™

GLOBAL GLADIATORS
© 1992 McDonald's Corporation. The following are trademarks of McDonald's Corporation: The Golden Arches, Ronald McDonald, Global Gladiators, and Mick and Mack. © 1993 Virgin Games Ltd. All rights reserved. Virgin is a registered trademark of Virgin Enterprises, Ltd. Virgin Games Ltd. 338a Ladbroke Grove, London W10 5AH.

Strap on your GooShooter and join Mick™ and Mack™, the Global Gladiators™, on a quest to neutralise the Monsters of SLIME WORLD, THE MYSTICAL FOREST, TOXI-TOWN and ARTIC WORLD. Check out the bodacious backgrounds, the 1,250 awesome animation frames, and the most spacious sound around!

The past, PLEASANCE & the future

Commodore UK has had a major influence on recent Amiga development, so Marcus Dyson finds out what UK boss David Pleasance is planning...

Commodore UK's latest head honcho, David Pleasance, has taken over at a difficult time for profits, but an exciting time for new technology...

WITH HIS BACKSIDE planted firmly in the hot seat at Commodore UK, David Pleasance is not there just for the ride. His first three months have been among Commodore's most financially difficult and, for the firm to have a successful future, his every decision has to be the right one.

But is he the man for the job? Bullish and straight-talking, Pleasance says he's "a hunter, not a farmer", and as work experience goes, no-one's could be more diverse. He's travelled the world as a bus conductor, scaffolder, flamenco guitarist and, more recently, a salesman, so he's certainly got all angles covered. We sat down with him for some no-nonsense talking to find out how he plans to lead the Amiga into Number One spot.

AF: Let's start off with one of Commodore's most recent moves – the A1200 price reduction. Given that it was selling strongly, why lower the cost?

Well, one can say it was selling strongly, but you have to look at the whole picture. The UK wasn't doing too badly, but we have a lot on inventory in the field all over Europe.

And frankly Commodore needs cash-flow at the moment so it's in our interest to boost sales. We know July and August is the highest time for all computer sales, so we made the decision and implemented it very hastily.

This is a strange industry – we sell to the High Street multiples direct and we also sell to distributors who in turn sell to the independent trade. Now we price-support all of those people to whom we sell. We don't price-support out to the people who they sell to. [This means independents can lose money when the price is lowered – *AF.*] We know distributors' inventory levels of the A1200 are quite low so I don't think that's a problem. Product prices always come down in this industry.

AF: But the price of the A500 held for a long time?

Yes, but the reason why that is no longer valid is because the price of PCs has now come down to a point which is affecting that. We were £400 for three years and now, if you look at what you can buy a 386 machine for, it's more in touch with the A600. So that's why we dropped the price of the A600 and brought the A1200 in line with that.

Also, of course, it takes the pressure off us in terms of the image and impact it's going to have. We want to sell both machines side by side. We will have a pack on the A1200 before Christmas at £349 – a good pack with some games, word processing and art software – a little bit more serious than our previous packs.

The flack we're going to get now is that we've squeezed margins, but our view is that they're better off making a smaller margin on a real sale than a higher one on something that isn't selling too well. We're really confident – Comet have just told us that their sales have tripled since the price reduction. That's through 250 stores.

AF: What about the customers' feelings though? What with the A500 Plus coming and going, and the A600 coming and dropping in price twice, and now the A1200 dropping in price, there will be a lot of people who have effectively given away an A500. Does that ever come into the equation?

At the end of the day we can't be all things to all people. We've done many trade-in offers over the years, usually followed by a price drop. In fact it's become almost predictable, so that both the trade and the end users know what's going to happen. We used to do surveys: 'We'll do a trade-in with the C64 and give you an A500 for x pounds, what do you think?' and they'd say 'Brilliant idea, but I don't want to give up my C64'.

Over the years we've gone to a lot of trouble to make our advancements compatible. But the day will come when we will have to move to a new platform to keep pace with technology advancements. Certainly any of the RISC technology that we're looking to implement on our high-end machines will migrate downwards.

AF: But would the high-end RISC machine you talk about be an Amiga as well?

Yes. Totally, but it will be impossible to maintain compatiblity. We're talking about a custom chip set that will be 10 times more powerful than the AGA we've just launched. To maintain compatibility would mean giving up too much, and we need to go forward.

When it is finished, it will be a business product initially, and it's going to be the most marvellous reward for people's Amiga loyalty over

the years because they will have a full 586 compatiblity machine with an edge that nobody else has got in the world.

AF: So what you're talking about is an Amiga Power-Pentium [RISC-based PC] machine?

Yes.

AF: Will it be running MS-DOS-based applications?

It will be running through Windows NT. This is because the RISC technology gives us the opportunity to migrate into that arena. So you will be able to take any piece of software that runs through Windows NT and it will run on our machine five times faster than on the Pentium.

AF: What sort of price will it be? We're looking at £5,000 Pentiums at the moment.

We will be in line with Pentium's price and offering substantially more because we'll have Triple-A chips, with 10 times the capability of AGA. Theoretically, on this machine you can put Mac chips on it – it's going to be a totally flexible box!

AF: As far as prices go do you think you will reduce the A4000/40 again?

I don't know. The price difference between the '030 and the '040 is probably too much, so may be we'll put up the '030. The difference between chip costs on the machines is huge – they really are charging a premium on the '040. If that comes down then we might consider it.

AF: Who's producing your processors currently?

We design the chips and Hewlett Packard do all the wafers and that stuff, then we Beta test and they go into full production. It will be Hewlett Packard's RISC technology that we will be using.

AF: When will we see this?

Around next July.

AF: We've heard rumours of Epson investing in Commodore. Is it true?

I'd like to be able to say yes, because it wouldn't do us any harm. But the only involvement they have with us is to do with distribution.

AF: Are you still manufacturing Amigas in the UK, at Irving, Scotland?

No. We've got a new facility in the Phillipines. Irving did very well, but it wasn't really a practical situation financially.

AF: What was it that created the difficulties in supplying A4000s?

We ordered according to customer forecasts and we all got it wrong. That's the bottom line.

But I have to tell you now – we have got a problem with the A4000s. I don't know exactly what it is because I'm not technical, but there appears to be a problem with the daughterboard which controls the hard drives. We think it's something to do with condensation – the Phillipines is a really moist place. We've got all our people looking at it now.

AF: Is that the error that sees the A4000 lose data when it gets more than 90 per cent full?

No, it's just that the hard drives don't operate. It's a really weird fault – it's a functionality problem. However, we've got our distributors – and it's only going to the distributors, we haven't got it in the High Street yet – to go through their stock and pull out anything that is suspect, so that it's not going to get shipped in the field. But, of course, what has been shipped in the field you will probably get some feedback from.

AF: Commodore have always managed to have the best hardware, but it's not always been marketed effectively. Are we going to see that change now?

Commodore corporately have learnt a lesson. We have been successful here in the UK because we adopted a strategy. Commodore US now realise that this pocket of excellence is here in the UK, we are now the leaders in their eyes.

The company is pulling together with bundles – we will have pan-European bundles, and whatever software we put in the A1200 pack will be pan-European. And we're also doing pan-European advertising. So I think you will see a significant change.

Ever since *Batman* [Amiga and software bundle], which put us on the map big-time, and with only one or two exceptions, I think the pack standards have been well maintained. But I think the A1200 needs more of a diverse approach.

We look at the A1200 as a more serious product because it is much more powerful, so I think if we're going to do the A1200 justice, we've got to put things in the pack which the end user will consider real value for money, rather than just a gimmicky game. The problem is that a lot of the titles I would like are not coming out until September, and I want something before then so I can get the pack ready.

AF: Have you thought of supplying IDE hard disks ready installed with A1200s?

The problem is that we can't really buy hard disks any cheaper than end users can because people are working on such slim margins. And we are too, so to be competitive we can't do that.

AF: The feedback we've been getting is that when users see low-cost Macs and PCs out there, and they don't see hard disks as added extras any more, they think that without a hard drive the A1200 is not in 'serious computer' territory.

Commodore generally have been selling hard disk versions of the A1200, and they haven't been selling as well as ones without hard disks, which are then being upgraded by the end user.

Even though we were successful, I think we made a huge mistake with the packs last year. They weren't very strong – what the hell does Wild, Weird, Wicked mean? We also confused our consumers – we had the A500, Cartoon Classics, the standalone A600s, WWWs and Epic packs, the standalone A1200, and then the Comic Relief packs. So the end user had seven bloody choices of Amiga! How do they know which one to buy? It's crazy!

Anyway, in an ideal world what I would like is possibly two askews of the Amiga CD^{32}, because I might look to sell one with the FMV module fitted and therefore have some software which uses that. And then have just one A1200 bundle at £349. That, for me, makes a lot more sense.

There will be A600s in the market, but there won't be many left by October. Most of the A600s are going to Poland and places like that where the price is right for their market. And with the A500s we're almost out of them – the only reason we kept them in manufacture was because we have commitments to catalogues – in Germany A500s are still in catalogues.

AF: Can we briefly talk about Kelly Sumner, Mike Gosheron and Gary Lewis leaving Commodore? I think a lot of people saw it as rats deserting a sinking ship...

I was very surprised to see Kelly leave – I mean I travelled all over the world for three years to avoid taking this job simply because I consider myself to be a hunter, not a farmer. I first refused the job because I considered America to be more of a challenge, but when we decided not to release the CD machine in the US, it changed. Anyway, Kelly had been quite close with Mark Lewis at Electronic Arts, and I think Kelly sees his opportunity very similar to that of Mark's.

AF: You seem to be much more involved, personally, than some of your predecessors.

I am 100 per cent committed to this industry. Not just Commodore, although of course their interests come first, but to the industry as a whole. You know, I've worked my way up in this company – I started off as a salesman – and I know all sides of my job very well. I truly believe in the Amiga and am committed to Commodore getting it right.

AF: Do you think it's possible for Commodore to get as hungry again as they were when the A500 was launched?

I think so. Quite clearly we've now determined which direction we're going in – we've got to be lean and mean. We now know we are an Amiga company and we're going to concentrate only on 32-bit technology. Hopefully within a year, when we've got the new product in the business market, our position worldwide should be very strong.

AF: What about the A600? Where do you think it now fits in?

There's a lot of inventory out in the field, but the sales are pretty poor on it. It doesn't fit in and that's why we're not manufacturing it anymore. It's sad because it's nice to have a £199 price point. Now we're going to be starting at a £299 price – we're bringing out the world's best games playing machine. I'd like to sell it at a higher price, but I think £299 is the right price to get aggressive, to really get some numbers in.

I believe it is the most significant product that Commodore has ever launched. By Christmas we'll be in the black and in 1994, with this business product I was talking about which I think will be very profitable, we will be developing the new technology into a whole different realm.

What you're seeing now – the A1200, '030 and CD^{32} – it's all Lew Eggebrecht's stuff. The guy knows exactly where we're going, and he's the first person in years. He does what this company needs. I think this new machine will give us the wherewithall to bring out the next generation of Amigas. We've really got such a fantastic future...

FIRST COMPUTER CENTRE (LEEDS) Tel: 0532 319444

"VOTED BEST AMIGA DEALER" CU JAN 93

FIRST
COMPUTER CENTRE

OPEN 7 DAYS A WEEK

OPEN MON - SAT.....9.30AM-5.30PM
SUNDAY OPENING.....11.00AM-3.00PM
THURSDAY NIGHT LATE...9.30AM-7.30PM

PREFERRED DEALERS FOR
ACORN, CITIZEN, COMMODORE, DIGITA, PACE, PRIMA, SEGA, STAR ROMBO, SUPRA, US ROBOTICS

HOW TO ORDER

Order by telephone quoting your credit card number. If paying by cheque please make payable to the:
"FIRST COMPUTER CENTRE."
In any correspondence please quote a phone number & post code. Allow 5 working days for cheque clearance

•interest credit available!
Please phone for details

- All prices include VAT
- All hardware/computers are UK spec.

UK MAINLAND DELIVERY TARIFFS

- Standard Delivery.....£1.00
- Guaranteed 2 to 3 day (week days) Delivery.....£2.50
- Guaranteed Next Day (week days) Delivery.....£4.90
- Open seven days a week
- 1200 sq. ft. showroom
- Free large car park
- Overseas orders welcome
- Educational orders welcome

FULL REPAIR SERVICE
We offer a FREE quotation on your computer or any peripheral (monitors, printers etc.). A delivery charge of just £5.00 is charged or alternatively you can visit our showroom.

SALES & TECHNICAL

24 HOUR MAIL ORDER SERVICE 6 LINES!

0532 319444
FAX: 0532 319191

FOR DESPATCH & RETURNS ENQUIRES TEL. 0532 637988

SHOWROOM ADDRESS:
DEPT. AF, UNIT 3, ARMLEY PARK COURT, OFF CECIL ST, STANNINGLEY ROAD, LEEDS, LS12 2AE.

(Follow A647 signs from Leeds City Centre)

It is recommended that prices are confirmed before ordering goods
E&OE.

AMERICAN EXPRESS · SWITCH · Access · VISA · MasterCard · Eurocard

2% surcharge on AMEX

AMIGA 1200 £284.99!!!
now with SLEEPWALKER GAME

32 bit technology based on the 68020 chip running at 14.2 Mhz, AGA custom chipset. The 1200 represents the future of the Amiga. Buy it!! Comes with WB3.

The New Amiga 4000/030
Based on the 68030 processor. Complete with hard drive & 2Mb of chip RAM & WB3
only £899.99 for 80Mb version
or £959.99 for 120Mb version

Amiga 4000/040 from £1939.99
with 6 Mb RAM and 120 Mb hard drive

Cartoon Classics Pack.....£194.99
with Lemmings, Captain Planet, The Simpsons & D-Paint 3

AMIGA 500 Deluxe only £239.99
with built in ROM sharer 2.04/1.3

AMIGA 600 Basepack now with X OUT game (LIMITED OFFER)
only £194.99!

AMIGA 600 20HD The Epic pack20 Mb Hard drive, Epic, Rome, Myth, & Trivial Pursuit, Dictionary, Language Lab & D. Paint 3
only £289.99 (Inc On Site Maintenance)

The A600 Wild, Weird & Wicked
inc Micro Prose Grand Prix, Deluxe Paint 3, Putty & Pushover
Plus "X OUT" shoot em up
only £219.99

A600 DELUXE .....ONLY £245.99
A600 20HD DELUXE....ONLY £339.99
inc. ROM sharer with 1.3 & 2.04 ROM's making incompatibility a thing of the past. The A600 HD Deluxe comes with a Built in 20 Mb hard drive
Just add 32.99 for a 2 Mb 600 Deluxe!!

PRIMA A1200 REAL TIME CLOCK
at last now you can date and time stamp your files
Fits directly onto the motherboard with no soldering.
now only £14.99!
check for compatibility

A600 & 1200's with built in Hard Drive plus HD kits for A600/1200's
Add £14.99 for Real Time Clock!

	HD KIT	A600	A1200
20Mb.....	*£89.99	£289.99	£394.99
60Mb....	*£179.99	£379.99	£484.99
80Mb....	*£195.99	£399.99	£499.99
127Mb..	*£269.99	£469.99	£569.99
210Mb..	*£369.99	£574.99	£674.99

*Just Add £10.00 for fitting

All Amiga's come with Workbench, mouse & 12 month warranty. The A600's, A1200 & A4000 come with 12 months on site warranty All 1200/600's also come with a built in integral hard disk option.

THE AMAZING ZOOL PACK!
- ZOOL (97% Amiga Computing, Nov 92)
- STRIKER (94% CU Amiga, June 92),
- PINBALL DREAMS (94% AUI, Sept 92)
- TRANSWRITE word processor

only £29.99
only £19.99 with any AMIGA!

NEW! AMIGA CD32 PACK
based on the 68020 processor, the CD32 features AA chip set, A4 size footprint, 2Mb RAM, 128K flash memory, built in WB & the ability to play normal audio CD's
only £289.99

CD Rom Amiga A570
Turns your Amiga 500 into a CDTV. Includes Fred Fish CDPD disk & Sim City
now only £147.99!

PRINTERS
All our printers are UK spec.

Canon · FUJITSU · CITIZEN COMPUTER PRINTERS · HEWLETT PACKARD · THE Star COMPUTER PRINTERS

All our printers come with ribbon/toner, printer drivers (if available), paper & cables!!

CANON
NEW! Canon BJ10sx.....£224.99
Laser quality output. Larger buffer than the
NEW! Canon BJ200.....£319.99
3 page a min speed, 360 dpi, small footprint & 80 page sheetfeeder
NEW! Canon BJ230.....£379.99
wide carriage version of above
Canon BJ300.....£419.99
Desktop bubble jet with laser quality
Canon BJ330.....£464.99
Wide carriage version of the BJ300
BJ10 Autosheetfeeder...£52.99
Canon BJ10 cartridge.....£18.99

CITIZEN NEW LOW PRICES!
Citizen printers have a 2 year guarantee
Citizen Swift 90 Colour.....£169.99
Excellent value 9 pin colour. Highly recommended
Swift 200 Colour.....£219.99
Same out put as the 240 but with less facilities
Swift 240 Colour.....£269.99
24 pin, 240cps draft, 10 fonts, quiet mode, 240cps.
Swift Auto Sheet feeder..£79.99

FUJITSU
12 month onsite included except DL-1150 (12 month B T Base)
Fujitsu DL-1150 Colour.£274.99
24 pin, 10 fonts, 200 CPS
Fujitsu Breeze 100.....£219.99
ink jet, draft & LQ mode, BJ10EX beater
Fujitsu Breeze 200 ink jet.....£309.99

HEWLETT PACKARD
HP Deskjet Portable..only £369.99
New! HP510 mono.now £264.99
HP 500 Colour.....now £319.99
HP 550 Colour.....now £519.99
4 times faster than the HP500C!!
HP500 mono cartridges.....£14.99
Double life 500 cartridges.....£24.99
All HP printers come with a 3 year warranty

STAR
StarLC20.....£132.99
180 cps draft, 45 cps NLQ, quiet mode and multi fonts, push button operation.
Star LC100 colour.....£155.99
9 pin colour, 8 fonts, 180 cps draft, 45 cps NLQ
Star LC200 colour.....£195.99
9 pin colour, 8 fonts, 225 cps draft, 45 cps NLQ, A4 landscape printing.
NEW! Star LC24-20 MKII.....£224.99
24 pin quality, 210 cps draft, 67 cps LQ, 39K buffer expandible to 48K, 10 fonts and quiet mode.
Star LC24-200 colour.£264.99
Colour version with 30K buffer expandable to 62K
Star SJ48 Bubble jet.....£217.99
Laser quality, ultra quiet, Epson compatible & portable
Star SJ48 Autosheet feeder...£49.99
Star SJ48 cartridge.....£18.99
Star SJ48/BJ10 Refill kit.....£11.99

Laser Printers
on-site warranty standard
Fujitsu VM600 Laser.....£679.99
6 pages per minute, HP emulation, multi font, 300Dpi
HP Laserjet 4L.....£609.99
1Mb RAM, 4 ppm, small footprint
OKI 400e.....£514.99
4 page laser, mult font, 512k memory, HP emulation
Ricoh PCL5.....£809.99
400 Dpi, 2Mb RAM, 5Page per minute
add just £114.99 for 2 Mb of extra RAM
Star Laserjet LC5.....£589.99
5 page laser, HP emulation, multi font, 300Dpi

MONITORS
All our monitors are UK spec. All monitors come complete with a free Amiga lead

PHILIPS CM8833 MK2 Colour
Colour stereo monitor. 600*285 line resolution, green screen facility, one years on site maintenance.
with Lotus Turbo Esprit!
now only £194.99 UK Spec.

PHILIPS TV Tuner for the 8833.£64.99

Commodore 1084ST Colour
features built in tilt & swivel stand this new colour monitor from Commodore is outstanding value
only £199.99

MITAC SVGA .28 dp Colour monitor with overscan
only £249.99

NEW! COMMODORE 1940
Dualsync, .39 dpi only £284.99
NEW! COMMODORE 1942
Dualsync, .28 dpi only £379.99
COMMODORE 1960
multisync .28 dpi only £379.99
MICROVITEC MULTISYNCS
A 3 year warranty comes as standard
14".....£409.99
20".....£1099.99

Goldstar TV/Monitor..only £169.99

TILT & SWIVEL STANDS.....£11.99
14" MONITOR COVERS.....£5.99

SUPRA MODEMS

The Supra-Fax Modem V.32 bis (14400 baud !!!)
Allows you to send and receive fax messages. This new modem from Supra has full 14400 baud capability. Spec includes V.32bis, V.32, V.22bis, V22, V21, MNP2-5, V.42, V42bis, Class 1 & 2 commands, 9600/14400 Group 3 Fax. Includes free comms software & modem cable
only £249.99
including heavy duty PSU

Supra Fax Plus
With the ability to send faxes! Even faster than the standard 2400 from Supra with auto dial & auto receive. Hayes comp. V22b, V42 Bis, MNP 2-5 & auto adjust to maximise transmission speeds. Includes free modem cable & comms s/w!!
only £119.99

GP FAX SOFTWARE only £39.99
if bought with modem

Supra 2400
Get on line using this great value fast modem with auto dial & receive. 2400 baud Hayes comp, V22 BIS. Inc modem cable & comms s/w!!
only £74.99

All Supra Modems come with a 5 year warranty!! Supra modems have not been tested by BT but they have been given between 80 and 90% ratings by the press.

US ROBOTICS
PREFERRED DEALERS

Courier V32bis+FAX.....£386.99
Courier HST (16.8).....£403.99
Courier HST/Dual 16.8 Fax..£503.99
Sportster 14400 FAX.....£279.99
WorldPort 14.4+FAX.....£289.99
If you thought V32bis was fast try this one! They come with a 5 year warranty *and are FULLY BABT Approved!*

PACE MODEMS

MicroLin V22b FAX £216.99
MicroLin V32b FAX £449.99
5 year warranty *and FULLY BABT Approved !!*

ΦFIRST COMPUTER CENTRE ΦFIRST COMPUTER CENTRE ΦFIRST COMPUTER CENTRE ΦFIRST COMPUTER

PRIMA A500 & A600 RAM

3 YEAR WARRANTY!!

	A500P	A600
Unpopulated	only £16.99	£23.99
Populated to 512K	only £19.99	£28.99
Populated to 1 Mb	only £28.99	£33.99

2 Mb A600 OR A1200 RAM card..........£99.99
4 Mb A600 OR A1200 RAM card.£169.99

AMIGA A500 512K RAM by *PRIMA*
for the original 1.2/1.3 *AMIGA*..only £13.99

32 BIT RAM (for A4000 etc)

1 Mb SIMM..........................£POA
2 Mb SIMM..........................£POA
4 Mb SIMM..........................£POA
8 Mb SIMM (only for Microbotics).........£POA

RAM & CUSTOM CHIPS

Co processors for the A4000
Motorola 68882 PLCC(25Mhz)..£69.99
Motorola 68882 PLCC (33Mhz)..£79.99
Co processors for Microbotics
Motorola 68882 PGA (33Mhz)..£79.99
Motorola 68882 PGA (40Mhz)..£89.99
Motorola 68882 PGA (50Mhz)..£157.99
(for Microbotics boards inc crystal chip)
1mb by 8/9 SIMMS.....per 1 Mb £POA
4 Mb by 9 SIMMS........per 4 Mb £POA
1 Mb by 4 DRAMS.........per 1 Mb £42.99
1 Mb by 4 ZIPS.............per 1 Mb £39.99
256 by 4 DRAM (DILs)
4+ (512K)......................now only £3.99
8+ (1Mb)......................now only £3.94
16+ (2Mb)......................now only £3.89
Kickstart 1.3..................................£17.99
Kickstart 2.04................................£24.99
Fatter Agnes 8372A.......................£25.99
Super Denise..................................£16.99
6571-0326 Keyboard controller...£13.99
CIA 8520A I/O controller..............£7.99

MICROBOTICS RAM

The MBX1200Z CO-PROCESSOR & RAM BOARD for the A1200

Realise the full potential of your A1200 with this trapdoor expansion. inc real time clock

68881 14MHZ......................£119.99
68881 25MHZ......................£129.99
68882 33MHZ......................£139.99
68882 50MHZ......................£209.99

The RAM boards can only work with the use of the Co-Pro board

SUPRA RAM

Simply the best! Fits onto the side expansion port
Auto configures with no software patching.

8Mb pop to 2 Mb.................................£159.99
8Mb pop to 4 Mb.................................£214.99
8Mb pop to 8 Mb.................................£319.99
8Mb pop to 2 Mb for 2000/1500 range..£149.99

GVP HARD DRIVES

GVP

AMIGA A500 HARD DRIVES
from only £247.99

A500 GVP Combo's
A530 Combo 40MHz from only £475.99

68882 Co-Processor Kit for A530..............only £214.99
32 bit 60ns 1Mb SIMM for Accelerator.......only £64.99
32 bit 60ns 4Mb SIMM for Accelerator......only £179.99

1500/2000 Hard Drives
Impact Series II HC8+ from only £289.99
All GVP products come with a full 2 year warranty

ROCHARD DRIVES

ROCTEC A500 CONTROLLER CARD
Very similar in style to the GVP HD8+ but without a hard drive so you can fit your own. Expands to 8Mb of RAM using SIMMS...........£149.99

ROCTEC 42Mb..................£219.99
ROCTEC 80Mb..................£299.99
ROCTEC 120Mb..................£315.99
ROCTEC ROCMATE............£99.99

SPECIAL OFFERS!

DATALUX CLEAR MOUSE
High quality clear 2 button mouse
£19.99
•
PAGESTREAM 2.2 DTP
only £59.99
•
XCOPY PRO PLUS HARDWARE....£25.99
•
TECHNOSOUND TURBO
only £25.99
•
ROCHARD DRIVES for the A500/A500+ from £219.99

POWER SCANNER V3

With the latest version 3 sofware for bright & sharp grey scale performance. Flexible scanned image display manipulation options, plus Clean up, embolden, resize & flip.

only £114.99 on demo
Colour version only £229.99

EPSON GS6500 COLOUR FLATBED
only £689.99 phone for details & demo

Art Department Pro Scanner S/W..£109.99
compatible with Epson ES300C, ES600C, ES800C, GT6000, GT6500 & GT8000

MICE & TRACKERBALLS

GOLDEN IMAGE MEGA MOUSE
90% rating. Our best selling mouse............£12.99
DATALUX CLEAR MOUSE
High quality clear 2 button mouse.............£19.99
Zydec Trackball................£29.99
Golden Image Trackbail....£37.99

DISK DRIVES

Prima 3.5" only £56.99
1 meg high quality external drive at a great low price.
•
Roclite 3.5" only £62.99
super slim Roclite. Best review for disk drives in Amiga Format. Now with built in virus checker and anti click device!
•
Cumana 3.5" only £56.99
1 meg external drive. The best name in disc drives now at a great price.

OPAL VISION

24 bit graphics card & video system for the 1500 2000/3000/4000. Includes software bundle
only £619.99 with Imagine 2!

GENLOCKS

Commodore A2300 internal Genlock
only £119.99

GVP Genlock...........only £297.99
features professional SVHS output

Rocgen Plus...........only £149.99
Includes dual control for overlay and keyhole effects, extra RGB pass thru. Now A1200 compatible!

Rendale 8802 FMC..only £169.99

ROCGEN ROCKEY

For creating special effects in video production with genlocks.......................only £269.99

PRIMA ROM SHARERS

This high quality ROM sharer features a flexible ribbon connection so that it can be positioned anywhere within your A500 Plus or A600. Full 2 year replacement warranty

now only £19.99 or £27.99
for keyboard switchable version

EMULATORS

COMMODORE 386 25SX..£169.99
This is a PC 386-25SX Bridgeboard running at 25 MHz

EMPLANT SYSTEM NEW!
Multi-System emulation. Shipped with MAC II/IIx/IIcx. (MAC IIsi/ci/Quadra, PC 386/486, Mega ST, Falcon, C64, Sega, Nintendo to follow) A1500, 2000, 3000, 4000 (1200 soon)..............from £249.99

ROMBO DIGITISERS

New! **VIDI 12 Real Time.£134.99**
Real time colour digitizing from any video source. full AGA support

New! **VIDI 24 Real Time.£223.99**
24 bit quality real time colour digitizing from any video source. Full AGA support

New! **VIDI 12 AGA...........£74.99**
Fully support for AGA chipsetColour images captured in less than a second, mono images in real time with any video source. Multitasking s/w, cut & paste.

VIDI 12 AGA with built in Megamix Master....only £98.99

TAKE 2..............................£37.99
Features include load and save from D. Paint animations and IFF files. Supports HAM graphics.

Megamix Master........£29.99
8 bit, high spec. sampler. Special effects include echo that can be added in real time, fully multitasking & easy to use.

ACCELERATORS

MICROBOTICS

New M1230 for A1200 withup to 128 Mb fast RAM!
M1230 XA 33Mhz, 0Mb............£245.99
M1230 XA 40Mhz, 0Mb............£264.99
M1230 XA 50Mhz, 0Mb............£329.99
See "RAM & CUSTOM CHIPS" section for prices on Co-pro's and 32 bit RAM. Call for prices on upgrades from MBX1200Z to MBX1230XA

GVP

A1230/0Mb RAM for A1200 only £284.99
A1230/1Mb RAM for A1200 only £384.99
1500/2000 G-FORCE 030-25MHz with 4Mb 32 bit RAM............................only £479.99
G-Force 030-40MHz with 4Mb 32 bit RAM only £729.99

***NEW!* SUPRA ACCELERATOR**
for the A500/A500+ & A1500/2000
28 Mhz, uses A500 side port so there is no internal fitting
only £129.99!

ACCESSORIES

Real Time A1200 internal clock module.....only £14.99
Mouse/joystick manual port switcher.........only £13.99
Computer Video Scart Switch...................only £19.99
2/3/4 way Parallel port sharers £POA
Amiga Sound Enhancer Plus by Omega Projects. Hear the Amiga's sound like you've never heard it before! ...only £36.99
QUALITY MOUSE MATS..............................£3.99
20 CAPACITY DISK BOX............................£2.99
40 CAP LOCKABLE DISK BOX......................£4.99
100 CAP LOCKABLE DISK BOX....................£6.99
*90 CAP STACKABLE BANX BOX...............£9.99
*150 CAP STACKABLE POSSO BOX........£18.99
*add £3.00 delivery if purchasing just one Posso or Banx box. Free delivery when purchased with other product or when buying 2 or more.
AMIGA A500 DUST COVER.........................£3.99
AMIGA 600 COVER.....................................£2.99
14" MONITOR DUSTCOVER.......................£6.99
12" MONITOR DUSTCOVER.......................£5.99
AMIGA TO SCART CABLES.........................£9.99
STD 1.8 METRE AMIGA PRINTER LEAD....£4.99
MODEM AND NULL MODEM CABLES......£9.99

AMIGA CONTROL STATIONS
A500 or 1200 VERSION...............................£39.99
A600 VERSION..£31.99
PRINTER STATION.......................................£28.99

DISKS

All disks are 100% error free guaranteed
New High density 3.5 inch bulk and Fuji branded
Please phone for best prices!

QTY	3.5" DD/DS Bulk	OR FUJI DD/DS BRANDED
10	£4.99	£6.99
30	£14.99	£17.99
50	£21.99	£28.99
100	£39.99	£54.99
200	£73.99	£99.99
500	£169.99	£POA
1000	£339.99	£POA

Branded disks come complete with labels
Disk Labels....500...now only £6.99
Disk Labels..1000....now only £9.99

SOFTWARE

PD IN STOCK

BUSINESS

Gold Disk Office U.K.spec.....................£45.99
Home Accounts 2.....................£37.99
Maxi Plan 4.....................£36.99
Mini Office.....................£38.99
PERSONAL FINANCE MANAGER+.......£29.99
PLATINUM WORKS.......only £29.99!!
Excellent integrated business/office pack, with powerful 123 comp spreadsheet, word processor & database

MISCELLANEOUS

A Talk comms Software.....................£9.99
Distant Suns new version!.....................£49.99
GB Route Plus.....................£45.99
GP FAX Software.....................£39.99

MUSIC/SOUND

Audio Engineer.....................£73.99
Audio Engineer Plus V2.....................£243.99
Bars & Pipes Professional.....................£259.99
Clarity 16 sampler.....................£105.99
Deluxe Music Construction Set.....................£49.99
Pro Midi Interface by Microdeal....£24.99
Stereo Master.....................£29.99
SUPER JAM.....................£79.99
Techno Sound Turbo.....................£25.99
Techno Sound Turbo 2 NEW!.........£34.99

PROGRAMMING

Amos Creator.....................£34.99
Amos Compiler.....................£21.99
Amos 3D.....................£25.99
Amos Professional.....................£47.99
Amos Professional Compiler now only £24.99
DEVPAC 3.....................£50.99
Easy AMOS.....................£24.99
Lattice C++ (limited offer).....................£49.99
SAS C Language Version 6.....................£219.99

UTILITIES

AMIBACK.....................£44.99
AMIBACK TOOLS.....................£44.99
AMIBACK PLUS TOOLS BUNDLE NEW!...£74.99
AMIGA RELEASE 2.04 UPGRADE KIT
Complete with: Kickstart 2.04 CHIP, Workbench 2.04, Install, Fonts & Extras disks full manual set...only £77.99
AMIGA Release 2.1 software upgrade.......£49.99
Cross Dos V5.....................£32.99
Directory Opus 4.....................£49.99
Giga Mem.....................£49.99
Hypercache Pro.....................£36.99
QUARTERBACK V5..........now only £40.99
Prima A600/1200 Hard Drive setup software. This is the best setup software on the market!.....................£5.99
Latest version of this Fast & Famous hard disk backup utility.
Quarterback Tools.....................now only £45.99
Quarterback Tools Deluxe.....................now only £69.99
Xcopy Pro inc. hardware.....................now only £25.99

VIDEO AND GRAPHICS

37 Compugraphic fonts Vol 1, 2, or 3 by GT.only £9.99
Adorage (creates special video effects).....................£61.99
Art Department Pro 2.23.....................only £145.99
Art Department Scanner software..only £114.99
ART EXPRESSIONS.........By Soft Logic £145.99
BRILLIANCE NEW! Pro. paint and Animation....£144.99
CALIGARI 24 NEW! 3D Design and animation....£239.99
Deluxe Paint 3.....................£12.99
Deluxe Paint 4 AGA NEW!.....................£66.99
EXPERT DRAW.....................only £49.99
EXPERT 4D JR.....................only £37.99
Flexidump printer utility.....................£31.99
Imagine V2.....................£119.99
Make Path for Vista.....................£26.99
Morph Plus.....................£147.99
Personal Paint NEW!.....................£45.99
Real 3D Classic.....................£77.99
Real 3D V2.....................£365.99
Scala 1.3.....................£72.99
Scenary Animator V4.....................£62.99
TRUE PRINT/24.....................£49.99
VIDEO DIRECTOR.....................£115.99
VIDEO MASTER.....................£49.99
Vista Pro 3 (2 Mb required) NEW!..........£50.99

WORD PROCESSING/DTP

FINAL COPY 2 *(UK)* *RELEASE 2*.only £77.99
built in outline fonts, full graphics import (IFF and HAM), UK thesaurus, spelling checker & much more.
KINDWORDS V3...........only £36.99
PENPAL 1.4.............................only £38.99
Best selling feature packed word publisher with database.
PAGESTREAM 2.2 U.K. version only £59.99
Special price. Limited period Only!
PAGESTREAM 2.2 U.K. version plus ART EXPRESSION.....................only £179.99
PAGESTREAM 3 U.K. version
The NEW standard in DTP only £249.99
PAGESETTER 3 NEW!.....................£42.99
Personal Write NEW!.....Postscript compatible..£17.99
Hot Links.....................£48.99
PRO PAGE V4.....................£109.99
PRO PAGE V4 & Pro Draw 3 NEW!...£139.99
Protext 4.3 W/P.....................now only £39.99
Prowrite 3.3 NEW!.....................£38.99
THE PUBLISHER DTP NEW PRICE!.....£36.99
TYPESMITH, FONT EDITOR NEW!.........£99.99
WORDWORTH 2 AGA.....................£76.99

TECH SPECS

Richard Baguley takes the top off the CD32, and has a look inside... page 4 of the supplement

LEW EGGEBRECHT

Commodore's vice president of engineering explains the machine on page 4 of the supplement

Everybody's talking about Commodore's new 32-bit wonder console. But we've gone one step further, we're not just talking, we've written it all down too. So when you bought this issue of *Amiga Format* there should have been a 20-page supplement fastened to the back. Here's what you'll find inside it...

CD32

10 PAGES OF ESSENTIAL CD SOFTWARE PR

Will the new and improved *Pinball Fantasies* cause yet more disruption in the *AF* office?

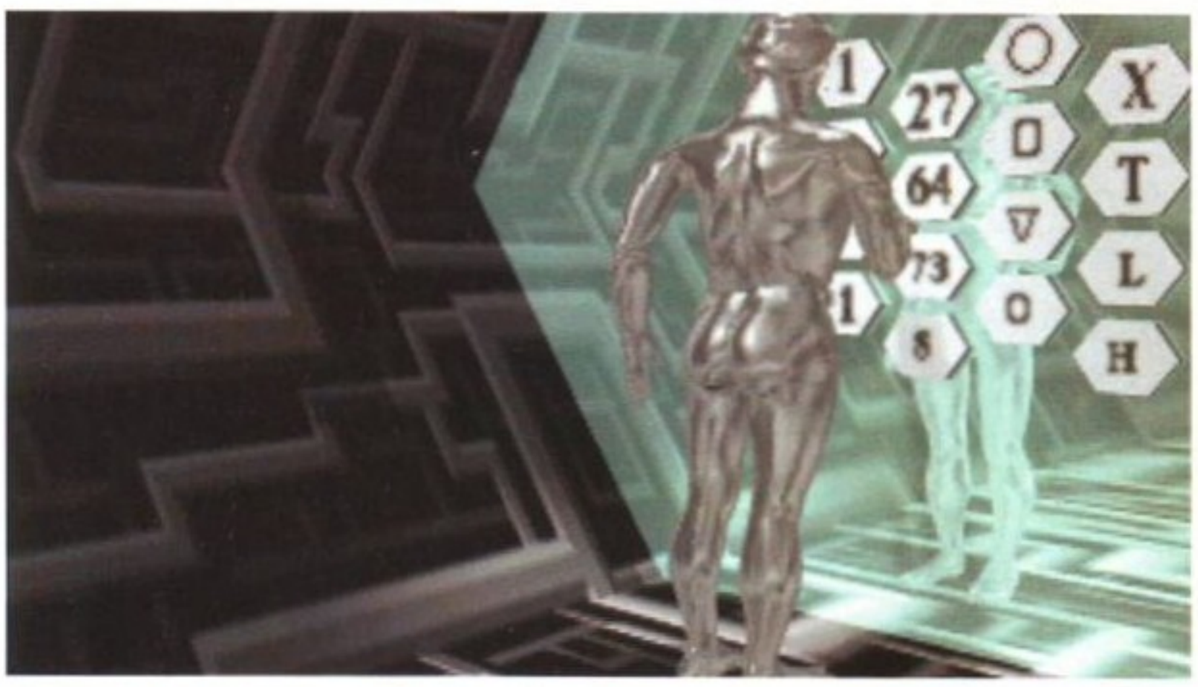

***Lawnmower Man* is being developed for some CD formats. Is CD32 going to be one of them?**

Ocean's *Inferno* has a few weird looking aliens, but has it got what it takes to be an out of this world success?

FROM CDTV TO CD32

Read all about the history of Amiga CD, and what led to CD32... page 16 of the supplement

DAVID PLEASANCE

Commodore's general manager tells why the CD32 is a Mega CD beater... page 19 of the supplement

In this month's fact packed CD32 supplement you'll find two pages bursting with technical information on the new console, and Commodore's VP of engineering, Lew Eggebrecht talks us through the new machine. Millennium programmer, Toby Simpson, gives us the inside line on a developer's perspective of the machine.

We have a look at the history of the CD storage medium, and how it has affected the Amiga. And Commodore general manager David Pleasance explains what the machine means to The Big C.

But what it's really about is games, and we've got 'em. 10 pages of CD32 games news, with more info on more games than you'll find anywhere else.

EVIEWS IN YOUR STUNNING SUPPLEMENT

***Syndicate* has already caused a storm on the A1200, can it do the same on CD32?**

Flair's *Oscar* is a colourful and cute platformer, but can it offer anything new?

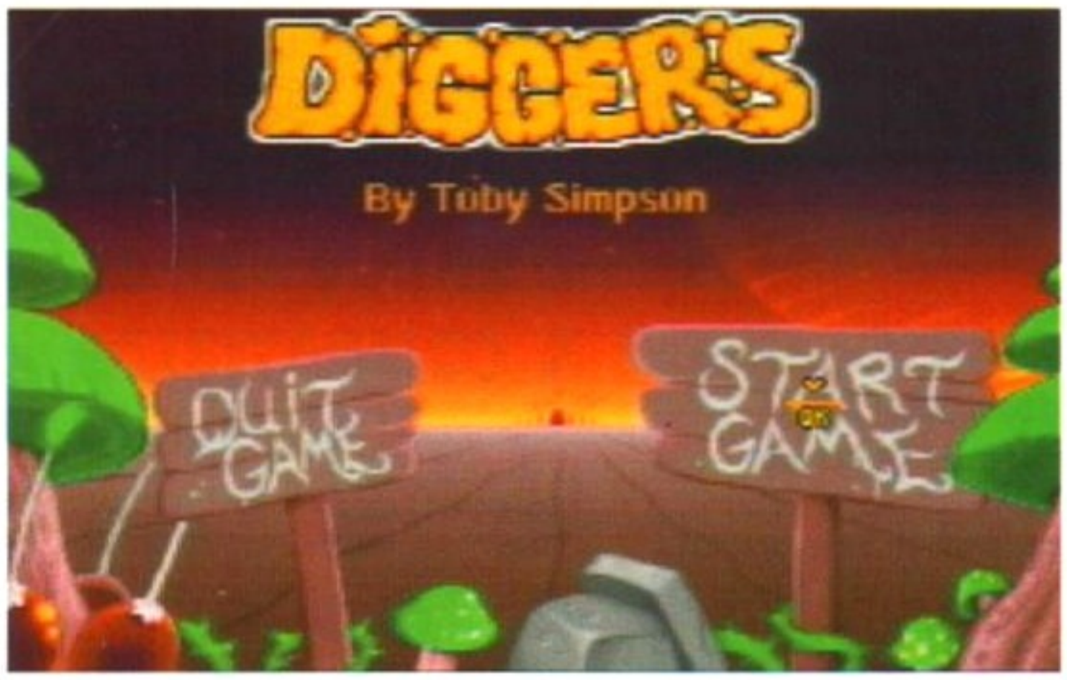

Will Millenium's *Diggers* make it to the completion in time to be called 'the first CD32 game ever'?

Putty one scored a massive 95%, will Putty2 CD32 be hugely successful, or just huge (or neither)?

BURN BABY BURN

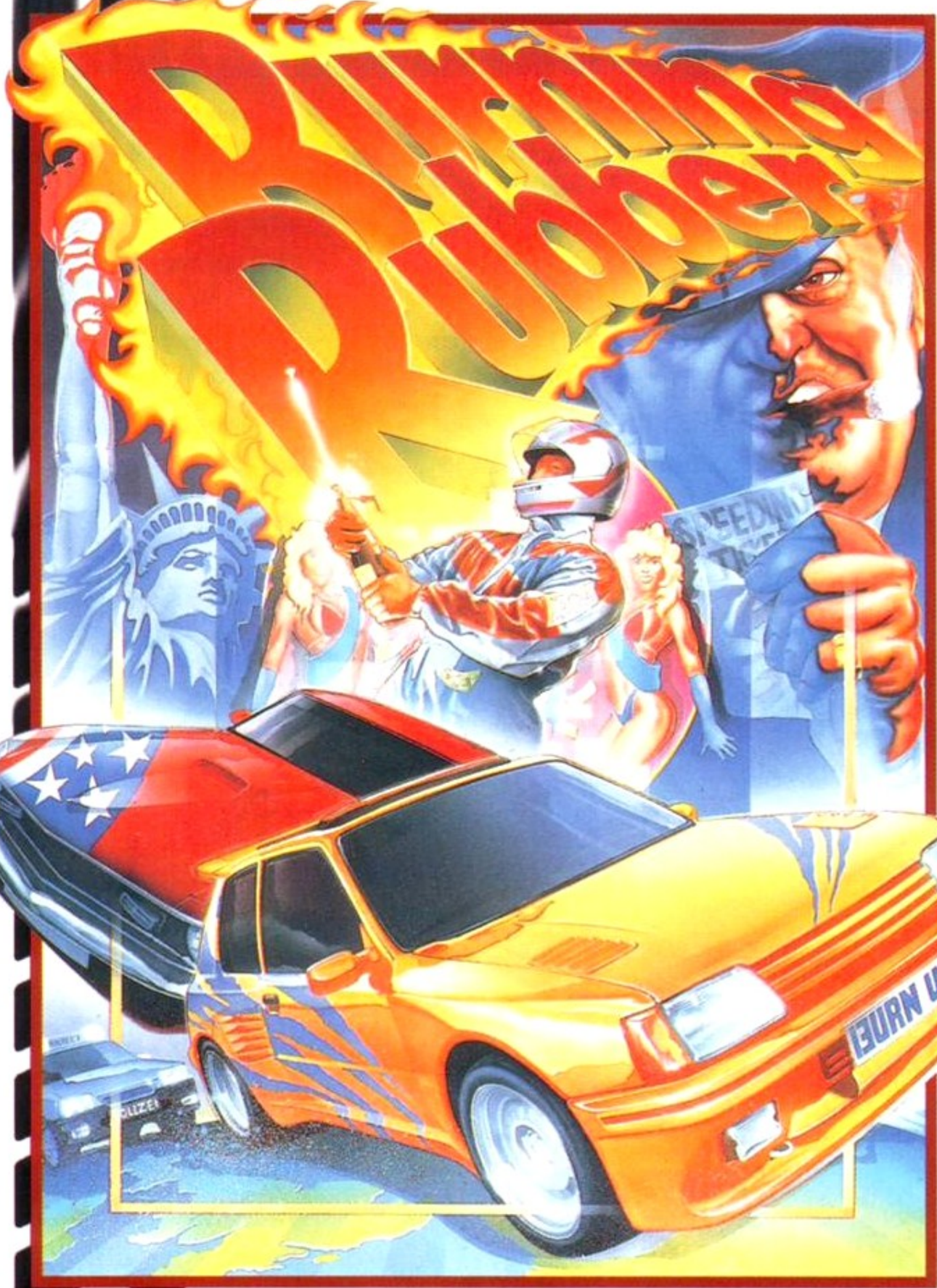

IT'S FAST,
IT'S DANGEROUS...
IT'S ILLEGAL!

It's the ultimate road race. It thunders through six European territories and bullets accross the U.S.A. It's not just a head-to-head between happy snappin', joy riding, boy racers... this is seriously hot competition against the meanest drivers on the tarmac. Beef up your hatch-back to enhance the speed and handling, plan your route and burn off the bizzies. So fire up your engine and pump up the gas for some fearsomely dangerous road racing. BURNING RUBBER... the sweet smell of victory.

IBM PC & COMPATIBLES

C B M AMIGA

AMIGA A1200

ocean®

OCEAN SOFTWARE LIMITED · 2 CASTLE STREET · CASTLEFIELD · MANCHESTER
M3 4LZ · ENGLAND · TEL: 061 832 6633 · FAX: 061 834 0650

SPIRIT OF INDEPENDENTS

Do you sometimes dream of all Amiga games costing a reasonable price and being of such high standards that Amiga Format could only ever award 'Golds' to games we reviewed? Well, it could all become true if the new generation of independent software houses have anything to do with it. We find out what their plans are...

SOMETHING IS KILLING pop music. Some will have us believe that it is home taping. Some will even tell you that it is computer games. But the truth is that an endless stream of talentless lookalikes have nailed the coffin shut on one of music's most dreary genres. It's no longer a highpoint of the week to sit by the radio on a Sunday night and listen to the chart countdown when most of the stuff sounds the same.

And just as corporate values, relentless marketing and lacklustre products have reduced the goldmine that was pop music to another struggling industry, they threaten to do the same to computer games. The games-buying public don't need high prices, crap games and new formats every other week. What we need is solid gameplay, value for money and good customer support. But who's going to give it to us?

The nation's top software houses are all giant corporations. It is just possible that they have lost sight of what the public really want in their headlong search for higher margins and bigger profits. Can any one of those companies, hand on heart, honestly say they have never knowingly put out a game that was crap? I doubt it!

And do these companies really care about the Amiga? No! They care about whichever format is moving most product. They are being tempted by the promise of profits from the consoles, or discouraged from supporting the Amiga by American parent companies. The Amiga isn't a big games playing success in the States.

So who will save us from this morass, if not the big, corporate businesses? If we look back at the traditional youth marketplace of records, we may find our answer. Waiting in the wings are a whole host of young, exciting software houses just waiting to blow your socks off. These companies are the indies of the computer games business. Small, enthusiastic and Amiga-loving, these companies are promising to revolutionise the way the games industry works.

Talk to the people who wrote your favourite games (OK , so you might not get the chance, but we do it all the time, so listen up) and you'll hear hundreds of tales of programmers being paid a pittance, of work experience kids designing levels for top selling games, of pre-release copies of games being leaked to pirates from the development companies themselves. It's an industry with some very poor working practices.

But the brat pack of 1993 have a whole new approach. The money you spend on these games won't go on buying executives a new BMW, or on employing a whole marketing department, or on flash new offices. It will go on paying the programmers a decent wage and on developing the next game.

These guys aren't programming the Amiga because their accountants tell them to, but because they love the machine. Because they believe they can bring new heights of playability and new creative twists to Amiga games. In some cases they are Public Domain coders (and we all know what a good PD coder can get out of the Amiga). In other cases they are established programmers who are just sick of being ground by the corporate mill. But in all cases they are, they say, going to give you the games that you have always wanted.

Can they live up to their ideals? Only time, and the games they produce will tell. But for now... meet the Amiga Brat Pack of '93.

Spirit of Independents

EUPHORIA

A RECENT ADDITION to the Amiga developing community, Euphoria were created in January 1993 by Laurens van der Donk and Mario van Zeist. Before starting the company, they were part of a development team called Boys Without Brains, who were responsible for the games *Hawkeye* and *Flimbo's Quest*.

The other members of the BWB team are Arthur van Jole, whose hobbies are fishing and graphics; Hein Holt, bird watching, graphics and music; Harald Holt, puzzles and programming; Rick Hoekman, nature loving and music; Lars Verhoef, counting cars and graphics; Jacco van het Riet, collecting clumps, graphics and layouts; Roger Large, mushroom specialist and ideas. Roger Large is part of an English distribution house called Profile, and he's helping the company get on its feet by handling the public relations in this country.

The boys are very much Amiga enthusiasts, and they are not frightened of saying so. "We were never interested in doing any PC stuff," says Laurens, "we just don't like those machines really, and *Disposable Hero* shows you that you don't need a console for a good game."

He continues: "The reason we started our own company was that we wanted to get more involved with the product. In the past we sold games to software houses, but we lost all control over projects, I mean sometimes we didn't even agree about the artwork that was used. We think there is some great talent in Holland, but there is not a games publishing house here."

So, having almost completed *Disposable Hero*, a demo of which was featured on the Coverdisk of *Amiga Format* issue 47, the boys' confidence is riding high. The game is a shoot-em-up in the style of *Project X*, but with a few neat features thrown in to make it different.

"We started *D-Hero* about the beginning of 1992," says Laurens. "We basically wanted to take a simple idea and make it look like an arcade game as much as possible – a game with lots of detailed animation."

It's also blessed with some spectacular background graphics, which are some of the best seen on an A500 game. But have they considered developing for the A1200?

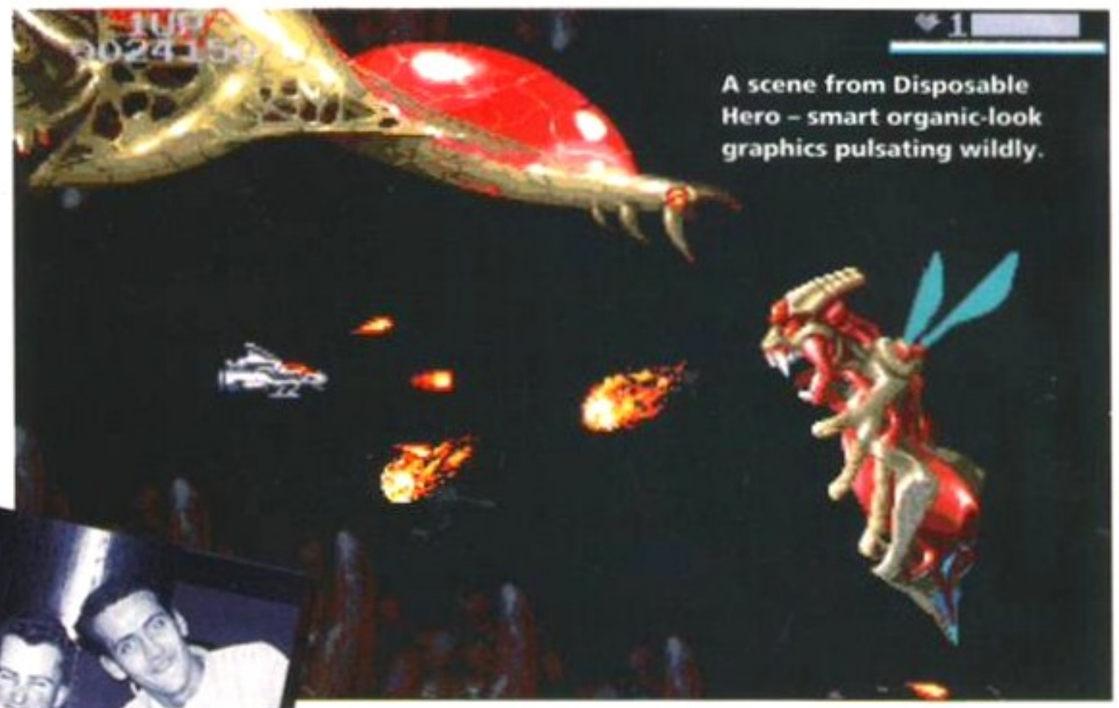

A scene from Disposable Hero – smart organic-look graphics pulsating wildly.

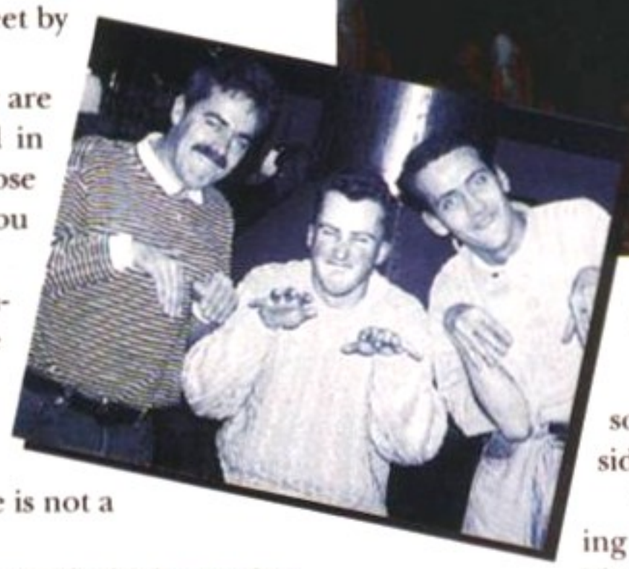

The Euphoria team in a typical stance. Left to right: Roger Large, Laurens Van Der Donk and Mario Van Zeist.

"We think the A1200 is a great machine, and we're thinking of doing a special AGA version of *Disposable Hero* for it.

After *Disposable Hero*, we're going to start a new arcade adventure, which will be in the style of the console game *Legend of Zelda*."

This is a game which, in its third incarnation, recently went on sale in Japan, selling six million copies in the first week. Maybe Euphoria won't be looking for quite this level of success with their game, but Laurens' emphasis is on the game, not the financial rewards. He says:

"The problem with the big companies is they are just thinking about big money and not of the quality of a game..."

DIGITAL ILLUSIONS

COMING FROM SWEDEN, the Digital Illusions crew were borne of top demo coders The Silents, and they can speak English. In fact, they try to practice it as much as possible – so we had to considerably cut down this interview!

"We became Digital Illusions in 1991," top man Fredrik Liliegren told us. "Today's team consists of eight people, plus three guys freelancing on the PC. We live spread out all over Sweden so we don't meet often, perhaps once every two months or so, but we keep in contact with phone calls and modems. We started off with five people, although we changed graphics artists a couple of times during the development of *Pinball*."

What made you write a pinball game? Are you pinball freaks?

"Yes. The idea of a pinball game probably came up because we like to play it," says Fredrik. "We had some ideas of how to easily compete with the few pinball games already on the market. The best idea came from a friend in Denmark who had been drawing some oversized pinball tables that looked good, so we started working with those. But they were too big and had to be rearranged to be playable, so we got a Swedish graphics guy instead."

The team working on the original game, *Pinball Dreams*, had full-time jobs or studies, and so it took three years to complete. *Pinball Fantasies* took much less time, and was one of the success stories of last year. Why does Fredrik think it was successful?

"The public really wanted it, because if you look at the game it's not really a stunning experience in itself. The realistic feel, together with the old and well-known pinball concept, was what made the product a hit. Our guess is that we filled a gap in the market."

How difficult was it to get the game published?

"It wasn't really hard," says Fredrik, "because 21st Century wanted the game when they first saw it. We tried to get other people interested as well, to be able to get a more complete look of the average payment we could request. But most other publishers said it wouldn't sell, or that it didn't fit their 'style'."

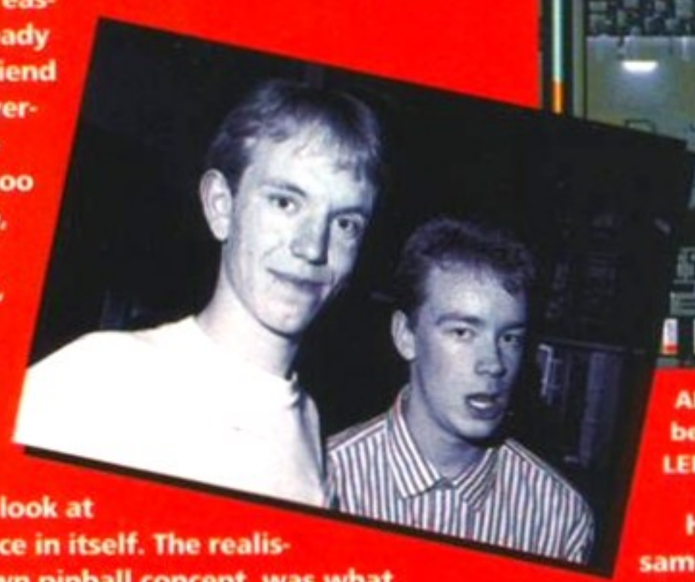

ABOVE: *HardCore – The Blast*, a game tipped by Digital Illusions to be the best blast-em-up since *SWIV*. They would say that, though, wouldn't they? LEFT: DI's more photogenic stars, Fredrik Liliegren and Andreas Axelsson.

How will *Pinball Illusions* improve on *Fantasies*? Will it just be the same game with different tables?

"Well we're not working on it yet," says Fredrik, "even though we've done a lot of planning for it. But don't worry, it will definitely support multiball in one way or another and there will probably be an AGA version as well. We have to completely rewrite most of the code to be able to improve it enough, but we're sure it'll only be for the good of the game. The ball mechanics must be totally rearranged, but we must not lose the feel of it, and that's probably what will take the longest to do."

THE HIDDEN

THE HIDDEN ARE a three-man outfit operating from sunny Great Yarmouth on the east coast of Britain. The three, Craig Howard, Simon Leggett and William Bell, met on a computer course in 1989, when Will was creating a text adventure, but needed graphics and a story to back it up.

They began programming seriously around August last year, resulting in an arcade platform game, *Donk!* (nee *Dong!*, which many of you will have seen immortalised on the *Amiga Format* issue 45 Coverdisk). After securing a deal with distributors DMI, the guys were set to release *Donk!* in March this year, but the demise of DMI set things back. Now, though, they have signed the game over to Supervision, the newly formed software branch of Waddingtons, who will release it in the next few months.

"With *Donk!* we basically wanted to produce a game which sticks a big prod at the consoles. We wanted a game which, although it had the familiarity of something like *Zool*, played much in its own unique way. Hopefully we have done this. Technically it's pretty good – you'll find more aliens on screen than something like *Sonic 2*, and also on the A1200 a lot more colours."

Donk! disguises himself as Mata Hari and sneaks quietly past the pink knobbly thing...

On the strength of the demo we have recently received, *Donk!* is looking even better, and the AGA version looks excellent. The Hidden's commitment to the Amiga is obvious.

"There's nothing that can really touch it, especially now the price has come down," enthuses Craig.

Will The Hidden create games for other platforms?

"Probably not ourselves, but we would licence out our products for other formats. Converting an Amiga game to the Mega Drive is easy and if it were proved that we would benefit, I think we would.

"We will always develop on the Amiga first because it's the most expandable platform, and you can port across to everything from the Amiga, but it's not so easy the other way around. If we did make money this way, it would be to fund the Amiga side of things. This is where we intend to stay."

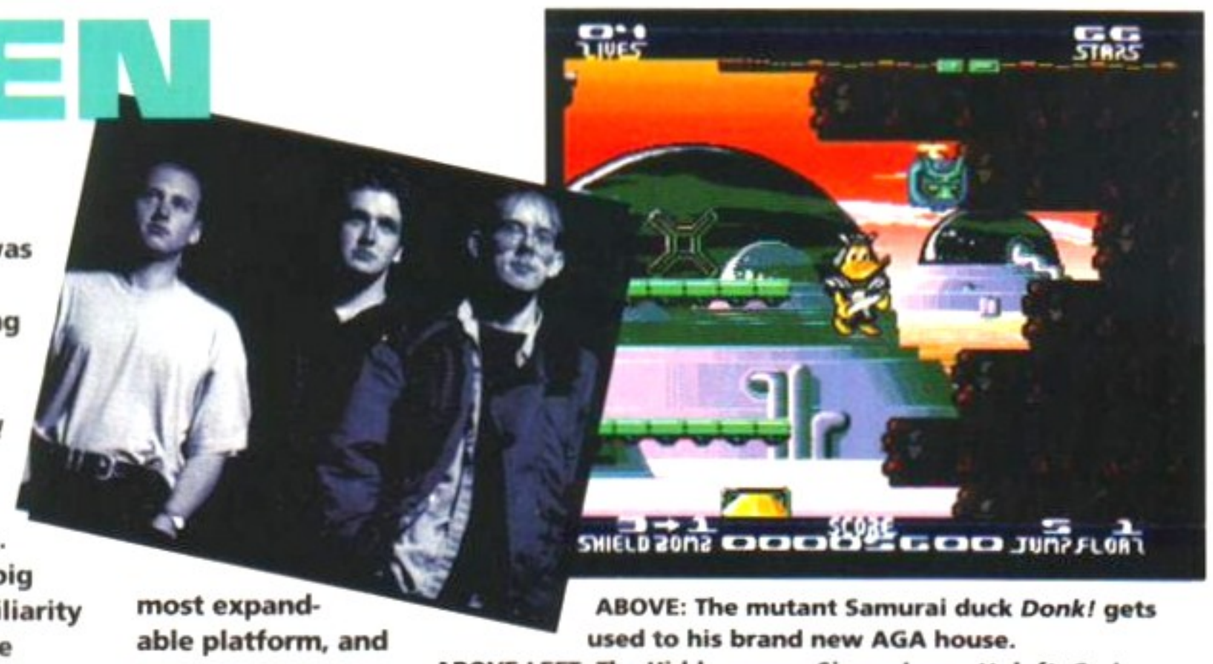

ABOVE: The mutant Samurai duck *Donk!* gets used to his brand new AGA house.
ABOVE LEFT: The Hidden crew. Simon Leggett, left, Craig Howard and William Bell.

But what about the high level of piracy in the Amiga game industry?

"We've been careful not to give out the full game," says Craig, "but we realise once *Donk!* is on sale it will be hacked and appear on a Bulletin Board. People send me disks of games and they've copied things like *Soccer Kid* and it's pathetic. They're going to wonder why Amiga enthusiasts like us begin to look at other systems. It's sad, and it's the worst part of it.

"We still believe it's the best market, because it's so varied. The Amiga is the last real home computer. The technical side is brilliant, value for money side of the equipment is brilliant, and the only way its market will die is through people stealing software."

The Hidden have games under construction, including an isometric adventure and a 3D space game, which is likely to be A1200-specific. "Hopefully if *Donk!* does well," says Craig, "we can afford to get more programmers, and so get more products out. We will only produce about three games a year, though – top-quality products. So, we're still going to support the Amiga, and hopefully produce a few PD games along the way."

Aside from the pinball genre, Digital Illusions have lots of games in the pipeline, some of which are nearing completion. These include *Malfunction – A Space Traveller's Tale*, a top-down arcade-adventure; *HardCore – The Blast*, the ultimate blast-em-up; *Benefactor*, a game which started with the concept of *Loadrunner* (C64 classic) and *Lemmings*, but ended up looking like neither; and lastly *Reality*, a top-down car racing game.

So will the success of *Fantasies* inspire other software developers?

"We're quite sure that a lot of people out there have been inspired by our success, and we hope that they have the will and strength to put some great products together. What we look forward to accomplishing is to become a real software house with us doing our own publishing and full-time developing. That would put Sweden in an important position, and also give more talented people both in Sweden and Europe a chance to get their products out by people that really care about the games and just not the sales they can give you.

"We feel it's possible to survive in the business, as we now have eight very competent people working together. We all know each quite well, and we know what we can do, and what we want to do. So DMA design, Bitmap Brothers and all you others, watch out 'cause the Vikings are coming for a revisit!"

Benefactor, a puzzle-platformer in the style of *Lemmings/Loadrunner*...

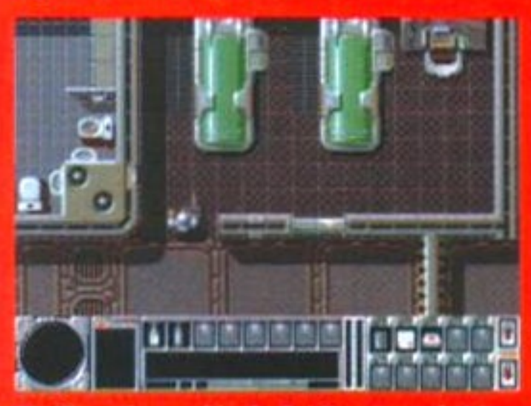

Malfunction, a kind of *Alien Breed '93* meets *Paradroid*...

Oh, and some original sketches from *HardCore* (see first caption).

ASYLUM

SET-UP BY THREE former Future journalists (including ex-*Amiga Format* editor, Bob Wade) Asylum are a Bath-based software house who are working on their first release *Zeewolf*, which PR manager Andy Smith describes as 'a solid 3D thinking man's shoot-em-up'. The other members are development manager Andy Wilton, and former MicroProse programmer Jim Gardner.

Can you believe that the youngster hiding at the back on the left was once the editor of your beloved *Amiga Format*?

And they're dedicated Amiga enthusiasts. "We love the Amiga and firmly believe in the strength of the market. There are three million people out there who want to play good games," says Andy Smith.

Asylum hope that smaller houses will proliferate in the future. "It started off like a cottage industry and I think the Amiga will return more to these roots. Look at Team 17, they've produced great games – a smallish team having fun. I think we'll get better games this way," says Bob.

Asylum are concentrating on games for all Amiga's, and although they're keen not to alienate A500 users, they will be producing A1200-specific programs in the future. As for the CD^{32}, Bob says: "I hope it succeeds. The price is good, if it drops even lower it will give the consoles a kick up the backside."

The last word goes to Andy Smith: "We'll never lose sight of the fact that the games are the most important thing – playing the games should be as enjoyable as possible and people should feel they've spent their money well."

PHOENIX COMPUTER WORLD

Free FAST! UK DELIVERY • SAME DAY DESPATCH* • All prices INC. VAT

COMPUTER WORLD-WORKING TOWARDS BRITISH STANDARD BS 5750 FOR QUALITY & SERVICE

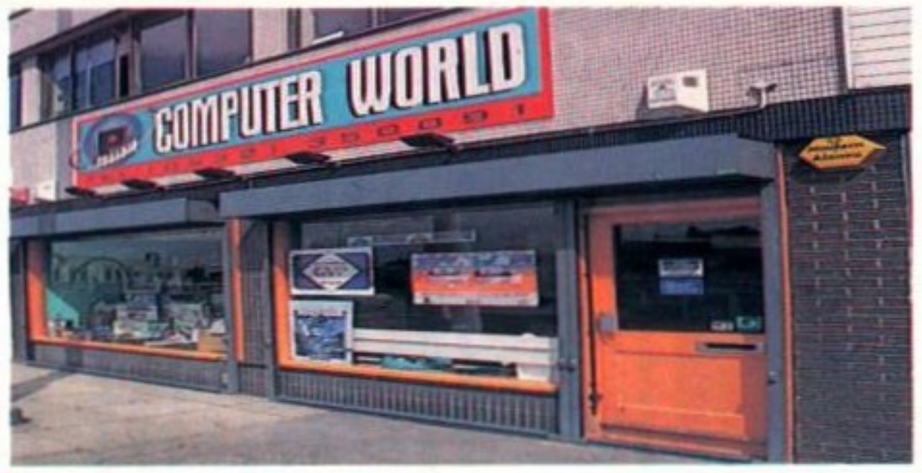

Commodore SPECIALISTS

Canon • GVP • CITIZEN • HEWLETT PACKARD • Panasonic Printers • Power • Star Micronics • LOGITECH • SONY • Canon • GVP • CITIZEN • HEWLETT PACKARD

AMIGA CD32

NEW!

CBM's salvation?? - The worlds first 32-Bit CD games system has been released and is sending shock waves through the industry!! Based on the 68020 Processor and sharing the same chip set as Commodore's Flagship, the A1200, it looks set to become a major force within the home computing environment.

FEATURES INCLUDE: A4 size footprint • 2Mb 32-bit graphics • 128K flash memory (storing high scores) • built-in workbench • plays audio CD's.

Software development is well underway. 77 titles are anticipated before Christmas '93

CW PRICE £289.99

AMIGA 4000

This has got to be the greatest development to the Amiga since its conception in 1985. The 4000-030's are packed full of features and truly represent a milestone in design and value for money from C.B.M.

WHAT YOU GET! ▼ FEATURES: 68030ec processor • 25Mhz clock speed • Optional chip and fast RAM configurations (expandable to 16 Mb on mother board, 2 gigabyte max • 9 interfaces • 4-16/32 bit Zorro III expansion slots • 80/120 hard disk and lots more!! WHAT YOU PAY ▼

STAR BUY

Due to the varying specification of products being shipped by Commodore in terms of chip and fast memory and in conjunction with the massive increase in prices of additional memory, we can only ask you to **CALL AMIGA SALES FOR BEST PRICES!!**

A4000-030 with 80/120 HD options

	Chip RAM	Fast RAM	
A4000-030 80Mb	1	1	£P.O.A.
A4000-030 80Mb	2	0	£P.O.A.
A4000-030 60Mb	1	1	£P.O.A.
A4000-030 120Mb	2	4	£P.O.A.
A4000-030 120Mb	2	2	£P.O.A.

CALL FOR PRICES

A4000-040 With Massive price reductions call now for the best deal!!

Prices include FREE next working day delivery.

NEED EXTRA FAST RAM?

NOW AVAILABLE!! 32-Bit Memory Modules

1 Mb ....£POA 4 Mb ....£POA
8 Mb ....£POA
FPU's 25 Mhz/50 Mhz....£POA

CALL FOR PRICES

All memory prices have gone up in price - call AMIGA SALES for the best deals!

AMIGA 1200

FEATURES INCLUDE: 68020 Processor Running at 14 Mhz • 2Mb Chip RAM (expandable) 256 colours on screen from a 16.8 million colour palette • Full Amiga Key board (with Alpha numeric key pad).

A1200 Summerpack ..... NEW! £294.99
Includes A1200 Nigel Mansell & Trolls!
A1200 Basepack £284.99
A1200 with Sleepwalker £294.99
A1200 with 30Mb HD £394.99
Includes Commodores on-site warranty!

A1200 HARD DRIVE UPGRADE PACKS

COMPUTER WORLD are now offering a FREE fitting service in store for Hard Drives to the A1200/A600 Ask for Steve or Chris. **This Service is available seven days a week. Add £20 for additional warranty (only available from date of original purchase if proof of purchase is supplied).**

This service has already proved popular with hundreds of COMPUTER WORLD customers.-

DON'T DELAY - VISIT TODAY!

All 2.5" IDE Hard disks offer ultra fastaccess time and are supplied from leading manufacturers such as Western Digital/Seagate. Pack also includes cable screws and software.

40Mb pack..£119.99 60Mb pack..£169.99
80Mb pack..£199.99 120Mb pack..£294.99
1 year warranty on all models!!

A1200-PCMCIA FAST RAM EXPANSION

Credit card memory now available

2Mb....£114.99 4Mb £169.99

POWER A1200 TRAPDOOR EXPANSION

CW ARE OFFICIAL POWER DEALERS

These highly rated top selling British-made boards have proved to be market leaders, already renwnowned for premium quality products, POWER have let no one down with the PC1204 - Gold Award Amiga Format.

features include: Zero wait state • Optional Ultra fast FPU (50Mhz) • Real time battery backed clock • Low power • Optional FPU disable switch

PC 4 Mb(no FPU)....£185.99
PC 4 Mb(20 Mhz 68881 FPU)....£259.99
PC 4 Mb(25 Mhz 68882 FPU)....£279.99
PC 4 Mb(33 Mhz 68882 FPU)....£289.99
PC 4 Mb(40 Mhz 68882 FPU)....£299.99
PC 4 Mb(50 Mhz 68882 FPU)....£339.99
includes real time clock

A 1200 ACCESSORIES

CW A1200 real-time clock 1 yr warranty....£15.99
CW A1200 600 HD prep disk....£13.99
Control Centre (inc. FREE cables)....£36.99
Dust Covers....£5.99
Multi-Sync Monitor adaptor cable....£12.99

GVP A1200 ACCELERATORS

GVP A1230 ACCELERATOR

68030ec-accelerator chip running at a blistering 40 Mhz with an optional 40MHz fpu (68882) and memory configurationsn of up to 32 Mb. Simply awesome and it's on demo in our **LEEDS SUPER STORE!**

0 Mb, no fpu....£239.99
4 Mb, no fpu....£379.99
4 Mb, 68882 fpu £479.99

A1200 ACCELERATORS

The Microbotics M1230XA is available in a 40Mhz version & a 50 Mhz inc memory management unit. This peripheral can expand up to 128 Mb of FAST 32-bit memory. Existing MBX users can transfer their current memory and fpu and includes real-time clock.

M1230XA 40 Mhz 0Mb £269.99
M1230XA 40 Mhz 2Mb £349.99
M1230XA 40 Mhz 4Mb £428.99
M1230XA 40 Mhz 8Mb £569.99
M1230XA mmu 50 Mhz 0Mb £349.99
M1230XA mmu 50 Mhz 2Mb £428.99

A1200 32-BIT RAM CARD

NEW!

FEATURES:- Integrated 9 Mb 32 bit Ram for A1200 • Optional 68882 FPU and oscillator • Real time battery backed clock, a must for hard drive users • Auto config with zero wait states • 100% compatible with A1200.

1Mb with clock, no FPU or Oscillator....£124.99
5Mb with clock, no FPU or Oscillator....£259.99
5Mb with clock & oscillator, 16MHz 68882 FPU....£307.99
5Mb with clock & oscillator, 20MHz 68882 FPU....£313.99
5Mb with clock & oscillator, 25MHz 68882 FPU....£319.99
5Mb with clock & oscillator, 33MHz 68882 FPU....£323.99
9Mb with clock, no oscillator, NO FPU....£399.99
9Mb with clock & oscillator, 16MHz 68882 FPU....£449.99
9Mb with clock & oscillator, 20MHz 68882 FPU....£454.99
9Mb with clock & oscillator, 25MHz 68882 FPU....£464.99
9Mb with clock & oscillator, 33MHz 68882 FPU....£474.99

AMIGA'S

A600 1 Mb Base Pack £194.99
A600 2 Mb Base Pack £234.99

A 600 THE WILD, THE WEIRD & THE WICKED

1 Mb A 600 as standard and includes the excellent value Software titles: Deluxe Paint III • Formula One Grand Prix • Putty • Pushover.

CW BARGAIN PRICE **£189.99**
A 600 2Mb (incl. above software) £229.99

HARD DRIVES

GVP IMPACT SERIES II Hard Drives, the fastest Hard Drive/Controller for the Amiga. Features Game Switch, external SCSI port, FAAASTROM SCSI Driver, GVP's custom VLSI chip and internal RAM expansion up to 8 meg! Units use high specification fast-access QUANTUM Hard Drives coming with 2 yr. guarantee.

500/500+

A500-HD8+ 42 Mb £244.99
A500-HD8+ 80 Mb £342.99
A500-HD8+ 120 Mb £389.99
A500-HD8+ 213 Mb £564.99
A500-HD8 controller only £179.99

1500/2000

Series II Hard Disk Controller/RAM card....£122.99
Series II 42 Mb Hard Disk and RAM card....£284.99
Series II 80 Mb Hard Disk and RAM card....£329.99
Series II 120 Mb Hard Disk and RAM card....£406.99
Series II 213 Mb Hard Disk and RAM card....£544.99

BOOST YOUR AMIGA'S PERFORMANCE WITH EXTRA MEMORY - £49.99 PER Mb

ACCELERATOR-HARD DRIVES

500/500+

GVP Combination Accelerators & Hard Drives-The ultimate expansion product for the Amiga 500!

A530 Combi 40MHz + 42Mb....£474.99
A530 Combi 40MHz + 80Mb....£569.99
A530 Combi 40MHz + 120Mb....£659.99
A530 Combi 40MHz + 213Mb....£744.99
A530 68882 Co-Processor....£219.99

1500/2000

GVP G-Force 030-25MHz + 1Mb....£474.99
GVP G-Force 030-40MHz + 4Mb....£757.99
GVP G-Force 030-50MHz + 4Mb....£1136.99
GVP G-Force 040-33MHz + 4Mb....£1419.99

GVP Accelerator RAM

1Mb Simm-32 Bit 60 Nanoseconds....£65.99
4Mb Simm-32 Bit 60 Nanoseconds....£179.99

DISK DRIVES

All drives feature super slim design, enable-disable switch, thru port and come with a 1 year replacement guarantee!

Computer World Deluxe Drive....£54.99
Power-high density disk drive.. NEW £99.95
Roctec Roclite....£69.99
includes Anticlick and Virus Checker.
Disk head cleaner....£3.99

MONITORS

COMMODORE 1942 14" Monitor £379.99
Ideal for A1200/4000 • AGA • 28mm Dot Pitch • Tilt 'n' swivel stand • Built-in Stereo Speakers • Works with ALL Amigas in most resoloutions • 1 yrs on-site warranty

COMMODORE 1940 14" Monitor £289.99
Specification as above, but this one has a 39mm dot pitch

PHILIPS 8833Mk II.. REDUCED £194.99
Col. Stereo Monitor inc 'Lotus Turbo Challenge', + 1 yrs on-site warranty.

PHILIPS OFFICIAL T.V. TUNER....£34.99
Complete with AFC enables you to watch T.V. through your monitor.

MONITOR ACCESSORIES-

14" dust covers....£4.99
14" tilt & swivel stand....£13.99
Anti-glare filter screen....£19.99
A4 copy holder....£12.99

MEMORY EXPANSION

A 500+

A RAM module can expand your chip RAM up to 2 Mb by using the trapdoor expansion port. All our boards carry a full 2 year no quibble replacement guarantee.

CW PRICE....£39.99

A 500

1/2 Mb inc. clock....£29.99
1/2 Mb without clock clock....£19.99

A 600

PA 601-populated-1Mb....£39.99
PA 601-unpopulated-0Mb....£24.99
PA 6020 2 Mb PCMCIA card....£114.99
PA 6040 4 Mb PCMCIA card....£169.99

BOOKS

We stock the best selling range of Bruce Smith books

Mastering Amiga DOS Vol 1....£21.95
Mastering Amiga DOS2 Vol 2....£19.95
Mastering Amiga W.B. 2....£19.95
Mastering Amiga C £19.95
Mastering Amiga Printers....£19.95
Mastering Amiga Assembler....£24.95
Mastering Amiga System....£29.95
Mastering Amiga AMOS....£19.95
Mastering Amiga AREXX....£21.95
Mastering Amiga Beginners....£19.95
A600 Insiders Guide....£14.95
A1200 Insiders Guide....£14.95

A 570 CD-ROM

Long awaited, superb performance, tempting but too expensive-NOT ANY MORE!!!! This excellent interface for A500/500+ owners is now at a price that YOU can afford. Use it to exploit stunning software packages or simply to listen to your favourite tunes

WHAT YOU GET! ▼ • A570 CD ROM • Fred Fish Disks 1/660 • Sim City • Hutchinson's Encyclopedia

NB you need at least 1Mb of chip ram so check with telesales before ordering.

WHAT YOU PAY **£149.99**

SPECIAL OFFER!

Pandora's CD - Over 500 Mb of Sound, Clip Art and Animation on one feature packed CD!

CW PRICE **£4.99**

EPSON FLAT BEDS

Epson scanners offer the ultimate in flexibility, technical specification and value for money. For more information call 0532-350091 and ask for the Epson info line.

STAR BUY

EPSON GT 6500 (PARALLEL)..... CW PRICE **£729.99**

Epson GT 6500 SCSI... STAR BUY £812.99
Epson GT 8000..... STAR BUY £1084.99
Epson GT transparency adaptor....£528.99
Epson GT document feeder....£729.99
For automated O.C.R.

AMIGA MUSIC

Technosound-turbo 1....£29.99
Technosound-turbo 2.... NEW £36.99
Audio Engineer....£79.99
The ultimate sound sampler with built-in printer through port!
Pro-Midi 2 Interface....£24.99
professional quality midi interface is very flexible. It has four ports 2 in, 2 out, (inc. FREE midi lead)
GVP Digital Sound Studio....£39.99
'MIRACLE' KEYBOARD ..... REDUCED £249.99
It really does teach you how to play!!! Full size keyboard with built in MIDI interface • 100 onboard sounds with effects • ability to customise lessons by use of artificially intelligent software!!

JOYSTICKS

All Joysticks are fully micro-switched unless stated.

Fight Gripstick....£8.99
Jet Fighter....£14.99
Apache....£7.99
Cheetah Bug....£13.99
Top Star Stick....£24.99
Analogue Freewheel....£38.99
Analogue Joystick adaptor....£9.99
Speedking Analogue....£9.99
Gravis Joystick....£21.99
Gravis game pad....£19.99
Intruder 1 (Flight Sims)....£24.99
Freewheel (Analogue)....£38.99
Python 1m....£9.99
Q Joy Turbo....£7.99
Black Cruiser....£11.99
Pink Cruiser....£11.99
Cruiser....£9.99
SG Pro Pad....£14.99
Zipstick Auto Fire (top selling)....£11.99
Konix Analogue (Flight Sims)....£14.99
BUG....£14.99
Cruiser....£9.99
Pro 5000....£12.99
Comp Pro 5000....£11.99
Mini Pro 5000....£12.99
Mini Pro 5000 Deluxe....£15.99
Beetle Mouse (for kids) great dpi....£14.99
Foot Pedal....£24.99

PUT US TO THE TEST!

Our highly trained staff are waiting to take your call on

0532-350091

VIDEOS

The Amiga History Video....£9.99
Amiga History Primer....£14.99
Animation Vol. 1....£9.99
Animation Vol. 2....£9.99
Star Wars Animation....£8.99
Amiga Graphics Vol. 1....£9.99
Deluxe Paint Video Guide....£14.99
Advanced Deluxe Paint Video Guide....£14.99
Desktop Video Vol. 1....£9.99
Desktop Video Vol. 2....£9.99
Amiga Service &Repair Guide....£9.99

PROBABLY THE NORTH OF ENGLANDS BEST AMIGA SUPER STORE

PROBABLY THE NORTH OF ENGLANDS BEST AMIGA SUPER STORE

PRINTERS

COMPUTER WORLD ARE A

CITIZEN SUPER DEALER

SWIFT 90 COLOUR - 9 PIN colour printer is fast quiet, has additional fonts and comes complete with a 2 year warranty and V 2.0 driver disk!

Swift 90 Mono ..... NEW! £154.99
Swift 240 Colour (FREE Pen Pal 1.5)....£269.99
Swift 240 Mono.....£259.99
Swift 200 Colour.....£219.99
Swift 200 Mono.....£192.99
Citizen Auto sheet feeder.....£79.99
Citizen printers come with 2 year warranty + V.2.0 Amiga driver disk

BUBBLE JET

MAJOR DEALER • MAJOR DEALER

Canon

CANON BJ 10Sx
Upgraded version of BJ10ex, the worlds biggest selling portable inkjet printer. Newly designed front end, fasterprint times, more fonts, 95% Amiga Gold Award, includes BJ10Sx Driver Disk!

NEW NEW NEW £227.99

CANON BJ 200 95% Amiga Gold Award. £319.99
Feature include: 300 dpi. • Min 80 page Auto sheet feeder • minimum 3 pages per minute SUPER VALUE!
CANON BJ230 ..... NEW! £379.99
Wide carriage version of BJ200
CANON BJ 300.....£429.99
80 column bubblejet provides laser quality output.
CANON BJ 330 136 column bubblejet.....£499.99
CANON BJ ex/sx cartridges.....£17.99
CANON BJ 200 cartridges.....£24.99
BJ 10 ex/sx Autosheet feeder.....£49.99

HEWLETT PACKARD

H.P. Portable.....£359.99
H.P. 510 Mono..... REDUCED £262.99
Successor to the top selling 500 Mono
H.P. 500 (Colour)..... REDUCED £309.99
H.P. Deskjet 550 (Colour). REDUCED £524.99
4 times faster than previous HP range • Top sellers • Superb printers HP printers come with 3 year warranty.
H.P. Deskjet 1200C Laser/inkjet.....£1369.99
45 scaleable fonts,P.C.L. level 5, 6 pages per min. 300x600 dpi (if using the resolution enhancement tech 4 pages per min.) 2Mb of RAM expandable to 26 Mb, laserjet compatible.
H.P. Laserjet 4L..... REDUCED £602.99
4 pages per minute, laser easy to install & use, no on/off switch 1 tray 100 input 50 output. 26 scaleable typeface's, 1Mb of RAM expandable to 2Mb.
HP black ink cartridge £24.99
HP colour ink cartridge £29.99

PRINTERS

COMPUTER WORLD PRINTER PACK

Supplied with ALL printers containing 1.8m std. printer cable, printer ribbons/cartridge and 250 sheets of paper absolutely FREE.

star micronics

LC-100 Colour..... REDUCED £155.99
LC24-100 .....£189.99
LC-20.....£132.99
LC-24-20 (II).....£224.99
LC-200 Colour.....£199.99
LC24-200 Colour..... REDUCED £264.99
XB24-200 Colour.....£379.99
SJ48 Bubblejet £219.99
Star printers come with one year warranty.

AUTO SHEET FEEDERS

STAR LC20.....£57.99
STAR LC200.....£59.99
STAR LC24-200.....£62.99
STAR LC24-20.....£62.99
STAR SJ48.....£49.99

PRINTER ACCESSORIES

We have a large range of high quality printer accessories for all the printers we sell including: dust covers from £2.99 • Ink cartridges from £13.99 • Mono ribbons from £3.50 • Colour ribbons from £7.99 • Printer stands from £7.99

MICE & TRACKBALLS

Beetle Mouse..... NEW! £14.99
Kids Mouse with superb dpi.
Stars 'n' Stripes..... NEW! £14.99
Kids Mouse with superb dpi.
European Community (Design).. NEW! £14.99

ALL MAKE EXCELLENT KIDS PRESENTS!

Mouse 121..... NEW! £14.99
Golden Image-Mega Mouse.....£12.99
Received 90% Amiga Format Gold Award
Mega Mouse 2.....£16.99
Newly designed, 400 dpi, an absolute must!!
Optical Mouse £29.99
High precision, pointing device.
Crystal Trackball £37.99
Infrared-Cordless-Mouse.....£47.99
(Rechargeable top selling innovation.)
Optical Pen Mouse.....£39.99
High Quality 8mm mouse Mats.....£3.99
Auto Mouse/Joystick Switch.....£15.99
Don't damage your Amiga's ports!This device saves wear and tear makes switchover FAST.

SCANNERS

Powerful image processing tools for the office or the home environment.

POWER-Features include: 100-400 dpi • 64-Greyscales Thruport to printer • Free Editing software.

Power Scanner v3.0 .....£99.99
Includes Free upgraded editing software.
Power Scanner v3.0+OCR....£149.99
Includes Free upgraded editing software
N.B. Existing v3.0 owners can upgrade to OCR for.... £49.99
Power Scanner Colour.....£234.99

GOLDEN IMAGE-

Alfascan Features: Scan and Save • Migraph Jnr. OCR software • 400 dpi • 256-Greyscale • Not A1200/4000 compatible.
CW NEW LOW PRICE £139.99
Alfascan + Features: Touch up an merge it • Migraph Jnr.OCR software • 400 dpi • 256-Greyscale • 100% compatible with all Amigas.
CW PRICE £169.99

DISKS

Don't confuse these quality disks with others currently available. 3.5" 100% certified error free 70% clip. All disks include FREE high quality CW labels.

10	£4.99	200	£72.99
25	£12.99	500	£174.99
50	£22.99	750	£259.99
100	£39.99	1000	£339.99

Now back in stock! TDK branded 3.5" DS DD diskettes boxd in 10's with lables. Top quality media from the experts!

10	£5.99	100	£52.99
50	£28.99	500	£249.99

1000 Computer World Disk Labels.....£9.99

ACCESSORIES

Premier Control Centre.....£34.99
For the A600,A500 and A500+
CW Stereo Speakers.....£37.99
DATA SWITCHES-(25 pin D type)
2 way..£15.99 3 way..£17.99 4 way..£19.99
Connecting Cable for the above.....£9.99
Action replay cartridge for A500/500+..£54.99
Hi-Fi Stereo Speakers (new style).....£39.99
Spectrum Emulator (on 2 disks with 8 games)..£2.99
Replacement internal A500/500+ drive..£54.99
Dust Cover A500/500+.....£5.99
Dust Cover A1200.....£5.99
Dust Cover A600 .....£5.99

MULTI-MEDIA

Computer world are a major stockist of rombo's multi-media products for the Amiga and P.C. Be assured that we offer extensive technical backup on all Rombo products and that the majority are on demo in our showroom.

Vidi Amiga 12 RT (AGA suprt).....£135.99
Real-time colour capture from any video source
Vidi Amiga 24 RT (AGA suprt).....£224.99
24-Bit Real-time colour capture from any video source for the professional/serious user
Vidi Amiga 12 (AGA version).....£77.99
Vidi Amiga 12 (Std version)..... £75.99
Rendale Genlock 8802 FMC.....£169.99
GVP Genlock.....£284.99
Vidi Amiga 12 price includes insured postage for extra peace of mind!

HAMA Genlock 292 (10 MHz bandwidth) NEW..NEW..NEW £279.99
Compatible with all Amigas.
Hi band & composite video
Seperate RGB connector cable, RGB colour control for Amiga signal. Output fader control (video only)special Amiga 3000 switch.
Rocgen Plus.....£149.99
Rockey Chromakey.....£149.99
Rocktech PIP View (picture in picture unit)...£99.99
Rocgen VGA.....£359.99

Join the thousands of satisfied customers who shop at COMPUTER WORLD

LEADS & CABLES

Midi-Midi 2m....£3.99 Modulator ext....£9.99
Midi-Midi 3m....£4.99 Amiga-Scart.....£9.99
Midi-Midi 5m....£5.99 Amiga-8833MkII..£9.99
Disk Drive ext....£9.99 Joystick long ext..£4.99
Mouse/Joystick ext.....£4.99
Mouse/Joystick splitter.....£4.99
Serial/Modem cables.....£9.99
Amiga-Multisync.....from £9.99
Amiga-Microvitec.....£9.99
Amiga-CPC monitor.....£9.99
Amiga-RGB/TV.....£9.99
SCSI Cable various £9.99
Printer 1.8m.....£5.99 Printer 2.0m HQ..£7.99

SOFTWARE

ACCOUNTING

Arena Accounts.....£82.99
Personal Finance Manager Plus £29.99
Home Accounts 2.....£39.99
System 3.....£39.99
System 3E.....£54.99
Cashbook Comb.....£54.99
Day by Day.....£22.99

SPREADSHEETS

Maxiplan V4.....£36.99

PRESENTATION & SLIDESHOW

Can Do V2.....£99.99
Deluxe Video 3.....£69.99
Scala 500.....£79.99
Scala Professional.....£179.99

FRACTAL SFX & IMAGE PROCESSING

Art Department Pro 2.....£134.99
Art Dept Pro Conv Kit.....£59.99
Deluxe Paint 4 AGA.....£69.99
Imagemaster.....£129.99
Morph Plus.....£159.99
Pro Vista v3..... REDUCED £49.99

INTERGRATED PACKAGES

Mini Office.....£39.99
Gold Disk Office 2.....£46.99

MODEMS

US Robotics Authorised Reseller

The No 1 name in fax modems - US Robotices pride themselves on high quality modems at an afordable price. They come backed with a 5 year warranty and are fully BABT approved.

THE SPORTSTER.....£294.99

This modem incorporating data pump technology, operates at 14400 bps standard. It is 50% faster than 9600 bps modems and has full error control and data compression. It has the ability for throughput to reach 57600 bps.

WHY IS SPEED SO IMPORTANT?
(ask Tele-sales for a full information pack if required)

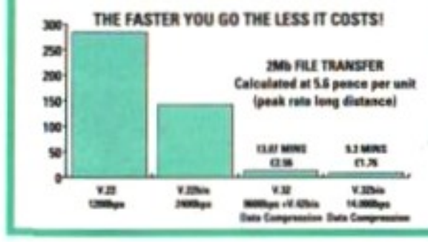

SOFTWARE

LANGUAGES

Blitz Basic.....£P.O.A.
Amos.....£34.99
Amos Compiler.....£21.99
Amos 3D.....£25.99
Amos Professional Compiler.....£35.99
Easy Amos.....£25.99
Cygnus Ed Pro 2.....£59.99
Hisoft Basic.....£39.99
Hisoft Extend.....£16.99
Hisoft Dev Pac.....£47.99
Hisoft Pascal.....£64.99
Lattice C v6 + New Version £239.99

FONT PACKS

Anim Fonts (Vol 1,2,3 or 4).....£32.99
Kara Fnts (Hdlines 1,2 or 3,subhds).....£39.99
VideoFnts:(Serif1/SansSerif 1/2/Decrtve)...£49.99
Typesmith.....£124.99

UTILITIES

Cross Dos v5 (inc. PC emulator).....£32.99
Dos 2 Dos.....£34.99
GB Route Plus.....£36.99
Directory Opus v4.0.....£49.99
Gigamem..... REDUCED £69.99
Hotlinks Editions.....£89.99
Notebok.....£28.99
Quarterback Tools Deluxe.....£99.99
Quarterback v5.....£52.99
Quarterback Tools.....£54.99
X-Copy Professional.....£29.99

VIDEO PRODUCTION & TITLING

Big Alternative Scroller.....£36.99
Big Alternative Scroller 2.....£59.99
Broadcast Titler 2.....£229.99
Broadcast Titler 2 Hi-res Edition.....£279.99
Font Pack 1 for BT2.....£86.99
Pro Video Post.....£164.99
Scala 500.....£79.99
Scala Professional £179.99

ANIMATION

Deluxe Paint 4 AGA.....£69.99
Morph Plus.....£159.99
Real 3D Classic.....£77.99
Real 3D V2.....POA
Take 2.....£36.99
Personal Paint.....£46.99

RENDERING & RAYTRACING

Alternative 3D Textures.....£29.99
Essence.....£49.99
Morph Plus.....£169.99
Pixel 3D Pro.....£144.99

DATABASE

Mailshot Plus.....£36.99
Superbase 2.....£19.99
Superbase Personal 4.....£119.99

SOFTWARE

WORD PROCESSING & DTP

Final Copy Release 2.2.....£79.99
Kindwords.....£36.99
NoteBook.....£29.99
Pagestreamv2.22.....£79.99
Pagestream Business Forms.....£29.99
Pagesetter 3.....£41.99
Pen Pal.....£39.99
Professional Page v4.....£119.99
SoftFaces (vols 1-4).....£59.99
Soft Clips.....£42.99
The Publisher.....£36.99
Wordworth v2 (AGA).....£76.99
Turbo Print Professional.....£34.99

MUSIC & SOUND

KCS Level II v3.5.....£219.99
Bars and Pipes Pro V2.....£249.99
Kits for Bars and Pipes.....£44.99
Super Jam v1.1.....£89.99
The Patchmeister.....£62.99
Triple Play Plus.....£164.99
SyncPro.....£184.99
One Stop Music shop.....£564.99
AMAS 2.....£74.99
Clarity 16 (16 bit sampler).....£114.99
Quartet.....£39.99
Stereo Master.....£29.99
Videomaster.....£52.99

GAMES-LEISURE

Dune2 ..... NEW! £26.99
Walker £24.99
Road Rash £21.99
Gunship 2000 .....£27.99
Swing Value £7.99
Abandoned Places £27.99
Graham Gooch Cricket £28.99
F-19 Stealth Fighter.....£14.99
Operation Stealth £14.99
Tank Platoon £14.99
Flashback £28.99
Body Blows (Team 17).....£24.99
Superfrog (Team 17).....£24.99
Lemmings 2 (Psygnosis) 1Mb.....£27.99
Desert Strike (E. Arts) £27.99
Sensible soccer £23.99
Chuck Rock 2 (Son of chuck) £23.99
Street fighter 2 (US Gold) £25.99
B17 Flying Fortress (Microprose).....£29.99
Zool (Gremlin) £23.99
Humans (Jurassic Levels) £27.99
Abandoned Places (Ice) £32.99
Premier Manager (Gremlin).....£23.99
Nick Faldo's Championship Golf £32.99
Historyline 1914-1918 (Blue Byte) £32.99
Sleepwalker-comic Relief (Ocean) £23.99
Indy Jones & Fate of Atlantis £36.99
Legends of Valour (US Gold) £37.99
Wing Commander (Mindscape) £32.99
Sportsmasters (A1200 compatible).....£27.99
Inc PGA Tour Golf • European Championship Soccer • Indy 500 • Advantage Tennis
Syndicate £28.99
The Lost Viking £28.99
The Ancient Art of War in the Skies.....£28.99
Goal by Virgin New by dino Dini £24.99
Beavers Grandslam..... NEW! £25.99

Please note that when ordering any products in the current advert with a value in excess of £100 you are entitled to any game listed at a 10% discount...GREAT VALUE...only from COMPUTER WORLD!!

HOW TO FIND US

WELL WORTH A VISIT!

FREE PARKING

800 sq.ft. SHOWROOM

EASY ACCESS FROM M1 AND M62

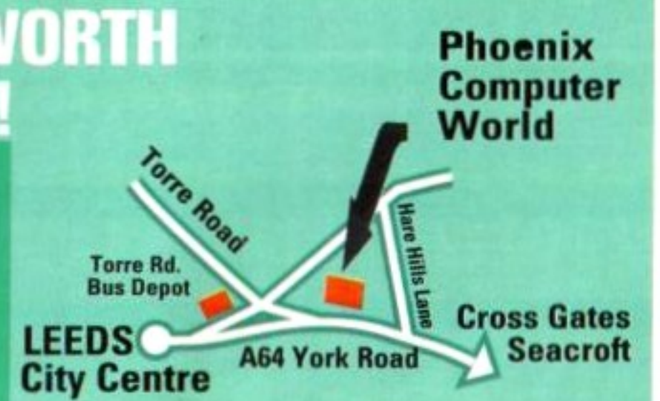

OPEN 7 DAYS
Mon. Sat. 9.30 am - 6.00 pm
Sun. 11.00 am - 3.00 pm
Thurs 'late till eight'

HOW TO ORDER

TO ORDER BY PHONE:
0532 350091
Quoting your Credit Card No.

VISA EUROCARD SWITCH MasterCard

For Customers not able to visit our Showroom we offer one of the fastest and most complete mail order services available.
STANDARD DELIVERY FREE
Next day delivery only £5.00 • 2 day delivery £3.50

By Post to:
PHOENIX COMPUTER WORLD, UNIT 2, YORK TOWERS, 383 YORK ROAD, LEEDS LS9 6TA.
Please make cheques payable to Phoenix. Allow 5 working days for cheque clearance.
*Same-Day Despatch on Credit Card Orders/ bankers draft/ building society cheque/Postal orders.

CUSTOMER CARE AND GENERAL ENQUIRIES
(0532)350652 FAX: (0532) 350702

E&O.E.*

Spirit of Independents

MILL-KIT

MILL-KIT SOFTWARE LIVE up in Leeds, where it's grim, or so some say. But really it's not so grim, at least not for a software house with Mill-Kit's attitude, financial backing and project plans. And that's before we even mention their programming talent.

Mill-Kit is a bit of a sideline for James Millard and Kevin Sanders, a sideline in that their main business is selling Amigas and the related peripherals and software. But it's a sideline that they are deadly serious about, and they are putting their money where their mouth is. That money is buying them talent. Talent in the form of Adam Polanski.

Adam has quite a track record in games programming having worked with both Argonaut, where he contributed to their *StarWing* SNES game, and Vector Graphix. Adam has applied his programming talents to *The Killing Cloud, Shuttle, XF-50 Damocles, Birds of Prey* and *ATAC* among others. So naturally Mill-Kit's first product will be a 3D game, yeah?

No! Director James Millard explains: "It just never occurred to us, despite Adam's previous experience. I had a game design and I needed someone to realise it. I had been looking for a programmer for months, I'd arrange meetings for one, and I'd been kept waiting. It was a nightmare. Then I was explaining my problem to a guy who knew who said 'my brother's a programmer' and that's how I got together with Adam."

What about the project they're working on? James says: "It's called *Annihilator*, It's a vertically scrolling shoot-em-up, but with horizontal sections in it too. Our philosophy is to offer quality games at good prices."

So why the Mill-Kit name, it sounds a tad cynical? "It's a bit tongue-in-cheek, I hope people will get that. *Annihilator* is going to be a three-disk game for £24.99, so we're giving value."

Annihilator is set on a series of planets, and an invading alien horde (every shoot-em-up needs one) is hell bent on conquering Earth. The ship Annihilator has to venture to a series of worlds and defeat them. Each world has a completely different environment, and the aliens have adapted to meet this. On the Ocean planet there are sub-aqua aliens, on the forest world they are tree dwellers, and so on. And each world requires different tactics and different weapons.

The weapons are collected, in timeless fashion as pick-ups. The plan is for some of the pick-ups to be useless for the next fighting environment, so when you collect them, the ship's computer gives a sampled sound warning.

Kevin Sanders and James Millard are the financial power behind Mill Kit.

BLOODHOUSE

A YEAR AGO, in Helsinki, Finland, a few demo-programming friends got together to write a game. They were sick of big companies producing poor-quality games at inflated prices. The result was Bloodhouse, a name which, if their first effort *Stardust* is anything to go by, you are likely to hear more and more of in the future.

Featured on *AF* 49's Coverdisk, *Stardust* is a version of the coin-op classic *Asteroids*, brought up-to-date with a flurry of ray-traced graphics and a rockin' soundtrack. To press home their stand against the big-priced games, they sold *Stardust* in Britain for £16.99, a good £9 under the usual full price for games.

The people working on the Bloodhouse games generally keep their demo 'handles' rather than use their real names, so we get a *Stardust* team of Harri Tikkanen (ray-tracing and programming), SCH, X-ray, Destop (graphics), Rib and Bassbomb (music).

Mika Laamanen is the bloke to talk to, since he's the co-ordinator of Bloodhouse, and the only one who speaks English. "Because we are our own bosses," says Mika, "we can do pretty much what we want to do. Now we can release quality games with a very reasonable price.

"If the public thinks that the price is right and *Stardust* is a success, then we can use this method to release more quality software with a low price."

What inspired *Stardust*?

"The coin-op game *Blasteroids* showed that the game formula could be spiced up pretty well. We thought that there wasn't a decent version of this type of game on the Amiga yet, so here we are."

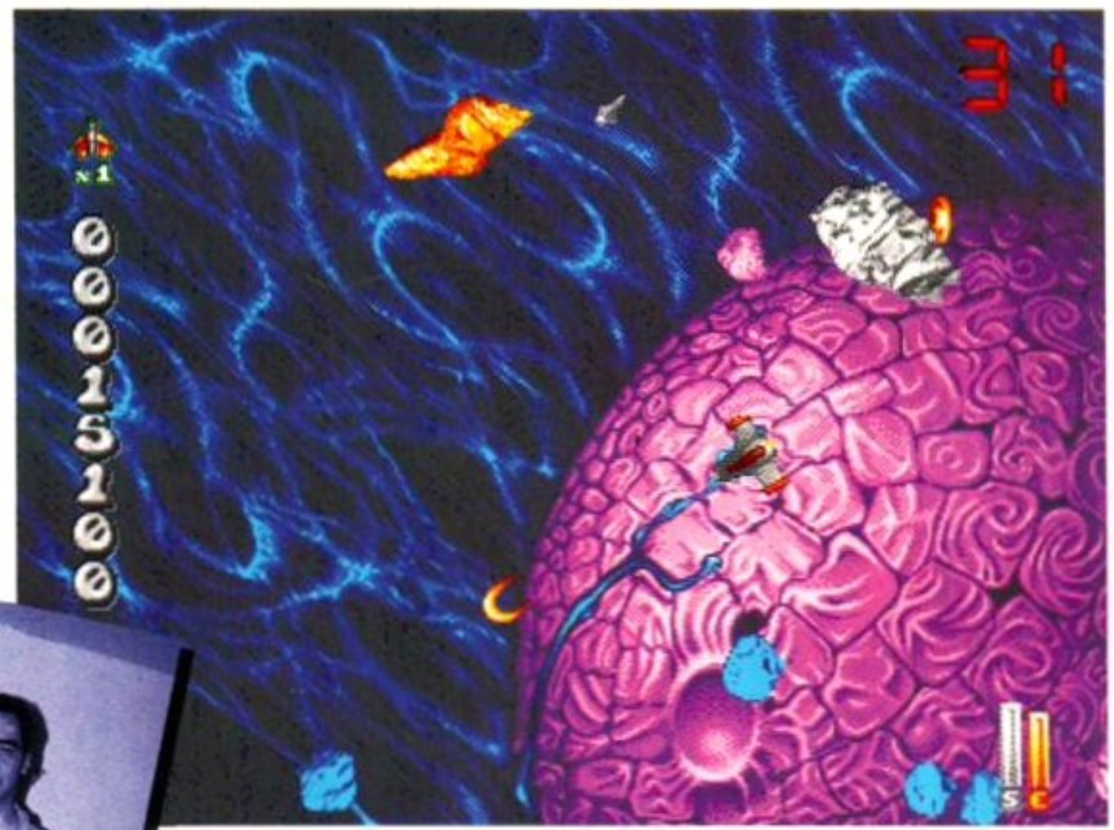

ABOVE: The gorgeous super-sexy *Stardust* from Bloodhouse... and LEFT: The gorgeous, super-se... OK, maybe not. It's Bloodhouse, anyway. Mika Laamanen's the one sitting down.

As well as developing for the A500, Bloodhouse are also developing for the AGA machines. Mika is enthusiastic about the new machines:

"We are developing three A1200 games, and two of them will be released for the A500 later on. The A1200 is an ideal machine for serious use, but the people who only play games should probably wait and see if it's worth the trouble to upgrade from an A500 to a 1200.

"As far as CD^{32} is concerned, we haven't seen the system yet, but we know its technical specifications. In our opinion a DSP chip, faster blitter and more hardware sprites would have made this system very special indeed. Compared to 3DO say, the technical specifications of this system are quite up-to-date. Of course, software support is the thing that counts, though."

Do you think that the Amiga will succeed in the current market?

"The Amiga has a large user base, but the main problem is, of course, piracy. The software houses take a big risk if they invest a lot of time and money in a game that simply won't sell because of piracy. It's a shame that such names like Lucas Arts are pulling out of the arena, but it seems like the only choice for a company like them because of the huge development time and hard work that's gone into developing such games when they don't gain any profit."

So, now that *Stardust* is almost complete, what happens next? Have the team got any other games in the pipeline?

"There are several games in development at the moment. *Fleshworld*, a fast-paced and rather violent platform shoot-em-up/beat-em-up game. This will feature a rotoscoped main character, with 700K of graphics per level and intelligent rotoscoped and ray-traced enemies.

"We are also developing a cute platform game with a difference for the A1200, with a cut down version of the game to appear for the A500 later on. Other projects include a very fast vector shoot-em-up for the A1200, and an arcade/adventure game for the A1200."

'Discard, Discard'. The music is being produced by John Stainton, and the graphics by Andy Fisher.

But the shoot-em-up has been done and done, most notably by *Project X* (from fellow Yorkshire boys Team 17) and SWIV.

"When we were planning *Annihilator* we looked at *SWIV*, and yeah it's good, but there really hasn't been another great vertical scrolling shoot-em-up since then."

Maybe that's because *SWIV* was so good? "We think we can bring something new to it," says Adam. "I've been programming the Amiga for six years and PCs for four years. I know what I am doing!"

"Our commitment to the Amiga is total," adds James, "and with any luck we'll be developing *Annihilator* for the CD32 as well. We'll be doing it for the PC too, but I don't suppose that really concerns you does it?"

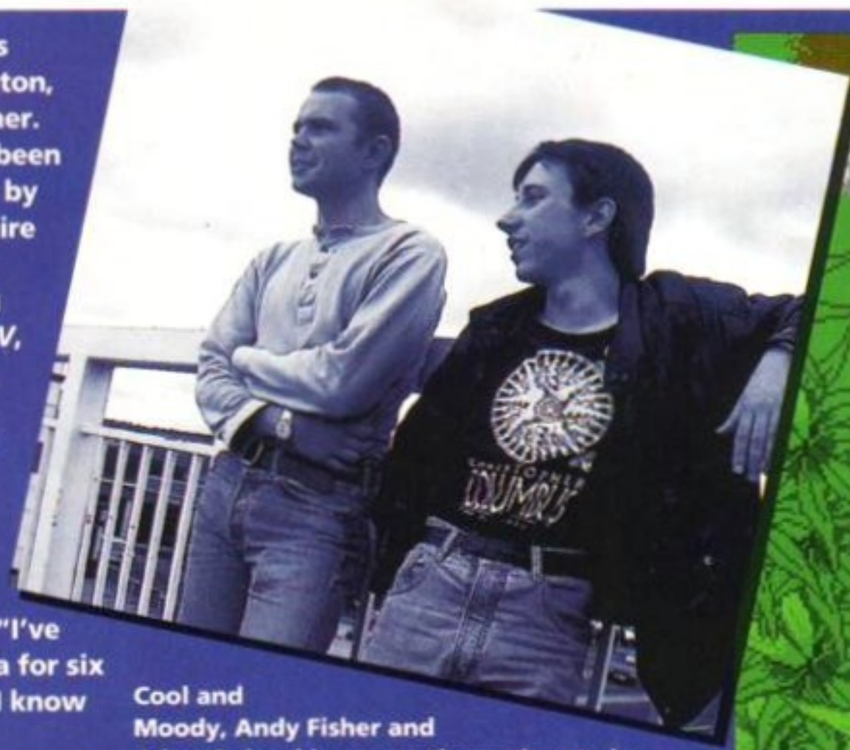

Cool and Moody, Andy Fisher and Adam Polanski prepare themselves to be lords of all they survey... the A64 York Rd.

Their first game as Mil Kit is due out in October. With a deadline that tight you'd think they'd be too busy programming to stand around on footbridges posing like pop stars.

BLACK LEGEND

Shakespeare himself, could not a finer line have written. 'To eat, or not to eat', is a question the Fatman seems to have answered at an early stage in his life.

BLACK LEGEND IS a new kind of software house. And yet in many ways it's not a software house as such – it's more a vehicle which enables programmers to get their software published and distributed without having vast sums of money behind them.

Black Legend's founder, Richard Holmes, says: "We want a situation whereby talented programmers can get their software published without artificial restrictions such as deadlines. There are so many talented Amiga fanatics out there that never get the chance for their work to be published."

Richard Homes has lived most of his life in Switzerland, but intends to return to Britain soon, as his parents are from Manchester, which probably accounts for his rather strange accent!

In some ways, Black Legend is similar in ideology to The Beatles' Apple organisation in the late Sixties, but with slightly less idealism and far more practicality. They have 10 offices in different European countries, from Russia to Scandinavia, with local contacts for the programmers who keep Richard Holmes up-to-date on who's working on what. Many of the programmers are part time and some even take holidays from their ordinary work to finish working on games. It seems a new age in Amiga programming has arrived – an 'alternative' Amiga programming scene, which can be nothing less than a positive sign for the future.

One game due to be released in the near future is *Fatman*, an unusual platformer hailing from Poland with graphics not disimilar to the children's TV programme, *Crystal Tips and Alistair* – which can't be a bad thing. Also, a *Project X*-type shoot-em-up called *Shenandoah* should be making an appearance in the not-too-distant future.

Another major plus for Black Legend is that they've joined up with Kompart UK who will act as their sales and marketing representatives.

Kompart's Duncan Lowthian explains: "Black Legend approached us and asked us to sell their products. Essentially we are a point of contact and our role is to represent the commercial face of Black Legend."

With a wide variety of software coming out of Europe and with Kompart UK supporting them on the marketing side, the future looks bright for both Black Legend, and the Amiga.

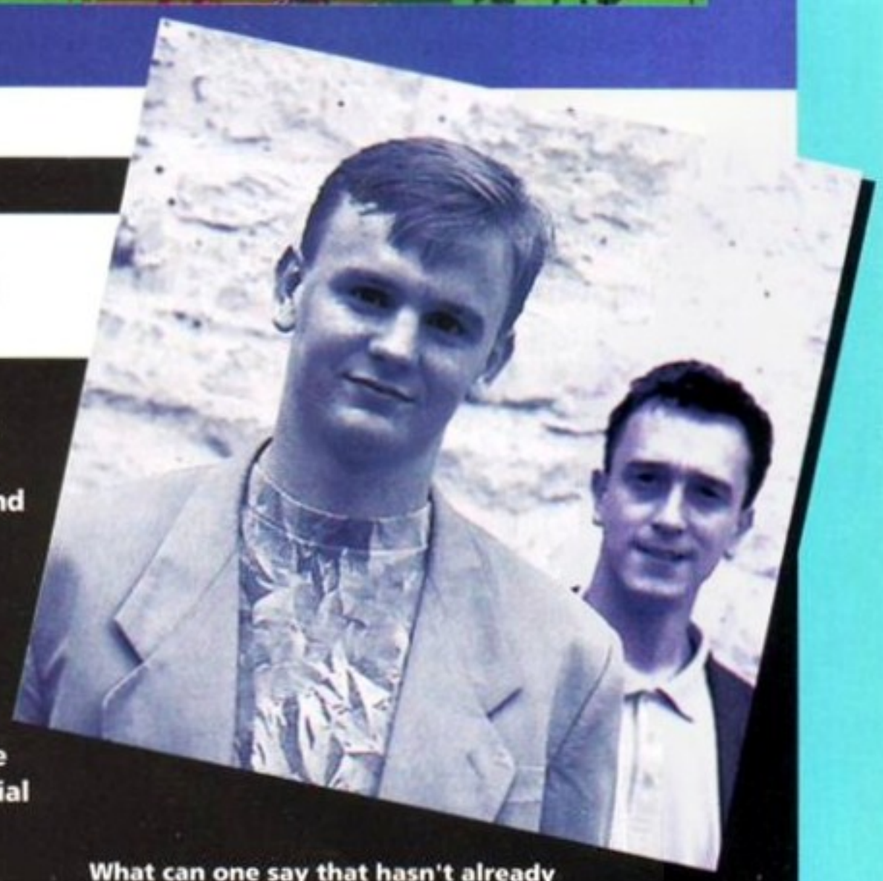

What can one say that hasn't already been said by a better man than I. *Black Legend*'s Richard Holmes (left) and Duncan Lowthian pose provocatively in the Future Publishing car park– and neither of them asked to be taken to the make-up department. A match made in heaven?

Cripes, it looks busy in space. This is Black Legend's spectacular looking shoot-em-up, Shenandoah. Richard Holmes says he is keen on using interesting names for his games.

Spirit of Independents

VISION

VISION SOFTWARE WERE formed in 1991 with one aim – to produce top quality arcade software for the Amiga. Paul Andrews and Rodney Smith are the founders and have since been joined by Damon Davies, the new programmer, Blair Zuppicich, who writes all the music, and Simon Armstrong from Acid Software who looks after the marketing side.

So what have Vision done so far? Well there's *Woody's World* for a start. This game scored 84 per cent in *AF*47. "With *Woody* we set out to do the biggest platform game on the Amiga and do it well. Now that we've achieved this we're doing the most serious shoot-em-up that's ever been developed for the Amiga," says Simon.

The shoot-em-up is *Seek and Destroy*. It's a helicopter game where the screen rotates around the player. Demos we've seen look very impressive. Vision say: "We're putting loads of speech and sound effects in and a vertical scrolling bonus section. The main emphasis is on destruction, non-stop destruction."

So what about the AGA Amigas? "We like the A1200. It's a really good machine and it's going to allow us to do things that aren't possible on the A500. It also means that the number of Amigas in the world is still growing strong."

And CD32? "We've only read about it in *AF*. We are pleased with the six buttons on the control pad – that's definite proof that Commodore are going about things the right way."

***Woody's World* is one of the biggest Amiga platform games ever. But piracy and distributor bankruptcy have hindered its success. It was written by the handsome bunch at left, Vision Software, from Auckland New Zealand.**

Vision are dedicated Amiga enthusiasts. They say: "The Amiga was designed for creativity. As soon as you start talking PCs and consoles you start talking marketing and huge overheads. Developing on the Amiga means we can keep our own priorities and not have some suit dictate the terms."

Is there a downside? "The only negative aspect of the Amiga scene is piracy. Commodore have sold millions of Amigas worldwide, however availability of pirated software is crippling the industry."

"But as a new software house, with their first product just on the streets, surely Vision haven't been prey to the pirates yet? "We sent *Woody's World* out to the magazines for review as our first full price game...One week later it turns up on a local BBS crippled to **** with some ****ing pirate group's name tattooed on the front-end.

This really tested our faith in the Amiga market. We're developing on a very lean budget and after sending Woody out in to the big wide world someone goes and performs unspeakable acts on him."

But that's not the only misfortune Vision have endured this year, as they explain: "Then DMI, our distributor, went down nearly taking us with them. So it's been a pretty bad year so far! We aim to turn it around though!"

So what plans do they have? "Future releases will be priced at £10 including p&p available directly from our new London marketing office. This will include a three disk game with full colour box and multi-lingual instructions. Many companies are being forced out of the Amiga scene due to piracy and low profit margins. By missing out the middle men and selling direct to end users Vision are able to chop 60 per cent off the standard retail price.

"We feel many Amiga owners cannot afford the high prices the industry dictates. We expect the press to review our games in direct comparison to the full-priced ones. It's not budget, it is direct selling. Users can play the demos, read the reviews and then buy direct. The 60 per cent discount makes up for the slight delay and getting parcels in the post is one of the great joys in life, especially if they're full of exploding helicopters from Vision Software!"

***Skidmarks*, of the tyre and tarmac kind, not to be confused with – well we won't go into that here. Why not go and play it now, it's on the Coverdisk.**

inertia

Poor Victor Vulture'll be in trouble with his missus if Sydney stays in that cage.

EX-DEMO CODERS MARK WRIGHT and Rob Ward have just created Inertia because they felt their talent for coding, graphics and music could be put to use writing quality games. However, they still feel that the demo scene is an ideal bridge between coding and games writing.

Inertia's first game, *Vulturia*, is based on a trusted formula. "It captures the feel of some of the older coin-ops." says Rob. "It's a nice, simple platform game."

***Vulturia* is based on two characters, Victor and Valerie Vulture, and their four sons. In an interesting role-reversal, Victor is a househusband while Valerie goes out to collect the food.**

On a more serious note, Mark has a message for the Big C: "Commodore should release a hardware reference manual for the A1200. You can't expect the machine to take off if no programmers can get hold of the necessary information."

As well as games coding, the pair have an interest in music. Mark is a DJ, and both have had white label records released on the club scene. They consider good music to be as important to a game as good graphics, so, they have set up another company called Sonic Solutions through which they intend to write music for other companies' games.

"Back in the days of the C64," says Mark, "people like Rob Hubbard and firms such as WE M.U.S.I.C. were stars of the 64 music scene. We want to recreate that with the Amiga."

These are early graphics – in fact, the whole game's only taken three weeks.

HARWOODS DECADE OF ASSOCIATION WITH COMMODORE · 10 YEARS · From VIC 20 to AMIGA 4000

the latest AMIGA technology from Gordon Harwood Computers

THE GOLD SERVICE
SEE PAGE 3 FOR FULL DETAILS

The new fully expandable Amiga 32 Bit CD is the machine for the ardent games player who may also want a full computer system as their needs grow.

This superb system takes the best of 256,000 colour Amiga AGA graphics technology, adding a multi-session CD drive, to give potentially 600Mb. of ultimate animated graphics & digital stereo sound on each optical disk. Almost 100 games & other titles are under development right now, most of which are scheduled for release before Christmas (prices will be far lower than those for other CD systems!!!)
What's more, the system will amazingly be priced at under £299 and this will include superb CD software from Harwoods, FREE with every machine! We'll keep you posted when you call for the latest information.

Demand will undoubtedly exceed supply when initial stocks are released, so call us now to reserve a priority option on your own system, and to request a technical data sheet with full software listings. *No firm commitment to purchase is required but you will be given priority when stocks become available.* Initially, expansion peripherals will also be in short supply. Harwoods, as the UK's largest independent Amiga dealer, are securing advanced stock allocations and preference will be given to those who have purchased their CD system from us. Phone us now and ask to be added to our new Amiga CD32 enquiry list.

HARWOODS AMIGA A600/A1200 Options

AND REMEMBER... When you buy an 'Options' pack from Harwoods you'll SAVE MONEY over buying individual product lines! Just look for the Options Logo in this ad.

At Harwoods YOU decide the configuration of your NEW AMIGA! Do you want an A600 or A1200? Do you need a Hard Drive, and if so will it be a 60/80/120 or 210Mb. capacity? Would you prefer serious software or a terrific games pack [see our PowerPlay Option]. Would you like to add memory to the computers capacity? Will you need a monitor or printer? Would you like the peace of mind of a LIFETIME WARRANTY?
ALL THE Options ARE THERE FOR YOU TO TAKE!!!

AMIGA COMPUTER MODEL TYPE	SOFTWARE INCLUDED	HARWOODS PRICE FOR STD UNIT	HARD DRIVE Options [see page 2] 60Mb.	80Mb.	120Mb.	210Mb.
A600 Stand Alone Pack [No Software]	NONE	£194.95	£379.95 SAVE £15	£399.95 SAVE £25	NO OPTION	NO OPTION
A600 Wild, Weird and Wicked Pack	MICROPROSE GRAND PRIX, PUSHOVER, SILLY PUTTY DELUXE PAINT III	£224.95	£404.95 SAVE £20	£424.95 SAVE £30	£494.95 SAVE £20	£594.95 SAVE £20
A600 Epic Pack with 20Mb. Hard Disk Drive	EPIC, MYTH, ROME, TRIVIAL PURSUIT, MULTI LANGUAGE DICTIONARY, AMIGA TEXT WP, DELUXE PAINT III	£294.95	£419.95 SAVE £75	£439.95 SAVE £85	£509.95 SAVE £75	£629.95 SAVE £55
A1200 Stand Alone Pack [No Software]	NONE	£274.95	£459.95	£489.95	£549.95	£649.95
		PRICES SLASHED BY ALMOST £100 FOR BEST EVER A1200 DEALS!!!				
A1200 'Autumn Gold' Games SuperPack	TROLLS, NIGEL MANSELLS GRAND PRIX	£294.95	£479.95	£509.95	£569.95	£669.95
		THERE'S NEVER BEEN A BETTER TIME TO BUY AN A1200!!!				
A1200 PROPACK with 60Mb. Hard Drive (See full details below)	AMIGA A1200, CITIZEN 240C and... NOW WITH NEW TATUNG SUPER HI-RES MONO MONITOR	£899.95	£939.95	£999.95	£1089.95	
	SAVE UP TO £185 ON PREVIOUS SEPARATE PRICES WITH HARWOODS Options SYSTEMS!!!					

NEW 'AUTUMN GOLD' GAMES PACK AMIGA A1200's AVAILABLE NOW!!!

LIMITED OFFER 'A1200 PRICE CRASH' DEALS!

HARWOODS AMIGA 1200 PROPACK
AMIGA A1200+Printer and More!

NOW WITH THE NEW TATUNG MONO HI-RES MONITOR

A1200 COMPUTER FITTED WITH 60Mb.HARD DRIVE and supplied with... CITIZEN 240C COLOUR PRINTER inc. all leads required and Citizen Print Manager 2 program PLUS: THE ALL NEW TATUNG SUPER HI-RES MONO MONITOR, A1200 Dust Cover, 240C Dust Cover, Mouse Mat, Printer Paper, Labels AND the brilliant Final Copy II W P package, A COMPLETE PACKAGE FOR THE MORE SERIOUS USER!

NOW WITH A 60Mb. HARD DRIVE FITTED!!!

Add just £20 and get the 'Autumn Gold' pack with Nigel Mansells Grand Prix & Trolls!!!

only: £899.95 inc VAT

See above Hard Drive Options

HARWOODS AMIGA 4000
030 & 040 Versions

FANTASTIC NEW 68030 OR 68040 MODEL 4000's ARE SHIPPING NOW WITH A CHOICE OF MEMORY FROM 2Mb. AND HARD DRIVES FROM 80 to 540Mb.

Just announced PRICE REDUCTIONS

Phone us now for full details!!!

HARWOODS AMIGA Options POWERPLAY 18 GAMES PACK!

Buy a PowerPlay Pack for EXTRA ADDED VALUE!!!

Competition Pro 5000 Microswitched Joystick, Amiga Dust Cover, 10 - 3.5" Blank Disks, Mouse Mat, Disk Storage Box, plus...

EIGHTEEN GREAT GAMES: Xenon 2 Megablast, TV Sports Football, Hostages, Jumping Jackson, Stir Crazy, Bubble Plus, Bloodwych, TinTin On the Moon, Krypton Egg, Purple Saturn Day, Eliminator, Skychase, Safari Guns, Lombard RAC Rally, CaptainBlood, Strike Force Harrier Sky Fox II and Lancaster

18 GREAT GAMES for only... £34.95

...when purchased WITH AN AMIGA or just £39.95 separately. [Note Xenon 2 Megablast, Strike Force Harrier & Eliminator are NOT compatible with A1200/3000/4000 computers].

Buy a ZOOL Pack & get both Business & Games titles!

- ZOOL - Great Sonic style game!
- PINBALL DREAMS - 4 Tables!
- STRIKER - Fantastic Football!
- TRANSWRITE - Easy to use Amiga WP!

Super Low... £14.95

Purchased WITH AN AMIGA, or just £19.95 bought separately

AMIGA Options ZOOL PACK

MULTI-PURCHASE DISCOUNTS When you buy more than one hardware item from Harwoods:

BUY A PRINTER WITH YOUR NEW AMIGA AND GET UP TO £15 OFF!

BUY A MONITOR WITH YOUR NEW AMIGA AND GET UP TO £20 OFF!

Phone for prices when buying more than one hardware item. You'll be amazed with our SPECIAL ALL INCLUSIVE DISCOUNTED PACK PRICE!!!

AMIGA Options MULTI PURCHASE DISCOUNTS

Why not add EXTRA RAM to your Amiga...

Amiga A600 1Mb.	£44.95
PCMCIA CARDS for A600/1200	
PCMCIA, 2Mb.	£114.95
PCMCIA, 4Mb.	£169.95

OR... Take a look at our choice of combined RAM upgrade & accelerator board options!!!
Please note these prices only apply when upgrades are purchased WITH AN AMIGA!!!

AMIGA Options MEMORY upgrades

HARWOODS AMIGA WWW LIFETIME WARRANTY PLAN

We are pleased to announce our new "LifeTime" Warranty Options

Backed by one of the UK's leading independent insurers, you can now add a Warranty to ANY Hardware item from Harwoods. You'll never be faced with an unexpected repair bill again!!! Take out up to 5 Yrs cover and at the end of that period you can extend cover annually... thus, insuring your Amiga for a LifeTime. What's more the warranty IS fully transferable & so will help you to get the best possible price should you sell your computer at any time. 5 years warranty for a new Amiga A600 would cost just £45! This new scheme IS available now even if you have purchased your hardware elsewhere! Phone for details... And stop worrying straight away!!!

stop press

HARWOODS star SJ144 THERMAL COLOUR PRINTER

ARRIVING SOON... A GREAT NEW 360X360dpi HIGH QUALITY CMYK COLOUR THERMAL PRINTER WITH LOW RUNNING COSTS...£539.95

HARWOODS Amiga Compatible Apple™ Printers

SEE PAGE 3 FOR GREAT PRICES

HARWOODS BLIZZARD 1200-4 UPGRADE BOARD

AMIGA FORMAT GOLD AWARD 'BEST UPGRADE' - See Page 2

0773 836781 GORDON HARWOOD Computers

ALL PRICES ARE INCLUSIVE OF VAT AT 17.5%

10 YEARS — A DECADE OF ASSOCIATION WITH COMMODORE — From VIC 20 to AMIGA 4000

FREE GOLD SERVICE — SEE PAGE 3 FOR FULL

STOP PRESS... FREE Pen Pal worth £49.95 with ALL Citizen 240 Printers!!!
STOP PRESS... NEW LOWER PRICES on HP Printers!!!
STOP PRESS... NEW STAR 360dpi FULL COLOUR LOW COST PRINTER SUPERB HIGH QUALITY OUTPUT...PHONE US NOW!

the extensive range of peripherals & software

AMIGA MONITORS & MONITOR TV's

All our monitors & monitor/TV's are supplied to use right away with a cable to your Amiga. A quality vinyl dust cover is FREE with monitors too!

PHILIPS MONITORS & MONITOR/TV's

PHILIPS CM8833/II MONITOR
.14" Stereo Colour, 12Months On-site Warranty plus FREE LOTUS TURBO CHALLENGE 2!!! **£199.95**
New LOWER PRICE and... includes FREE tilt/swivel stand

PHILIPS PRO 2000 SUPER-RES 14" COLOUR MONITOR/TV
2000 Character High Definition FST Tube, Direct SCART Connector, RGB/AD, Composite Video & Direct Audio Inputs, Full FastText Teletext, Headphone Socket, Infra-Red Remote, with Loop Aerial & FREE SCART Lead.
SUPERB 'MEGASOUND' **£239.95**

COMMODORE COLOUR MONITORS

NEW COMMODORE 1084ST COLOUR 14" STEREO
Commodores own MONITOR complete with a built-in Tilt & Swivel Stand (for ALL Amigas) **£199.95**

NEW COMMODORE 1940 MULTISYNC 14" COLOUR STEREO MONITOR [for A1200's, 3000's & 4000's]
Commodores own multisync monitor with .39 dot pitch **£299.95**

NEW COMMODORE 1942 MULTISYNC 14" COLOUR STEREO MONITOR [for A1200's, 3000's & 4000's]
Highest res. CBM multisync monitor with .28 dot pitch!!! **£399.95**

TATUNG

TATUNG SVGA HIGH RES. 14" PROF. MONO MONITOR
High Res. Mode ONLY on A1200/4000, ALL modes with A3000 (& PC SVGA) A quality display - ideal for business applications etc. NO MORE SCREEN INTERLACE FLICKER! Super-High Res: up to 1024x768 interlaced, 800x600 non-interlaced. **£149.95**

NEW HIGH RES. MICROVITEC

MICROVITEC 14" COLOUR TRUE MULTISYNC MONITOR
This is for theREAL ENTHUSIAST!!! .28 dot pitch, built-in DMS, max res. of 1024x768 (interlaced). SUPERB...See "Stop Press" **£439.95**

AMIGA PRINTERS

DOT MATRIX INKJETS AND LASERS — CITIZEN, STAR, HP, & CANON

All our printers are supplied for immediate use including cable, paper & labels FREE OF CHARGE. Dot matrix models come with tailored dust cover. We also include specific Amiga driver disks with ALL printers FREE, (with Citizen models you get the excellent, new, improved Print Manager Version2) ALL Citizens have a 2 Year Warranty!!!
Please call for prices on any models not listed

CITIZEN Printers	120D+ Mono	£129.95
	NEW Swift 90 Mono	£164.95
	NEW Swift 90 Colour	£179.95
	Swift 200 Mono	£209.95
	Swift 200 Colour	£229.95
	Swift 240 Mono	£259.95
	Swift 240 Colour	£274.95
star	LC20 Mono	£139.95
	LC100 Colour	£154.95
	LC200 Colour	£204.95
	LC24/200 Colour	£269.95
	XB24/200 Colour	£389.95
	SJ48 Mono Inkjet	£209.95
Canon Inkjets	BJ10sx Mono	£229.95
	BJ200 Mono, 250cps	£349.95
	Includes AutoSheet Feeder	
	NEW BJ230 Mono, 360dpi, 248cps, with facility to print on BOTH A4 AND A3 size paper!!! Ideal for use with Final Copy II (BIG A3 SIZE)	£399.95
hp	510 Mono Deskjet	£284.95
	500 Colour Deskjet	£329.95
	550 Colour Deskjet	£539.95
star LASERS	LS-5	£629.95
	LS-5EX	£749.95
	LS-5TT PostScript	£999.95

Phone for FREE information guide

AMIGA ACCELERATOR FOR SPEED! UPGRADE BOARDS

If you want some REAL PERFORMANCE from your Amiga Harwoods can offer just that. Just look at the GREAT equipment below...

HARWOODS SUPRATurbo 28MHz Accelerator

Compatible with ALL Amiga A500 & A500 Plus computers. [Amiga A1500 & A2000 versions also available - Please phone and ask for details]. Simply plugs into sidecar slot of 500/Plus or the internal slot of 1500/2000's. SPEEDS YOUR AMIGA BY A FACTOR OF UP TO 4 x NORMAL SPEED! Complete with throughport for RAM or Hard Drive expansions. Ideal for improving print output speeds when using your DTP, graphical or business programs like Final Copyll, Wordworth2, DPaint etc.
Note!... in order to gain full speed benefits, your Amiga must have some FAST RAM [only Standard A500 Plus models DON"T]. Any Sidecar or GVP H.D. RAM Expansion you've already fitted is FAST RAM. Please ask for more details if you are unsure.

Raw Power x 4
1200 Performance just... **£129.95**

ACCELERATOR/CO-PRO BOARDS for AMIGA A1200

GVP1230 40MHz, 68030ec, 32-Bit
1Mb. RAM Version £289.95
4Mb. RAM Version £479.95

MICROBOTICS MBX1200 RAM BOARDS Including Clock & Maths Co-Processor

14MHz:		25MHz:	
0Mb. RAM	£149.95	0Mb. RAM	£214.95
1Mb. RAM	£214.95	1Mb. RAM	£279.95
4Mb. RAM	£304.95	4Mb. RAM	£369.95
50MHz:		**32-Bit SIMM Memory for MBX Boards:**	
0Mb. RAM	£324.95	1Mb. RAM	£69.95
1Mb. RAM	£389.95	4Mb. RAM	£159.95
4Mb. RAM	£479.95		

NEW! HARWOODS BLIZZARD 1200 Expandable Memory Board

AWARDED 'FORMAT GOLD' (SEPT. 1993 ISSUE PRODUCT REVIEW) WITH THE TOP SCORE OF 93%!!!

BLIZZARD 1200-4/8Mb Expansion & Opt. FPU
- 4mb RAM as standard & option to add a further 4Mb. Giving 1200's an extra 8Mb!!!
- 32Bit LIGHTNING FAST Zero wait state FAST RAM (normally quicker than PCMCIA cards)
- Real Time battery backed clock
- FPU socket built-in for STANDARD PLCC type Maths Co-Processors of up to 40Hz speed!!! (this is the fastest speed the standard A1200 68020 CPU can access and boards with faster CPU's normally give no extra performance)
- Easy A1200 "Trapdoor" fitting retaining Commodore Warranties intact
- Compact design utilising latest SMT (surface mounted technology) for Ultra Reliability
- Full TWO YEAR WARRANTY

BLIZZARD 1200-4Mb BOARD £169.95
4Mb. RAM Expansion £139.95
33MHz FPU Maths Co Processor £79.95

Options SUPER DEAL... **BLIZZARD 1200-4Mb. Board plus 4Mb. RAM Expansion plus 33MHz Maths Co-Pro for only... £369.95**

Harwoods amiga A600 A1200 HARD DISK DRIVES

Our internal A600/1200 Hard Disk Drives are all high quality industry standard units manufactured by the recognised Worldwide market leaders (eg.Conner, Seagate, Western Digital etc).

REMEMBER: In the price we collect, install the hard drive, test, configure, & return your computer by first class courier FREE!!!

SIZE	PRICE
60Mb...	£199.95
80Mb...	£229.95
120Mb...	£289.95
210Mb...	£349.95

Complete with Harwoods 1Year GOLD Warranty

Probably the BEST WARRANTY provided with ANY A600/1200 Hard Drive upgrade - 12 MONTHS!!! Should you have any problems, we will collect your Amiga, service or replace the hard drive and return the unit... COMPLETELY FREE OF CHARGE!

600HD Owners... Trade up your 20Mb. Drive - Phone us for full details/prices

GVP A500 and PLUS HARD DISK DRIVES

Simply plug into your Amiga sideport with 2yrs warranty

GVP HD8 Hard Disk Drives

RAM	80Mb.	120Mb.
0Mb.	£364.95	£424.95
2Mb.	£419.95	£474.95
4Mb.	£469.95	£529.95
8Mb.	£629.95	£684.95

A530 Combined Hard Drive and 68030 Accelerator

RAM	80Mb.	120Mb.
1Mb.	£584.95	£644.95
2Mb.	£649.95	£704.95
4Mb.	£749.95	£804.95
8Mb.	£914.95	£964.95

GVP 68882 Maths floating point unit for A530's £219.95

GVP A1500 A2000 INTERNAL HARD DISK DRIVES

with 2yrs warranty

GVP HC8 Internal Hard Drives

RAM	80Mb.	120Mb.
0Mb.	£314.95	£354.95
2Mb.	£369.95	£404.95
4Mb.	£419.95	£459.95
8Mb.	£524.95	£564.95

GVP MEMORY UPGRADES
HC8 & HD8 Drives add RAM in 2Mb. SIMM incrementsts ...
1Mb - £29.95 4Mb - £132.95
32-Bit SIMM for GVP Accelerators [min. 2Mb. increments, 32-Bit]
1Mb - £64.95 4Mb - £174.95

NB!!! Hard drives and memory may fluctuate in price due to the $/£ exchange rates. Please confirm prices when ordering.

PRINTER accessories

We only supply original manufacturers GENUINE replacement accessories!!!

RIBBONS

PRINTER	PRINTER TYPE	BLACK RIBBON	BLACK RIBBON 'SIX PACK'	COLOUR RIBBON	COLOUR RIBBON 'SIX PACK'
CITIZEN 120D+	BLACK ONLY	£4.75	£22.95	N/A	N/A
CITIZEN 124	BLACK ONLY	£4.75	£22.95	N/A	N/A
CITIZEN SWIFT 9	BLACK/COLOUR	£4.75	£22.95	£16.45	£94.95
SWIFT 24/24E/224	BLACK/COLOUR	£4.75	£22.95	£16.45	£94.95
STAR LC10/20/100	BLACK/COLOUR	£4.45	£23.95	£5.95	£34.95
STAR LC200	BLACK/COLOUR	£5.95 ZX9	£32.95 ZX9	£12.45 ZX9CL	£64.95 ZX9CL
STAR LC24/200	BLACK/COLOUR	£6.95 Z24	£39.95 Z24	£12.95 X24CL	£69.95 X24CL
STAR XB RANGE	BLACK/COLOUR	£8.95 Z24	£49.95 Z24	£14.95 X24CL	£74.95 X24CL
CANON BJ10e/ex/ 10sx CARTRIDGES	BLACK ONLY	Also compatible with Apple StyleWriter, StyleWriter II and STAR SJ 48 printers			£15.95ea.

ACCESSORIES

Citizen Accessories:
80 Column 9/24 Pin £37.95
Printer Colour Kit [ALL models except the Citizen 124 model]
32K RAM Expansion £13.95 [24Pin Citizens except 200/240]
32K RAM Expansion £19.95 [Citizen 200/240]
128K RAM Expansion £32.95 [Citizen 200/240]

Hewlett Packard Original Consumables
DESKJET 500...
Black Ink Cartridge £21.95 [Double Life]
Colour Ink Cartridge £27.95 [Standard]
Please phone for any item not shown in our listings

PAINTJET...
Black Ink Cartridge £26.95
Colour Ink Cartridge £28.95
Single Sheet Paper £18.95
Z-Fold Paper £20.95
Transparency Film: £49.95 [Pack of 50 Sheets]

AUTOMATIC SHEET FEEDERS: Only...£84.95
ALL Star /Citizen 80Col. models [please state type when ordering]

LASER TONER CARTRIDGES We stock MOST types at really competitive prices...PHONE!!!

0773 836781

**Finance Facilities Available,*

AMIGA

gordon harwood computers

0773 · 836781

AMIGA accessories

sound & graphic DIGITISERS

Colour Pic Plus	£679.95
Super Pic	£579.95
Rombo Vidi 12, V2.00	£79.95
Vidi 12 & Sound & Vision	
MegaMix Master	£99.95
Amas 2 Sound Sampler & Midi Interface inc.Microphone	£74.95
Audio Engineer Plus	£179.95
Audio Engineer Plus 2	£249.95
Technosound Turbo Sampler	£29.95
NEW Technosound Turbo 2	£44.95

MUSIC

Miracle keyboard	£299.95
Music X full version 1.1	£24.95
Midi interface 5port c/w cable	£24.95
Super JAM	£79.95
Bars & Pipes Professional	£209.95
ZYFI Stereo Speakers	£39.95
Clarity 16	£109.95
Stereo Master	£29.95

SCANNERS

Power Mono NEW V3.0 Hand Held Scanner	£109.95
Power Colour Hand Held Scanner	£239.95
Sharp JX 100 Colour Flatbed [A6 Paper size]	£549.95

genlocking devices

ProGen - Perfect high quality entry level true video signal genlock	£64.95
Rocgen Plus	£139.95
Rendale 8802 inc switch and fader controls, A1200	£179.95

AMIGA MICE

HQ Microswitched MEGA MOUSE excellent magazine reviews... NEW LOWER PRICE...	£12.50
HQ Microswitched mouse inc. Mouse Mat & Holder	£19.95
High Quality micro-switched Optical mouse	£28.95
HQ Microswitched Trackball	£29.95
Automatic Mouse and Joystick Switcher	£17.95

IBM PC emulators

GVP 286 PC Emulator for your GVP A500 HD8/530...
Simply plugs into GVP drive mini slot. Tap into a wealth of PC compatible software for the new low price of just... [No DOS] £99.95

monitor STANDS

Premier Control Centre & Monitor Plinth with shelf:

For Amiga A500	£39.95
For Amiga A600	£34.95
For Amiga A1200	£39.95

JOY sticks

Zipstick autofire	£11.95
Competition Pro-Star autofire, burstfire & slow motion	£13.95
Python 1M	£10.95

Full range of Quickjoy and other makes stocked - please call us for prices

BLANK DISKS STILL AT LOW PRICES!!!

10 Sony 3.5" DS DD	£8.95
50 Sony 3.5" DS DD	£34.95
Certified Bulk Disks with labels:	
10 with library case	£6.95
50 Disks - only...	£24.95
250 Disks - only...	£94.95
3.5" Disk Head Cleaner essential for reliable loading	£2.95

for MORE ACCESSORIES...Please Phone us!!!

NEW MOUSE MECHANIC
Fantastic Universal Mouse Cleaning Tool
Cleans in Seconds, Needs No Fluid
Use again & again £4.99 50p p&p

AMIGA EXTERNAL FLOPPY DISK DRIVES

ROCLITE 3.5" ANTI-VIRUS	POWER XL HIGH DENSITY DRIVE	CUMANA 3.5"
External 3.5" Drive Built-In Anti Virus Checker & FREE Head Cleaner Kit	3.5" High Density Drive with a FREE Head Cleaner KIT NEW LOW PRICE	External 3.5" Drive ThroughPort, Extra Long Cable and... FREE Disk Head Cleaning Kit
£67.95	£99.95	£64.95

AMIGA MEMORY UPGRADES — RAM CARDS & SMART CARDS

TRAPDOOR UPGRADES

Amiga A500 1/2Mb.	£32.95
Amiga A500+ 1Mb.	£39.95
Amiga A600 1Mb.	£47.95

A500 & A600 RAM expansions inc. Battery Backed Real Time Clock

SMART CARD UPGRADES

PCMCIA CARDS for A600/1200

PCMCIA, 2Mb.	£119.95
PCMCIA, 4Mb.	£174.95

Amiga Compatible Apple™ Printers

Apple™ equipment has always had a reputation for its quality and reliability...but, at a price! NOW you can use Genuine Apple™ Printers with your Amiga at far MORE COMPETITIVE prices than you'd imagined was ever possible...

Apple™ Personal LaserWriter™ NTR
4ppm Canon engined laser with superfast RISC Processor & 3Mb RAM (upgradable to4Mb). True PostScript™ Level 2. HP LaserJetII & PCL 4+ emulations. FULLY Amiga & PC compatible. Parallel, Serial RS232 & LocalTalk interfaces built-in. No other laser of this quality costs so little... £739.95

Apple™ Color A3/A4 BubbleJet
Canon BJC 820 engined 360x360dpi BubbleJet. EpsonQ 24Pin emulation. Parallel & SCSI interfaces. A3 & A4 size paper. Up to 300cps in text mode! INFINITE COLOUR OUTPUT using a 4 colour CMYK system of ink cartridges with approx. 700page life. There's no better inkjet at only... £1199.95

Call for your Apple Printer Brochure NOW

Remember we also supply the full range of Macintosh® computers, from a Classic® to a Quadra® for personal callers...

Telephone: 0773 521606 now!
Authorised Reseller®

AMIGA +-x abc educational software

mega maths - A level	£19.95
ADI titles available for ages 11 to 12, 12 to 13, 13 to 14 or 14 to 15 [please specify]	
ADI english (not 14to15 age group)	£18.95
ADI maths [specify from ages above]	£18.95
ADI french [specify from ages above]	£18.95
micro science - to GCSE standards	£18.95
micro maths - to GCSE standards	£18.95
micro english - to GCSE standards	£18.95
micro french - to GCSE standards	£18.95
micro german - to GCSE standards	£18.95
primary maths - 3 to 12's	£18.95
compendium six [6 great programs]	£27.95
reading and writing course - over 3's	£18.95
fun school 2 - Ages 2 to 6, 6 to 8, over 8's	£5.95
fun school 4 software: [choose from - under 5's, 5 to 7's or 7 to 11's, please specify]	£18.95
noddy's playtime [3yrs and over]	£18.95
NEW...Childs Play Activity Centre and Word Processor with SPEECH, 2 to 12yrs	£24.95

Lots More available...Please telephone us!!!

AMIGA software

WORD PROCESSING AND PUBLISHING

Pen Pal V1.5	£49.95
Final Copy II Release 2 THE BEST WORD PUBLISHER	£99.95
Kindwords 3	£37.95
The Publisher	£39.95
Professional Page V4.0	£129.95
Pagesetter III	£49.95
Wordworth	£99.95

INTEGRATED TITLES

Mini Office £42.95
FEATURING...
Word Processor, Spreadsheet, Database and Disk Manager...
FULLY INTEGRATED!

DATABASE SOFTWARE

Homebase	£19.95
Superbase 2 Personal	£29.95
Gallery Pictorial Slide Show/DB	£39.95

CAD & Structured Drawing

X-CAD 2000	£99.95
X-CAD 3000	£264.95
Art Expression	£149.95
Expert Draw	£49.95

VIDEO SOFTWARE

Video Master	£54.95
Scala 500	£69.95
Scala Professional	£184.95
Broadcast Titler 2	£169.95

MISCELLANEOUS SOFTWARE

GB Route Plus	£34.95
Voyager	£54.95
Turboprint Pro 2.0	£37.95
Mavis Beacon... Teaches Typing	£24.95
Workbench Upgrade Kit	£79.95
Action Replay III	£59.95
Softfaces 1 to 4	£39.95
Softclips 1 to 4	£29.95
Softwood Proper Grammar: Grammar checker, for ALL those Amiga Word Processors	£49.95
TypeSmith	£129.95
System 3E	£59.95
Cashbook Combo	£59.95
Personal Finance Manager	£29.95
Arena Accounts	£94.95

ANIMATION AND GRAPHICS

Deluxe Paint 4.1	£64.95
Deluxe Paint 4 (AGA)	£74.95
3D Construction Kit	£39.95
Adorage	£59.95
Vista Pro 2 Limited Stocks	£29.95
Vista Pro 3	£54.95
Art Department Prof. V2	£149.95
DCTV Composite Video	£369.95
24-Bit Graphics System (PAL Version)	
Morph Plus	£154.95
Studio	£39.95
Real 3D Classic	£74.95
Real 3D 2	£389.95

AMIGA DEVELOPMENT AND UTILITIES SOFTWARE

Quarterback V5	£44.95
Quarterback Tools	£49.95
Quarterback Tools Deluxe (Advanced Disk/File Management) with lots of NEW features!!!)	£99.95
Cross DOS	£34.95
Easy Amos	£24.95
Amos The Creator	£37.95
Amos Compiler	£22.95
Amos 3D	£25.95
Amos Professional	£39.95
Amos Professional Compiler	£29.95
New SAS Lattice C V6	£239.95
Devpac 3	£54.95
Directory Opus V4	£54.95
Can Do 2	£99.95

AMIGA GAMES

Phone for a massive choice of competitively priced entertainment software!!!

AMIGA BOOK Shop

Amiga A1200 Insider Guide	£14.95
Amiga A600 Insider Guide	£14.95
Mastering Amiga Assembler	£19.95
Mastering Amiga C	£18.95
Mastering Amiga Workbench	£18.95
Mastering Amiga DOS Vol. 1	£18.95
Mastering Amiga DOS Vol. 2	£18.95
Mastering Amiga AMOS	£18.95

ABACUS books also in stock please phone for prices!

COMPARE OUR GOLD SERVICE

Before you choose from whom to purchase, please phone us. We are always happy to discuss your requirements and answer any queries you may have. And.. remember Harwoods have always provided THE BEST service in the industry...

FREE GOLD SERVICE: Any computer, monitor or printer that requires service in the first year is collected FREE OF CHARGE (UK Mainland only). Remember at Harwoods we charge no more for this GOLD service. The fastest turnaround possible is GUARANTEED by our OWN SERVICE ENGINEERS. -Many items have In-Home Warranties -

TECHNICAL SUPPORT: You will be given our Exclusive Technical Support Phone Number to call should you require any help or advice on any aspect of the system you have purchased.

MINIMUM 12 MONTH HARDWARE WARRANTY: Items proving faulty within 30 days of purchase are replaced with NEW UNITS unless otherwise stated. For the guarantee period, warranty service will be completely FREE OF CHARGE [some items are 2 yr warranty].

YOUR SYSTEM READY TO GO: All main hardware products come with mains plugs and leads - just connect up and use straight away.

How to contact us...

BY PHONE: Phone our Order Hotline with your Access, Visa, Mastercard Switch or Lombard Creditcharge Card quoting number & expiry date (Most Dixons, Currys, NASCR and other 'store' cards are Lombard Creditcharge and are happily accepted by us).

BY POST: Make cheques, bankers building society drafts or postal orders payable to GORDON HARWOOD COMPUTERS. (Personal/business cheques take 7days to clear from day of receipt whereupon your order will be despatched). Please send Name, Address, and most importantly if possible, a Daytime Telephone Number along with your order requirements. Please check you are ordering from our latest advertisement before posting (phone if you require confirmation). Please remember that for example many September publications appear during August, etc., therefore prices you see may have changed (either up or down!).

EXPORT: Most items are available at TAX FREE PRICES to non UK residents and service personnel. Please contact us for confirmation of export prices before ordering.

FREE DELIVERY: by Parcel Force, UK Mainland only, OR: SPEEDY NEXT WORKING DAY COURIER SERVICE. Add just £6.95 per major item for guaranteed delivery (or £10.00 for Saturday delivery), UK Mainland most regions. (Despatch normally on day of order or payment clearance).

All listed prices are what YOU PAY, and there are NO HIDDEN EXTRAS. VAT and postage are included, and prices are correct at time of going to press (Pack details may vary from time to time). Offers and Services are subject to availability and to being the latest advertised products, packs and prices. Please note goods are not supplied on a trial basis. E&OE.

VISIT OUR SPACIOUS SHOWROOM:

Why not take a trip out to visit us and see our full advertised range, and more, available at the SAME COMPETITIVE PRICES. (Please see opening times) There's plenty of FREE parking nearby too!

How to find us...

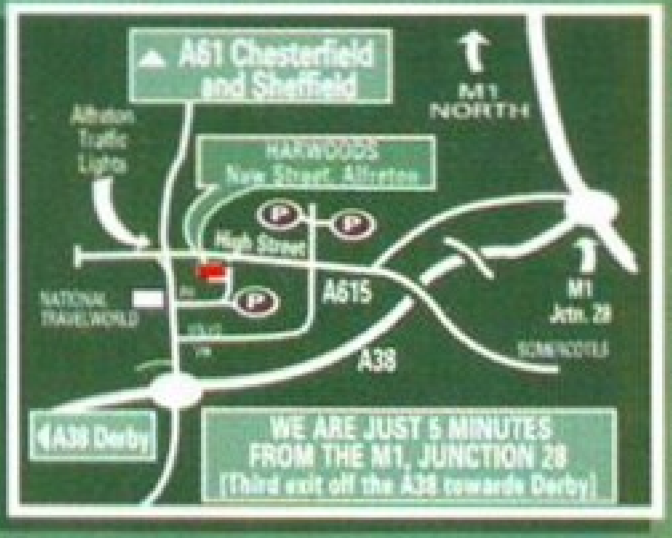

BY RAIL - ALFRETON MAINLINE STATION IS CONVENIENTLY RIGHT IN OUR TOWN

OPENING TIMES
9.00 until 5.00 Monday to Saturday
Wednesdays - 9.00 until 1.00

GORDON HARWOOD Computers

Enquiries & Order Line:
0773 836781

Finance Facilities Available*
**Please phone us for information, your personal application pack and full written details.*

GORDON HARWOOD COMPUTERS
DEPARTMENT AMF/H10, NEW STREET,
ALFRETON, DERBYSHIRE. DE5 7BP
TEL: 0773 836781 FAX: 0773 831040

The Closer you look, The Better we look

ALL PRICES ARE INCLUSIVE OF

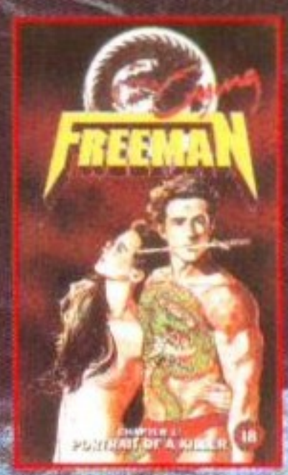

CRYING FREEMAN
Chapter 1: Portrait of a Killer. A cutthroat tale of sex, drugs and Mafia violence. 18
90 mins approx. £8.99

DOOMED MEGALOPOLIS
Chapter 1: The Demon City. Evil spirits and naked fiends consort to destroy Tokyo. 15
60mins approx. £8.99

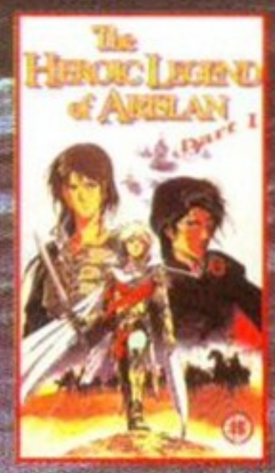

THE HEROIC LEGEND OF ARISLAN - Part 1
A dramatic tale of royal honour, medieval battles and splatter as Arislan fights for his homeland. 15
60mins approx. £10.99

UROTSUKIDOJI 11 - Legend of the Demon Womb.
More astounding animation and terrifying excesses of lust and violence. 18
87mins approx. £12.99

WARRIORS OF THE WIND
1000 years from now...the only hope for the future is in the hands of a Princess. 12
84 mins approx. £5.99

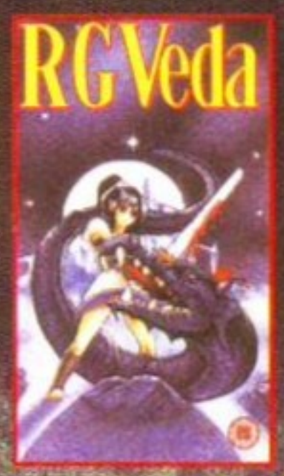

R G VEDA
Six chosen warriors struggle against ice skeletons, sea serpents and deadly butterflies.
PG
90 mins approx.
£12.99

BUBBLE GUM CRISIS
Cyberpunk Classic. A hard-rock soundtrack and gritty "cyberpunk" style propel this intense action film into an all too probable future, where technology has run amuck, and emotion is all that separates man from machine. (Vols 2 & 3 available)
PG
55 mins approx.
£21.99

RIDING BEAN
In Chicago, ace courier Bean Bandit rules the road, and operates on both sides of the law. Will he evade Inspector Percy's relentless pursuit? 18
45 mins approx.
£19.99

GLOBAL CHAOS
Jack into an hour of total video chaos from cyberpunks HEX. Experience hyperreal 3D animation, psychedelic visuals and trance rave beats from DJ's Colderal. "It's like your TV tripping" - D Magazine. 60 mins
£10.99

ROBOTECH 11 - The Sentinels. Two cultures confront each other in desperate conflict. Based on the popular series ROBOTECH, The Sentinels is an enthralling sequel to a compelling story of love, courage and the pursuit of freedom.
PG
75 mins approx.
£10.99

VENUS WARS
Shells explode and machine guns rattle in the war of the 21st century.
PG
104 mins approx.
£12.99

If the film you require is not shown please telephone

CREDIT CARD HOTLINE 041 943 2245

Between 8.00 am - 8.00 pm (Mon-Fri) Sat & Sun 9.00 am

Please send your completed order to:

WORLDWIDE VIDEO DISTRIBUTION

J.P.R. PRODUCTIONS LIMITED

3/5 KIRK ROAD
BEARSDEN
GLASGOW
G61 3RG

Title.....Initials.....
Surname.....
Address.....
.....
.....
.....Postcode.....

Cheques /P.O. made payable to J.P.R. Productions Limited

I enclose a cheque/p.o. for £.....or debit my credit card

Visa.....Access.....Diners.....

CARD NO.

Card Expiry Date.....

I certify that I am over 18 years of age.

Signature.....Date.....

PLEASE TICK	TITLE	QTY	PRICE (£)
	BUBBLE GUM CRISIS		£21.99
	GLOBAL CHAOS		£10.99
	WARRIORS OF THE WIND		£ 5.99
	RIDING BEAN		£19.99
	LEGEND OF THE DEMON WOMB		£12.99
	DOOMED MEGALOPOLIS		£ 8.99
	THE HEROIC LEGEND OF ARISLAN		£10.99
	VENUS WARS		£12.99
	R G VEDA		£12.99
	CRYING FREEMAN		£ 8.99
	ROBOTECH 11 - THE SENTINELS		£10.99
		Sub Total	
		P & P	£ 1.95
		TOTAL	

Postage and packaging £1.95 per order. Delivery normally within 7 days but please allow 28 days maximum.
All prices include VAT. VAT No. 596 7742 73. Registered No. 137239

NEW AGA VERSION

Nine reviewed One winner*

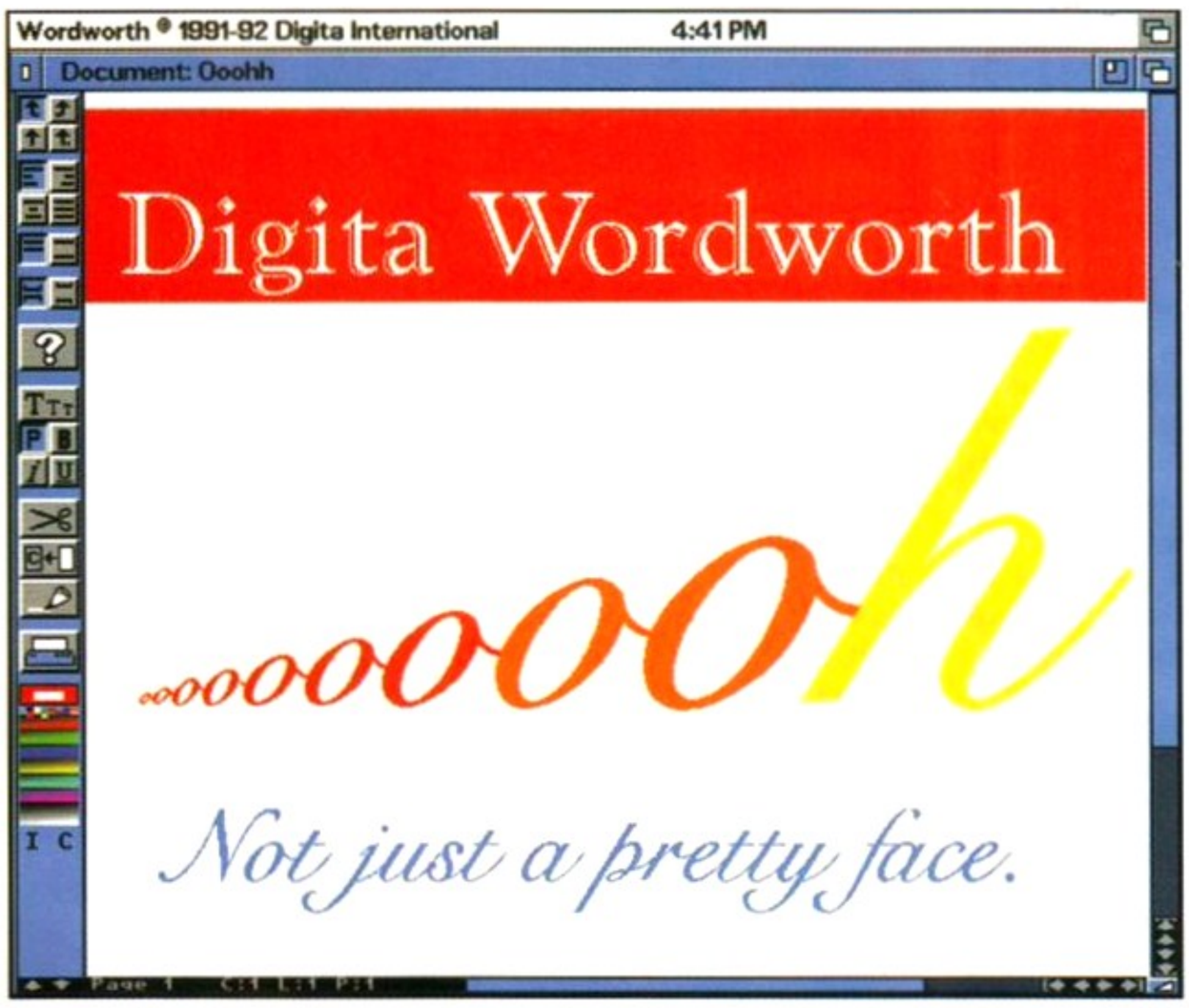

* Word processor roundup, Amiga Shopper, May 1993

(Just thought you'd like to know)

If you want to know more about award-winning Wordworth...

Voted Best Word Processor "A good length clear of the field" — "The ultimate in word processing power" — Voted Best Word Processor "Inspirational, that's the word"

or Agfa Compugraphic font and clip art collections...

Genuine Agfa Compugraphic Font Collections

Pride And Presentation	20 fonts	29.99
Classic Collection	25 fonts	39.99
The Reference Library	50 fonts	69.99

Each collection includes the Digita font disk creator for WB2.04+

AGFA — IntelliFont

call 0395 270273 or write to Digita FREEPOST Exmouth EX8 2YZ England

DIGITA INTERNATIONAL

Digita International Limited Black Horse House Exmouth EX8 1JL England Telephone 0395 270273 Facsimile 0395 268893

—A member of the Digita group—

Digita, the Digita logo, and Wordworth are registered trademarks of Digita Holdings Ltd. Scalable type outlines are licensed from Agfa Division of Miles Inc. Agfa is a registered trademark of Agfa-Gevaert, AG. Intellifont is a registered trademark of Miles Inc. Digita Holdings Ltd acknowledges that all registered and other trademarks used in the text of this advert are the properties of their respective companies. Whilst every care has been taken to ensure that the information provided in this advert is accurate,

Fear, Loathing & BLITZ

On a visit to the World of Commodore Show in Australia, Marcus Dyson found there was much more the antipodeans had to offer – good beer, Blitz and 'rockstar' coders...

AS I LAY on my hotel bed in the sauna that is Hong Kong, with the odour of Dim Sum and Chinese laundry drifting through the open window, I wondered. I wondered how I got involved with Acid, LSD, Blitz, and planning a revolution.

It started in Sydney. I'd only gone to Australia to take the kid who won the Real Genius Competition (see how he got on in the News pages) and Commodore Australia were paying. Their PR supremo, Howard Needleman, is a host of the first order, even though money is his god, so it was bound to be a hoot. Seven hundred hours cattle class on Cathay Pacific was a small price to pay.

One of the most important arcade games of all time, *Defender*, is accurately rendered in *Blitz Basic*.

FRIDAY ON MY MIND I'd checked into the Park Royal Darling Harbour Hotel, which looked like a post-modernist dream on the outside, and an opulent fantasy on the inside. Then straight across the harbour to the World of Commodore Show. Kim Hollingsworth, Commodore Oz employee, was worried that I would be cold as I stepped out in short sleeves. What are these people on? This was as warm a day as the English summer ever gets.

You have to be stupid to send all your thieves and vagabonds to paradise. Especially when everyone else remains on a tiny, overcrowded speck of an island beleaguered by the least clement 'temperate' climate in the world.

TOBY SIMPSON: BLITZ IS BLINDINGLY POWERFUL!

Millenium programmer Toby Simpson captured at the launch of the Amiga CD^{32}, for which he wrote *Diggers*.

Toby Simpson is a thoroughly nice man who likes fudge. In his spare time (that which he does not spend eating fudge and drinking whiskey) he is also the head programmer at Millenium Interactive Entertainment. His latest project is *Diggers*, the first CD^{32} game. He's also worked on *Robocod*, a fact which makes him OK in our book.

Here is what Toby Simpson thinks of *Blitz Basic 2*...

BASIC was originally designed as an instructional language. It actually stands for Beginners All Purpose Symbolic Instruction Code. Its creators never intended it to be used as a professional programming language, and yet it achieved huge popularity, particularly in the early Eighties with the 8-bit home computers, such as the Spectrum, Commodore 64 and Amstrad machines. As computers marched on, more powerful languages were needed to properly make use of them. *BASIC* continued to survive, as software developers such as HiSoft continued to improve *BASIC* and keep it up-to-date.

***Blitz Basic*, by Acid Software, is a compiled *BASIC*, which means that a special program, called a compiler turns your *BASIC* program into ultra-fast machine code before you run it. It comes with a truly astonishing box full of goodies. This includes a user's guide, a massive A4-size reference manual, several copies of the *Blitz* user newsletter and three disks packed with PD software which has been written using *Blitz Basic*.**

Quite a few minutes playing the version of the game *Defender*, which comes on one of the PD disks, indicates that *Blitz Basic* was certainly an extremely powerful tool – and what's more, the game worked just fine on an Amiga 4000 with no problems.

***Blitz Basic* is certainly very complete. It contains the full range of expected *BASIC* commands, including multi-line functions and procedures. It's stolen the idea of structures from 'C', a powerful addition to the language. Where it really does excel is in the amount of control you have over your Amiga. Things that you'd normally have to resort to some**

Learning to program led Toby to produce the great classic *James Pond 2 – Robocod*. Although not immediately.

I asked Acid Software boss Simon Armstrong, the man responsible for the massively powerful *Blitz Basic*, why he thought we did it?

"Why should I care? I'm not a bloody Australian, I'm a Kiwi." Lesson one: Simon Armstrong is from New Zealand. He is not Australian.

Armstrong is a beast of a man, huge and hairy. When I first introduced myself to him, he simply exclaimed: "Great! I need to talk to you, let's have a beer, this evening." Then, in the distracted way that comes with great genius, or monumental rudeness, he proceeded to ignore me, busying himself with selling thousands of dollars worth of *Blitz Basic 2*.

The Acid stand at WOC was like an open and completely disorganised games arcade. *Blitz* programmer Mark Sibly has been ridiculously productive in creating demos to support the language. On the monitors were *Defenda, Zombie Apocalypse, Seek and Destroy, Insectoids 93* and (on the Coverdisk) *Skidmarks*, the demo that will make it to commercial game status. And the kids were wielding joysticks like Uzi 9mm automatics, death and destruction reigned.

In keeping with the *Blitz* tradition of reworking old arcade classics, *Insectoids* pays homage to *Galaga*.

Apart from working feverishly to show how great his programming language is, Mark Sibly has been coding games for Vision Software. Vision are one of the most productive and creative new software houses around, with *Woody's World* and *Overkill* – the world's first AGA-only game – already under their belt, plus *Seek and Destroy* and *Gladiators* in production (see page 32 for more details of their work).

Simon Armstrong is paying their wages. Why? "I don't know," he says. "I just saw these two guys, and thought 'They are just too brilliant to be on the dole. It's not wages, it's all advanced royalties. If *Woody's World* had made it to the shelves by now they'd already be raking it in."

Woody's World rated a very creditable 84 per cent in *Amiga Format*, then seemingly disappeared, what happened? "*Woody's* was going to be distributed by DMI, we'd just shipped and they went bust. It was pretty upsetting, there are we, just about to get our first commercial game on the streets, and suddenly we didn't have a distribution company any more," Armstrong explains.

"Mungo [Amyatt Lear, ex DMI director] still has *Woody's*, he faxed us from his new company, London Software Developments, saying they'd get *Woody's* out, but we're really not sure what is going on at the moment."

He laughs: "That'll be great, eh? Acid Software distributed by LSD!"

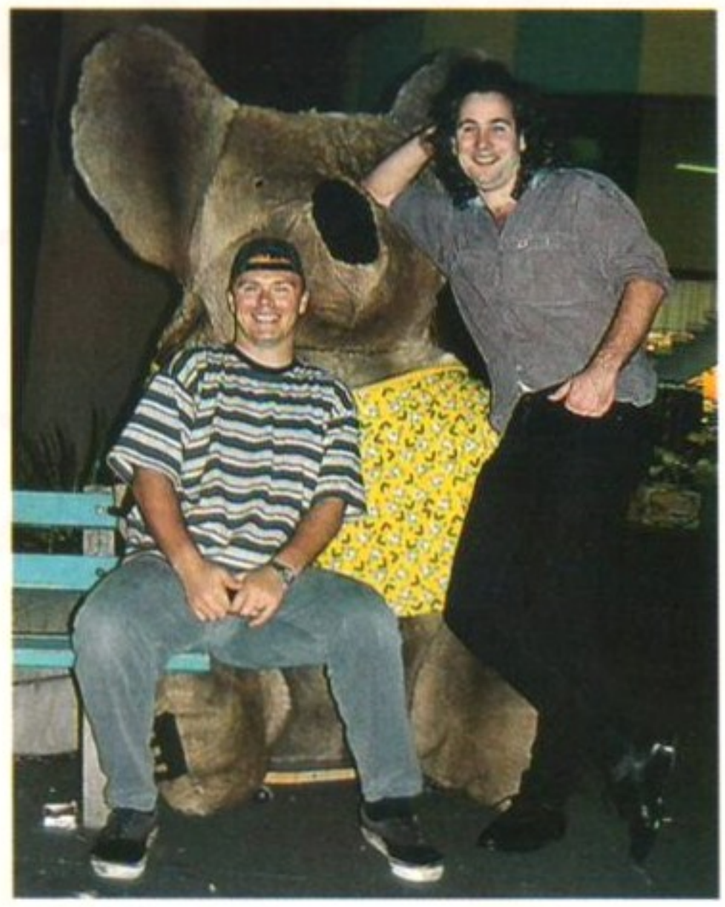

It's behind you... Editor Marcus Dyson and Simon Armstrong pause for a second in the jungle that is downtown Sydney.

LATER...

We met in the hotel bar, hoping for a quiet drink. But Simon and Mark were sitting with a hundred others. "This is the Wild Bunch". I didn't believe him for a second, Ernest Borgnine wasn't there!

During the seemingly endless stream of introductions, I forgot all their names. Who the hell were these guys? They had been sitting in their bedrooms for two years knocking up graphics for non-existent computer games. Then an entrepreneur by the name of Mujo Sefa saw their stuff, decided it was worth investing in and set them up, houses, cars, the works.

Sefa is a 'retired' businessman who used to "fulfill government supply contracts in New Guinea". He exudes a quiet confidence, borne, one suspects, of always getting his way. He doesn't know a whole lot about the computer leisure scene, but his enthusiasm is infectious. Mark Sibly recalls when Sefa first saw *Overkill*, he proclaimed that it was great and that they'd sell 200,000!

Continued overleaf ☛

pretty heavy C programming, or machine code to do are now available from *BASIC* commands, including setting up of interrupts and an in-line assembler (which should really help those who need that extra ounce of power out of their programs).

The documentation is beyond fault. The reference manual has a comprehensive index and table of contents allowing you to look up pretty much anything very quickly. Each function is explained with syntax and examples. The user guide is devoted to getting you set up, started and teaching you the basics of *BASIC*, and includes loads of examples for you to type in. On top of these two guides, a disk full of examples is provided, and the PD games disks which show very graphically the sort of things you can do with it. Giving away several copies of *Blitz* User is a nice touch, and gives you even more things to try and loads of hints and tips.

***Blitz Basic* is a worthy rival to *AMOS*, and if you are after an easy to learn language such as *BASIC*, which allows you to learn about your Amiga and perhaps write some games and demos, then you can't go far wrong with it. Its definitely worth a good long hard look.**

***Robocod* is now available in an AGA version. Owners of the non-AGA version can upgrade by sending their disks and a cheque for £9.99 to Millennium at Quern House, Mill Court, Great Shelford, Cambridge CB2 5LD.**

Blitz Basic
SOFTWARE HOUSE: ACID SOFTWARE
DOCUMENTATION: 9/10
FEATURES: 9/10
VALUE: 8/10
OVERALL: "A powerful compiled *BASIC*, which gives you *AMOS*-style power with C-style flexibility and structure."

MORE SOUND ADVICE

(FROM NISHIZAWA)

"It's because I've spent two years getting the new Star LS-5 Series right that I'm sure it's right for you. In quality, features, value-for-money, and compatibility with your existing PC and software.

Mind you, it wasn't easy. Designing a series to meet the needs of so many different people and systems. Squeezing them into an incredibly small footprint. And specifying as standard, many features usually only available in far more expensive models.

Such as the RISC processor I installed for the first time on this level of printer to give you first page printing at a speed comparable with costlier machines.

And what about the way I insisted on improved typeface technology. On each model – like the LS-5 low cost general purpose printer there are 14 resident bitmapped fonts and 15 TrueType softfonts for Windows 3.1 on disk.

More than that, the LS-5 EX (a very fast stand alone or networked printer) has an extra 8 scalable PCL-5 Agfa Intellifonts and upgrade paths to TrueImage (Microsoft PostScript) and AppleTalk. While for the ultimate in DTP performance and flexibility, the LS-5 TT also has additional 35 TrueImage PostScript resident fonts for true WYSIWYG on Windows and Apple Mac.

And just wait till you see how Star's unique Resolution Enhancement Procedure (REP)* produces a **genuine** 600x300 dpi. Add this to the new combined *microfine toner/drum* cartridge and the improvement in print definition is clear!

Turning to paper handling I was determined to give you the flexibility to meet virtually all printing needs: from large mail shots to heavy duty envelopes. So apart from dual source (50 + 250 sheets) there's also a third source option to give an 800 sheet capacity in four paper sizes.

To help increase your business efficiency I specified automatic dual interfaces and user modes which will enable PC users to share printers within the company.

And then I ... well unfortunately I've run out of space! But if what you've read so far sounds good, send off the coupon for even more details on the superb LS-5 Series."

Nishizawa

Nishizawa – Star's Senior Product Development Engineer

Star Micronics U.K. Ltd., Star House, Peregrine Business Park, High Wycombe, Buckinghamshire HP13 7DL.
Tel: 0494 471111. Fax: 0494 473333.

*Available on LS-5 EX & LS-5 TT.
A division of Star Micronics Co. Ltd., Japan.

I'd like even more sound advice on the new Star LS-5 Series

NAME: POSITION:

COMPANY:

ADDRESS:

POSTCODE:

TEL: FAX:

HMSO preferred.
For information, ring 0603 695250

Star Micronics

LASER PRINTERS

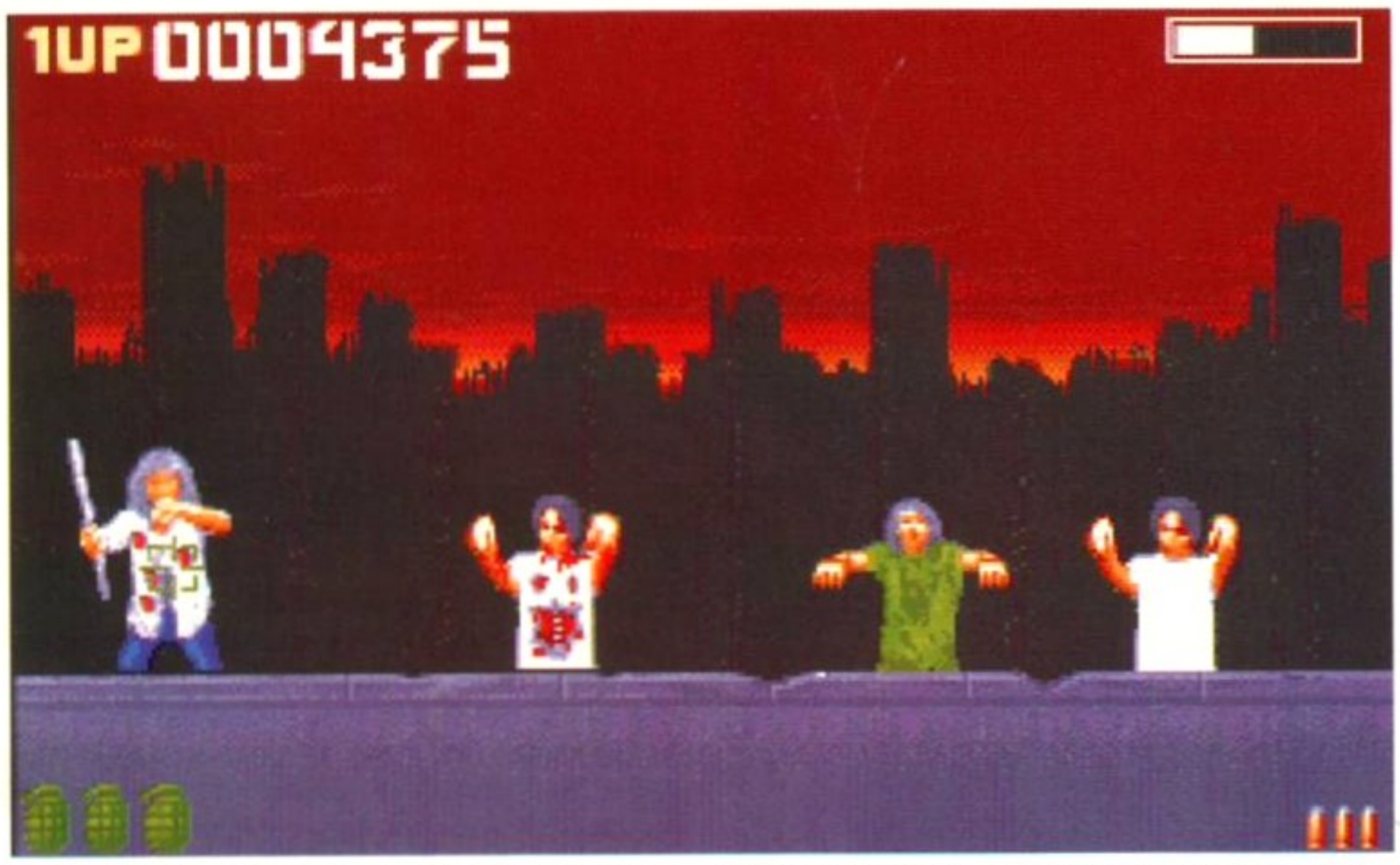

The Zombies themselves in *Zombie Apocalypse* (to feature on next month's Coverdisk) are digitised pictures of the Acid Software crew. The gut on the left is Armstrong, for sure... the hair's a giveaway.

Business is conducted in an altogether more relaxed manner down there in Oz, and after a few beers and a couple of handshakes, Simon Armstrong has sold Sibly into slave labour in Melbourne. How does Mark feel about it? "He's not very pleased, he hasn't seen his girlfriend in weeks, all he wants to do is get the game finished and get back to Auckland"

The game in question is *Gladiators*, a cross between *Speedball 2* and *Smash TV*, and the second collaboration between Vision Software and the Wild Bunch. Sefa's company Digisoft are handling the marketing.

The boys were getting ready to hit the town. I was guest of honour. Sefa ordered two stretch limos, because we couldn't all fit into two taxis. This guy is a smooth operator.

But Simon and I had plans. Australia has over 200 cover-version bands, and tonight The Zeppelin Show was in town. At dinner we scarfed a surprisingly pleasant French meal with ungracious haste. Afterward when everyone hit a bar, Simon and I saw our chance, headed for the door and hailed a cab. With our *What's On* paper under our arm we were confident that we'd be moshing to the strains of Black Dog within minutes. One of the wonderful things about Australia is the expansiveness of the place. The cabby dashed our hopes within seconds, "OK, I'll take you, but it's gone take us a while to get there". One of the crap things is how far apart everything is. Timidly we skulked back into the bar, hoping we hadn't blown our place on the gratuities list.

No fear! Mujo consoled us, in a way that implied he might have been able to get us on the guest list, that Zep would have been sold out for months. He can't have heard what happened to John Bonham yet.

The Wild Bunch were itching to live up to their name and had targeted a strip joint in Kings Cross as the cradle of craziness. Simon and I, being the new men we are, skipped the gynaecology lesson and went to see a band called the Headhunters at a bar called Springfields. With a name like that how could they be bad? They were. Awesomely. I asked Simon why, since Australians are not generally reknowned for their taste and sensitivity, he had wanted to miss the strip show. He pointed out, not totally good-humouredly, that he isn't Australian.

Lesson two: Simon Armstrong is a New Zealander. Not an Aussie.

The Wild Bunch just sat around drinking supertankers of beer, being notably un-wild. The only excitement of the evening came when Mark Sibly and I had a stand-up screaming-blue-murder-over-the-table-beer-bottle-dashing argument about the potential appeal of a mouse pointer driven comms package. Pretty rock 'n' roll eh?

DRIVE IN SATURDAY

The 3rd July 1993. The Doors were playing somewhere in Sydney. Simon and I had seen the show advertised in the *What's On* paper. Just before we cast it in the bin for not pointing out that Led Zep were playing in the part of Sydney that is near Adelaide. Simon, Mark and I wanted to see The Doors. Because they like 'Break on Through', and because I knew Jim Morrison isn't dead, and I seriously believed that night was the night he would make his return tolive performance. They were sure I had drunk too much Cascade, a smooth and gorgeous Tasmanian brew, the fools, they'll see.

Continued Overleaf ☛

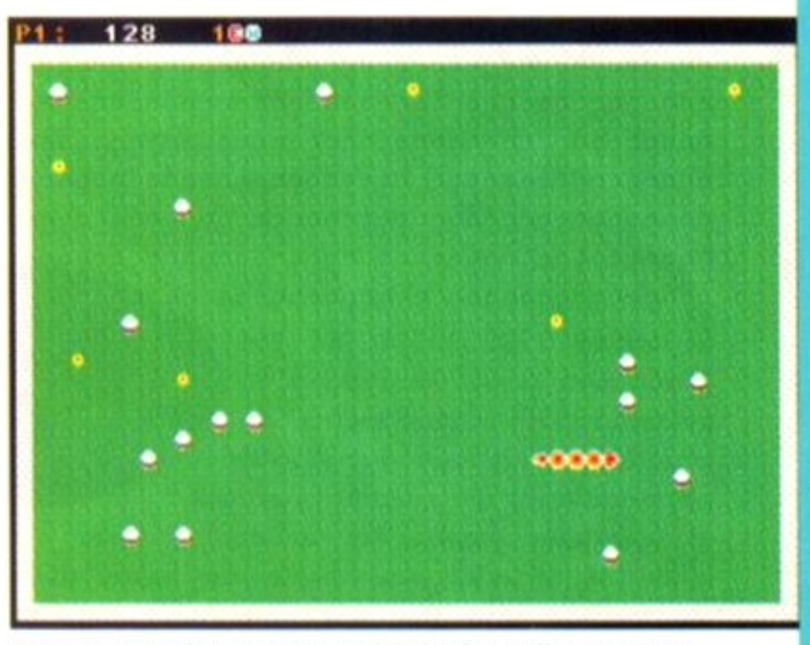

Worms, one of those games that looks really crap, but once you start playing, you don't want to stop.

ANDY BRAYBROOK: BLITZ PRODUCES EXCELLENT RESULTS

Andy Braybrook, the man who killed pop music.

Andrew Braybrook is a part of developers Graftgold, programmer of *Rainbow Islands*, bass guitarist and all round great guy. He is currently putting the finishing touches to the Amiga version of his C64 classic *Uridium*, imaginatively titled *Uridium 2*. He had this to say about *Blitz Basic 2*...

My last encounter with *BASIC* was on the Dragon 32 in about 1984. So before I began this review I had to plough through the manual.

The installation procedure seems straightforward, and the manual is written in a fairly colloquial style. Vision seem to have thought of all the things that might go wrong and offer advice if things don't work.

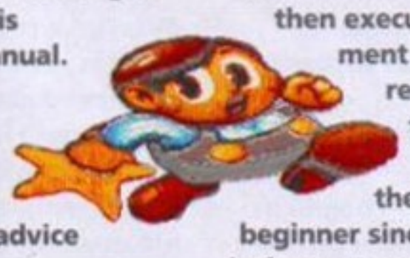

First impressions: I'm glad to see that line numbers have bitten the big one. Who needs them? They encourage amazingly bad programming habits. In fact, the examples supplied have been written in a neatly structured style which makes them easy to read. The editor puts key words in a different colour so you can see that it has recognised them immediately. All sorts of new-ish constructs are available, like Do-Whiles making the language more readable.

What I was most impressed by was the speed and polish of some of the examples supplied in the package. I had more than a few goes of the *Defender* clone and you'd be hard pressed to tell it was written in *BASIC*. One of the keys to its speed is that it always compiles the program before running it, that is it converts the game to machine code and then executes it. This will slow down development time a bit because you have to re-compile when you change a line, but the finished results are well worth it.

The package is aimed more at the intermediate programmer than at a beginner since there is a fair amount to learn before you can get started, but I know how hard it is to get into assembler and *Blitz 2* produces excellent results. You can integrate small routines of assembler into the *BASIC* to speed up specific bits, and some of the more intricate commands provide direct access to hardware registers. Thus you can play with the Amiga hardware directly without (hopefully) the hassle of re booting when you make a mess as often happens with assembler.

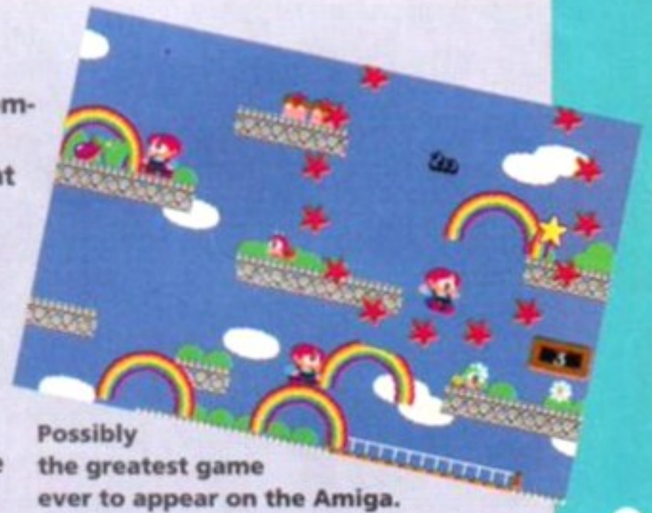

Possibly the greatest game ever to appear on the Amiga. *Rainbow Islands* is well... the work of a god-like genius (and mass music murderer).

The authors of *Blitz Basic 2* seem to be genuinely enthusiastic and keen to help as they produce their own newsletter, and while someone there really needs to keep a close eye on the spelling, I detect a strong commitment to keeping the product going and I wish them well.

Skidmarks **allows you to drive the way Marcus does on the public highways, but without incurring any penalty points on your licence. Don't just look at it, play it! It's on this month's Coverdisk!**

But our plan to see The Doors was fatally flawed since we didn't know where they were playing. We devised a foolproof scheme. We would go into every bar in Sydney and have a drink, until we found the bar where they were playing. The Bitmap brothers may fancy themselves as 'pop-star programmers', but pure rock 'n' roll flows through Acid's veins!

Predictably this didn't result in us seeing The Doors. We got drunk and rowed instead. Sibly insisted that advancements in computer technology were directly responsible for the current poor state of computer games. He maintained that many of today's games were no more than megademos, and that CD and 24-bit palettes would only exascerbate the situation. I retorted that advances in technology are there for programmers to make use of. Sibly retorted that so few of them did. I hit him with the assertion that if they all had his attitude to the technology, it wasn't surprising. The conversation became heated to the point where we would have been cast unceremoniously from an English bar. In Australia no-one batted an eye. We argued more and drank ourselves into a frenzied impasse.

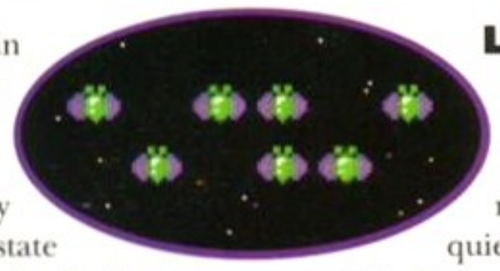

LAZY SUNDAY

Sunday night, and the World of Commodore was just a (very recent) memory. Simon and I met in the bar of the hotel for a quiet dinner. It was the night of the Wimbledon final and we wanted to eat, then find a bar where we could vegitate and watch the tennis. Over dinner Armstrong and I began to talk about shareware. He asked me why Jeff Minter and *Llamatron* made a very tidy (and well deserved) amount as shareware, and Bryan Bell shifted several thousand full copies of *Charlie Chimp* after his *AF* Coverdisk. But Mark Sibly had relatively few responses from the shareware release of *Cybernetix*. I pointed out that both Jeff and Bryan offered an extra disk with more stuff on it to people who registered. Simon's eyes lit up, I could see the thoughts whizzing around his brain. He edged closer to me and asked how I felt about starting a revolution. I looked for the exits, I was sitting at dinner with a madman, and that bag he had with him, it probably had a bomb in it. If I'd had a can of Mace with me I'd have had it for his eyes and dived under a nearby table. As it was, I raised my eyebrows and tried to appear interested. Simon Armstrong then unveiled his plan to me. And a damn good one it was too.

Acid Software want to start a shareware revolution. They want everyone out there writing their own games and seeing some financial reward for it. They want the power of popular opinion to shape the games of tomorrow. Excellent, I exclaimed, but how are they going to achieve this? "We'll put *Blitz Basic* on the cover of *Amiga Format*," Simon replied.

"Great," I said, never afraid to place a brilliant piece of software on the front cover. "But how will that start a revolution?" I asked.

"Simple," replied Simon. "We'll run a competition for your readers to write a great game in *Blitz*, and to the two who write the best ones we'll give an Amiga 4000/030 as a prize. That should get 'em coding."

And that's how it all began. Next month we'll be giving you *Blitz Basic 2* on *Amiga Format's* cover. So get coding... the revolution starts here.

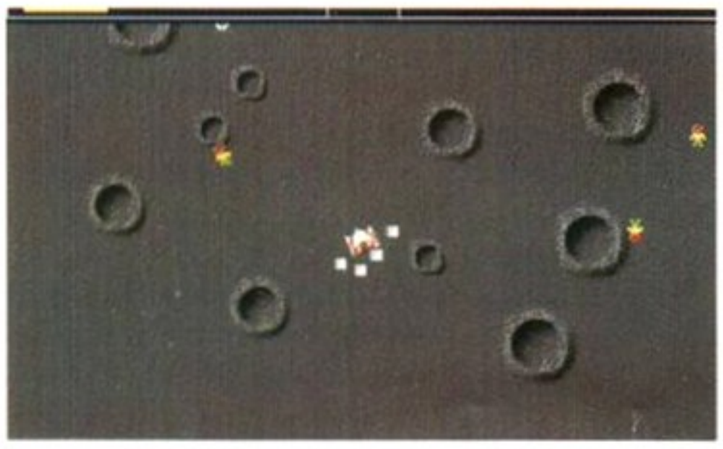

***Buzzbar*, shoot things, collect things and it's got nice inertia, erm... sort of *Defender* meets *Asteroids*.**

RAF CECCO: SUPERB FOR CREATING GAMES...

The idea in *First Samurai* was to collect things, and to punch and kick things. It was a lot better than it sounds.

***First Samurai*, it was fabulous and it was on our Coverdisk a long, long time ago...**

Raf Cecco is the programmer responsible for one of the best Amiga platform games we've ever seen, the excellent *First Samurai*. He's also the programmer of the *Second Samurai* demo on this month's Coverdisk. So what does a professional games programmer like Raf think of *Blitz Basic 2*?

"It is excellent as far as *BASIC*s go – it's superb for creating simple games. There is invariably some overhead in terms of processing speed because it's a compiled language, but on the A1200 games could potentially appear as much better quality because it's a much faster processor.

"I like the way you can kick out the Amiga OS, and use the full power of the machine. The C-type structures are also very good."

So what about the example programs which are included with the language?

"I've enjoyed playing the *Blitz Defender* an awful lot – more than some of my Super Nintendo games lately."

How does *Blitz* compare to Raf's language of choice, machine code?

"When I started coding on the ZX81 I began in *BASIC*, but I think it would have been more difficult to begin immediately with machine code. I think *Blitz Basic* really is excellent, and could be used as a stepping stone on the way to writing 100 per cent machine code games.

But will it replace machine code? "For the amount of effort it would take to get the best out of this language, you may as well put it into learning machine code. However, it's the best thing I've seen other than machine code for writing games."

In fact, the follow-up, *Second Samurai* is on this month's Coverdisk, so why not give it a go and see what you think?

Who says Final Copy II is the Best Word Publishing Program?

Not *just* thousands of satisfied Amiga owners, but Amiga Format too!

We call it a Word Processor, but if both experts and satisfied users alike insist on calling *Final CopyII* a 'Word Publisher' [once they have discovered its unique blend of powerful features], we're not about to argue with them.

Final Copy coined the phrase "Perfect Printing" on any printer, and we mean it... the document shown below proves it! We hope you too will find that *Final CopyII* is Perfect for *your* printing!

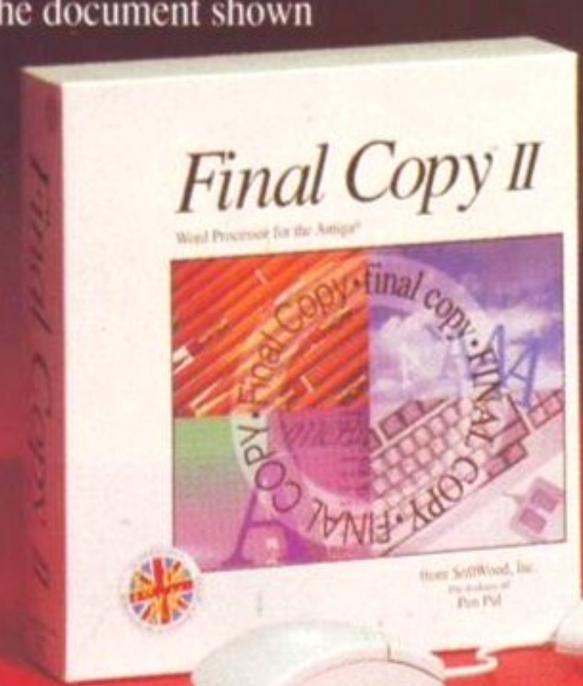

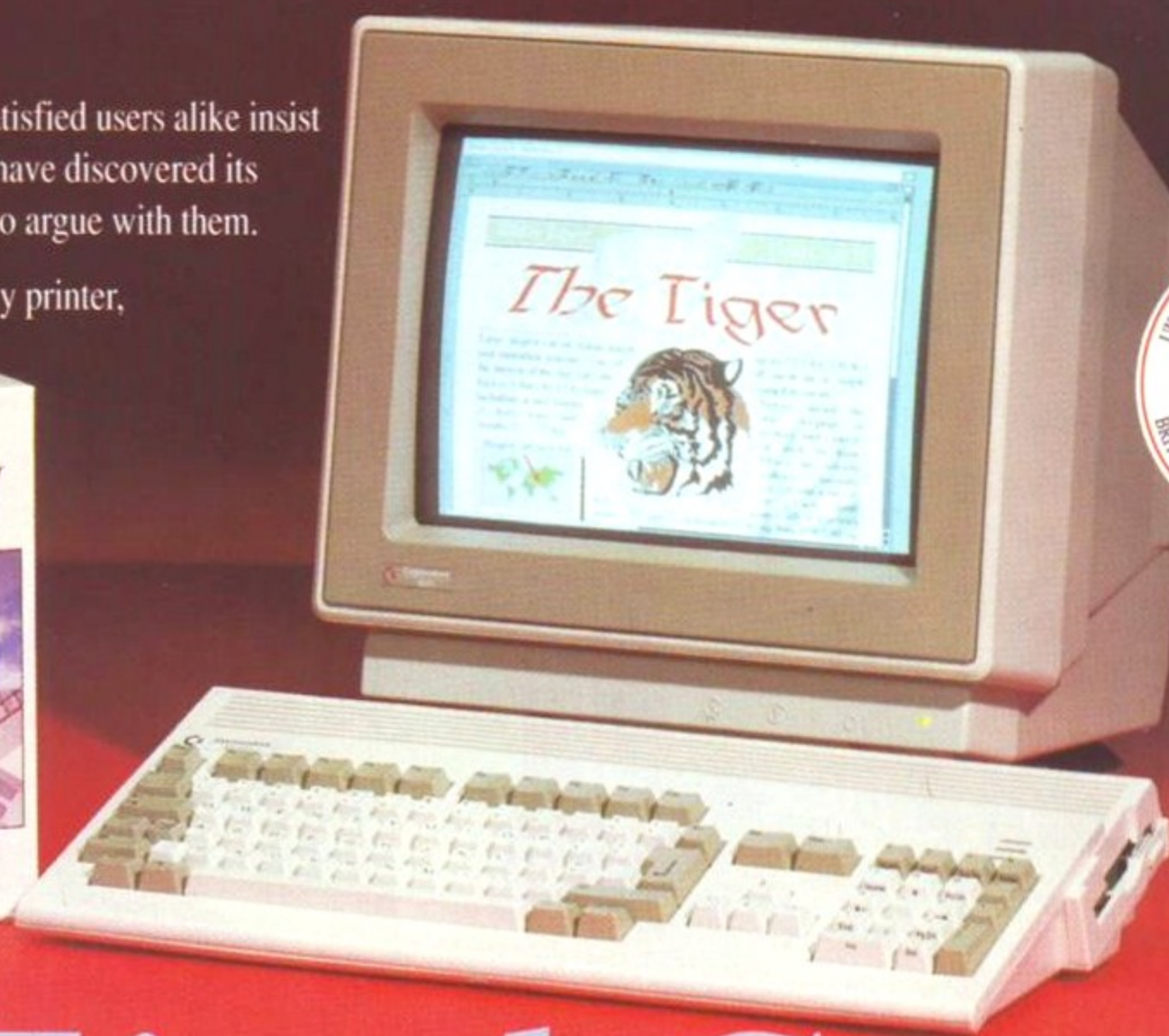

Please look for a UK logo on the box as your guarantee of technical support and future upgrade offers. British-English, French and German versions available worldwide.

Final Copy coined the phrase "Perfect Printing on any Printer". We mean it - this document proves it!

Created in Final Copy II and printed on a standard 24-pin Citizen, it shows a small number of Final Copy II's features: Smooth Scaleable Outline Fonts, Multiple Columns, Drawing Tools for Boxes, Borders, Shadows, Lines and Arrows, White-Out Text, Text Printed over Graphics, Text Obliquing, Auto-Flow Text around Graphics and of course, Import of Colour/Mono Graphics Pictures.

Final CopyII

£99.95 or less
Release 2.0 (AGA)

Word Publishers go beyond simply producing normal letters and documents (at which *Final CopyII* naturally excels) and progress into a world where how the whole document looks is just as important as what it says. Admittedly, this can be achieved with Desk Top Publishers, but they can't easily be used as Word Processors, especially when a good looking letter needs creating quickly - they're far too cumbersome. This is where *Final CopyII* offers the perfect balance between the two requirements. Ease and speed of use, combined with complete control and perfect final printed presentation. **Complete control over how documents look, now YOU have it at your finger tips on your Amiga!**

Features include:
On-Screen Drawing Tools for generating boxes, borders, and lines or arrows at any angle, Multiple Newspaper Style snaking columns, combined with the unique ability to use the same PostScript outline fonts - on absolutely any printer in portrait or landscape. Text Auto-Flows around graphic objects and imported pictures, which can be placed anywhere, scaled and cropped, with no loss of printing quality. Text can also be printed actually over graphics (refer to "The Tiger" heading on our document).All these features mean that no matter what you may have thought, no other Amiga Word Processor has all the capabilities that *Final CopyII* users now simply take for granted!

We don't have room to list EVERY feature that *Final CopyII* can boast, so please call for your free DETAILED information pack now.

SoftWood - Quality software for your Amiga

With Final Copy II you're not just getting a one off product! SoftWood are acknowledged as the World's leading software company who develop for the Amiga, and no other system. Once you're a registered SoftWood product owner, you'll be gaining access to unlimited free technical support (others charge), and preferential upgrades to new versions of this and other exciting products being developed right now!

Compatible with all Amigas from A500 to latest A1200/A4000 ranges with either second floppy or hard drive.Minimum 1Mb. available free RAM required (A600 hard drive - 1.5Mb). As with all advanced graphical programs, extra memory (eg. 1.5/2Mb. - more the better) is required to exploit all features.

Available from all good Amiga Software Dealers,

or contact your nearest SoftWood Agent for a list of stockists in your country....

SoftWood Products Europe - UK
PO Box 19 Alfreton Derbyshire DE55 7BP
Tel: 0773 836781 Fax: 0773 831040

VEM (Essonne Mailing) - France
14 rue de Bois Sauvage 91055 EVRY Cedex

TupSoft - Australia/New Zealand
9 Miller Avenue Hornsby NSW 2077
Tel: (02) 477 5353 Fax: (02) 476 5736

Amiga Oberland - Germany
In der Schneithohl 5 W-6242 Kronberg 2 Frankfurt

Please rush my personal copy of the detailed Final Copy II information pack, including samples from popular printers, and a list of stockists to... (clip the coupon or call 0773 836781 now!)

Name & Address:

WARNING!

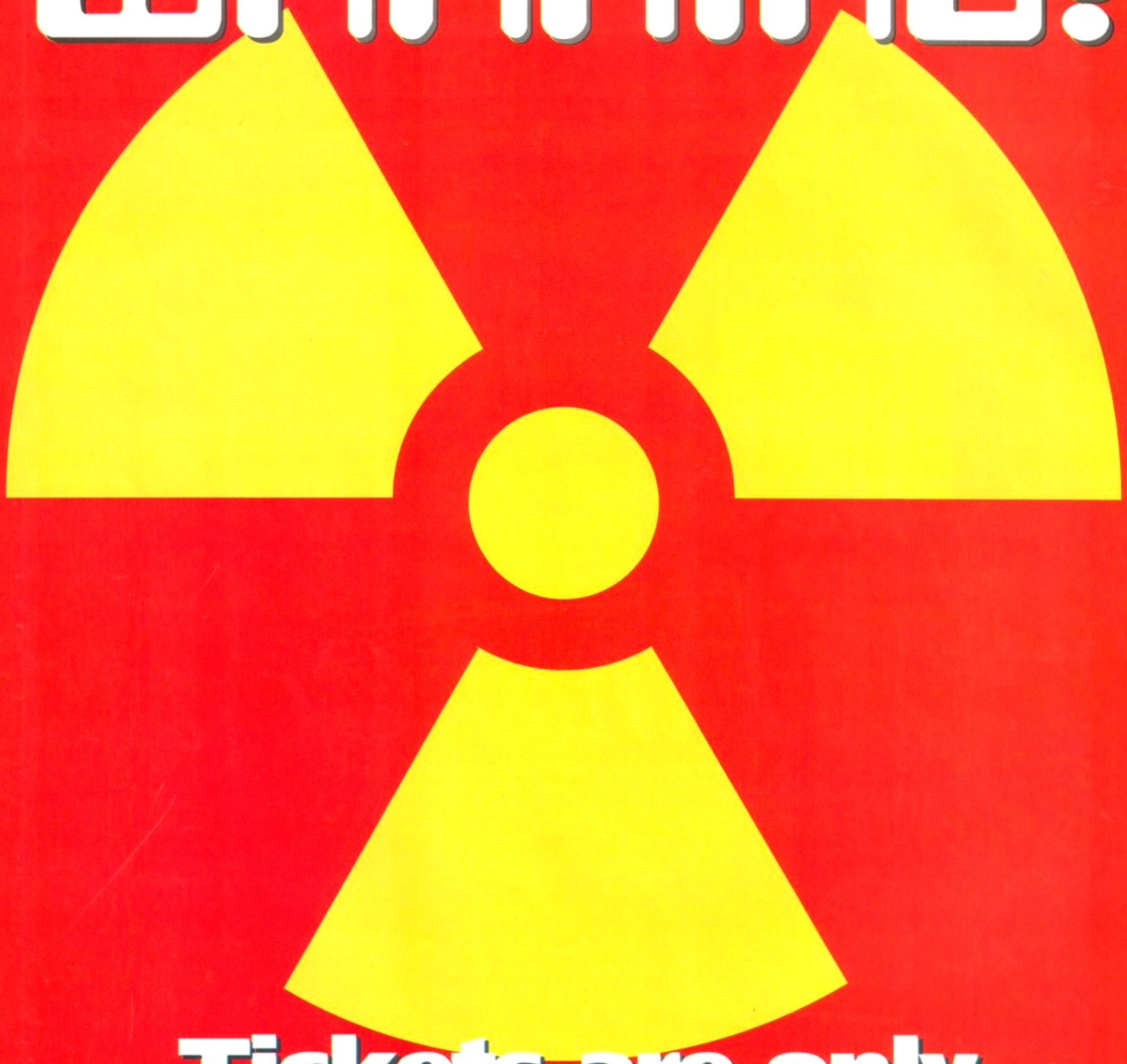

Tickets are only available in advance!

The only way to get tickets is to phone 051-356 5085. Price: £6.95 each or £24.95 for family groups of four (with at least one adult). No tickets will be sold on the day.

November 11 - 14 LONDON OLYMPIA

The second Future Entertainment Show

It'll blow your mind!

Aladdin
20,000 TICKET GIVEAWAY!
Everyone who books for Friday 12 will get a FREE ticket to see Disney's new film!

OK, here's the deal

The Future Entertainment Show is the UK's biggest ever computer games event. See, play and buy all the best games this year.
Try out all the latest incredible hardware.
And become a media star: GamesMaster and Radio One are both broadcasting live from the Show!

Oh, and there's a video wall the size of a house, competitions and the National Computer Games Championship (worth £10,000!) and huge arcades and serious bargains and all the big softies and more TV film crews and – but, hey, let's not worry about detail.

All you have to do is be there.
Then we'll blow your mind.
Helluva deal...

SEGA

Get your hands on all the big releases this Christmas before anyone else!

GAMESMASTER

Broadcasting live from the Show. Be a TV star!

AMIGA®

Enter the massive World of Amiga and play the Amiga CD32!

Nintendo®

You're going to go into overload with what they're offering!

THE FUTURE ENTERTAINMENT SHOW HOTLINE IS
NOW OPEN 051-356 5085

THE FUTURE ENTERTAINMENT SHOW PRIORITY FORM

Please state your preference for the date you wish to attend the Future Entertainment Show. We will do our best to send tickets of your first choice but should these be unavailable, we will send you your preferred alternative:

Thursday 11th ☐ Friday 12th ☐
Saturday 13th ☐ Sunday 14th ☐

Please reserve the following tickets for me:

ADVANCE BOOKING	NUMBER REQUIRED	TOTAL £
£6.95 (Single ticket)	☐	£
£24.95 (Family ticket)	☐	£
	Grand Total	£

METHOD OF PAYMENT: (Please tick appropriate box)

Cheque ☐ Postal Order ☐ Visa ☐ Access ☐

Please make the cheques payable to:
Future Entertainment Show

Credit card no: Expiry date: ☐☐☐☐

Please fill in this coupon clearly in block capitals

Name .....
Address .....
.....
.....
Postcode ..... Telephone .....

Signature ..... Date .....

☐ Please tick here if you don't wish to receive direct mail from other companies.

Please note that your tickets will be sent to you eight weeks before the Show. Please return this form, your payment and SAE to the address below:

AF/1093

FUTURE ENTERTAINMENT SHOW, PO BOX 2, ELLESMERE PORT, SOUTH WIRRAL, L65 3EA.

Amiga Format and Future Entertainment Show
Get creative competition

The second Future Entertainment Show

For all AF readers who missed out on last month's competition, we're giving you another chance to get creative!

Over the years the Amiga has grown into an extremely sophisticated machine. Not just as a games machine, or solely for serious use, but the Amiga is now a capable performer in many areas. At creating gorgeous graphics, the Amiga is master, with programs like *Deluxe Paint*, *Imagine* and *VistaPro*. And Desktop publishing is a doddle with *PageStream* and *ProPage*. With its ability to play sampled sounds and run a wide variety of music programs, the Amiga is also a powerful music machine. And Editing and titling videos is another skill the Amiga is adept at.

Because of these plentiful and wondrous abilities, we've put together a mega huge competition with prizes that represent the variety of operations the Amiga is used for. And the different things you have to do to win the prizes means that everyone has a good chance of winning a prize they can really make the most of!

Each of the prize winners will have their prizes presented to them at the Future Entertainment Show on 11-14 November. (But don't worry if you win and you're not there, your prize will be sent to you. But you would be mad to miss it.)

This year the FES promises to be even bigger and better, with 150 exhibitors covering around 20,000 square feet of the Olympia Exhibition Centre. More than 60,000 people are expected to attend the show, and tickets priced at £6.95 or £24.95 for a group of four, must be booked prior to the show.

A credit card hotline has been set up for the show, so to book your tickets call 051-356 5085.

WIN! AN AMIGA 1200

Happy families in 'Hodjasville' – a grand line up ready for you to decide which characteristics they'll have. That's if you've got what it takes to design a brilliant game.

IN OUR EXCELLENT DESIGN-A GAME COMPETITION

Following the completion of *Second Samurai*, Vivid Image are about to embark on their most ambitious project to date. *Hodja* is to be a CD-only game, developed for every CD platform, and Vivid Image want you to design it for them!

This isn't just the Vivid Image boys being lazy – they've done the preliminary work on the game, like designing the characters in the story and the basic scenarios, and what you have to do is come up with a design for the game itself.

The story so far...

Hodja is a popular Turkish folk hero, believed to have lived around the 13th century. His name means 'the learned one', or 'the wisest of men', and he makes his living by telling funny stories, making predictions and giving advice to people. Because what he says is completely made up and untrue, most of his predictions go wrong, so he can't stay in one place too long.

A typical suburban family, whose name you must make up, hires Hodja for a birthday party. What the parents don't realise is that Hodja practices real magic, but he's not very good at it. He grants the child a wish, which he must ask for while blowing out the candles on his birthday cake. The lights go out, the boy blows out the candles, and when the lights come back on, the family is sitting in a strange, monster-filled fantasy world. One of Hodja's spells has backfired... again!

Here's where you come in!

Design a game continuing on from the above story. To help you, Bill Hajee (who animated the mice in the Disney film, *The Rescuers*) has drawn a rough of what the family look like – see the cartoon. He will also be working on the in-game graphics, so don't worry if you can't draw!

Make your design in full storyboard-type form if you can, with detailed pictures describing each of the areas of the game, and some brief text to describe them. However, If your drawing is not so

WIN A VIDEOPILOT *WORTH £1,300!*

If you win this competition you can turn your Amiga into a multimedia machine with this excellent video editing suite from V3I. Plugging into your Amiga's serial port, and controlling up to three source decks and one single destination deck at a time, the Videopilot enables you to cut and edit your videos to achieve more professional results.

Because we know that anyone interested in winning a Videopilot will be a dab hand with their camcorders (or are working on it), to win this competition you have to make a video recording.

Now we're not fussy – the subject matter is completely up to you – it can be humorous, thrilling, horror, a music video or a recording of everyday life. What we do want is originality and style. But what we don't want is your original and only copy of your recording – if it gets lost or damaged in the post you will have lost it for good.

Send your entries, and your name, address and phone number on a postcard or the back of a sealed envelope to: Creative Film Compo, *Amiga Format*, Future Publishing, 30 Monmouth Street, Bath, Avon BA1 2BW.

TO ARRIVE NO LATER THAN 8 OCTOBER 1993

3 Panasonic PRINTERS

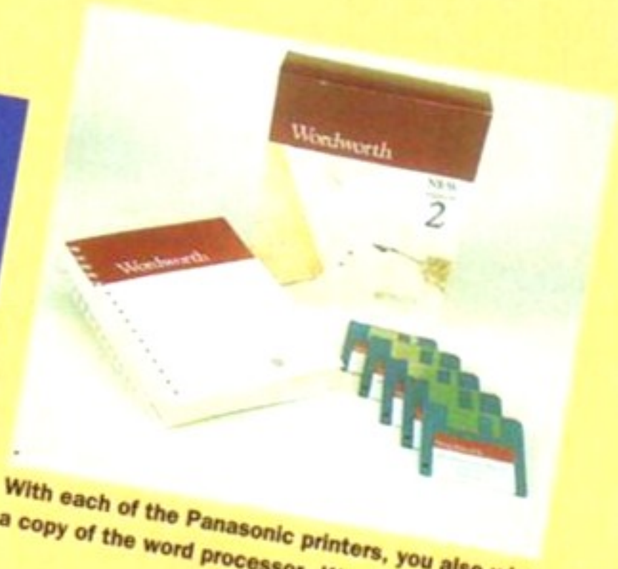

With each of the Panasonic printers, you also win a copy of the word processor, *Wordworth*.

AND WORDWORTH UP FOR GRABS

Whatever you're using your Amiga for, whether it is simply word processing and writing letters, or complex graphics and illustrations, you will need some type of output device. That's why we've got together with leading mail order company, Indi Direct Mail, to offer you the chance to win one of three high quality printers from Panasonic.

With each of the three Panasonic printers we're also giving away a copy of Digita's excellent word processor *Wordworth*, worth £129.99.

Indi are offering a Panasonic KXP-4410 laser printer as first prize. Worth £499.99, it can handle complex graphic applications, has low running costs, and prints up to five pages a minute. Second prize is a Panasonic KXP-2123 24-pin Quiet colour printer worth £239.99, and third prize is a Panasonic KX-P2180 9-pin colour Quiet printer worth £189.99. Both high performers, they use Quiet printing technology and have fast printing speeds.

ANSWER THESE QUESTIONS:

1. How many fonts are there on a Panasonic KX-P4410 laser printer?
2. How old are you?
3. What are the print speeds of the Panasonic KX-P2123 Quiet colour printer?
4. What computer/s do you own?
5. What is the sound level of the Panasonic KX-P2180 Quiet colour printer?
6. What will your next computer-related purchase be? (A clue: the answers to questions 1,3 and 5 are on the Indi advertisement.)

TIE BREAKER:

I think Indi is the number one choice for computer products because _____

_____

_____

_____

(In no more than 15 words)

Send your answers, and your name and address and phone number on a postcard or the back of a sealed envelope to:
Indi Printers Compo, Amiga Format, Future Publishing, 30 Monmouth Street, Bath, Avon BA1 2BW.

TO ARRIVE NO LATER THAN 8 OCTOBER 1993

hot you can just sketch out the scenes, and write down descriptions of the levels.

The game design must be appealing to the whole family. Because a family is portrayed in the game, a real family should be able to control the characters. Up to four players may play the game simultaneously, with each playing the part of a family member. There should be an option to switch to any free family member at any point in the game.

A family pet could be included, either a cat or a dog, which would either help or hinder the family's efforts. Alternatively, a baby monster could be befriended by one of the children during the adventure. Oh, and not forgetting, of course, Hodja's beloved donkey, Eshek.

Each member of the family should have different objects (which they were carrying prior to the casting of the spell), which they can use to get rid of the monsters they meet. Also, since the physical attributes of the characters vary, so must their abilities. Characteristics could be:

Mother: *Pulls children away from potential trouble, screams at monsters, administers first aid and comfort;*
Father: *Carries children on his shoulders to give them a rest or help them over obstacles, lifts heavy objects;*
Children: *Climb trees to attack monsters from above, climb rockfaces with help from the father, and swim well.*

To avoid patronising the characters, you will need to introduce much humour and role-reversal. For instance, the father may be terrified of snakes, while the mother may find them cute. Remember that *Hodja* is to be for CD-based machines only, so there are no limitations for the game's size and scope. Think of it as an interactive mini-movie, but steer clear of the *Dragon's Lair* style of game (all graphics and no gameplay).Try to make it easy to play and combine adventure with arcade sequences and puzzles. Above all, have fun!

The main prize for the best game design will be a shiny new A1200! And Commodore have given us an Amiga CD32 to give away as a runner-up prize – so, get your thinking hat on, and go for it!

THE PRIZES AND HOW TO ENTER

Send your entries in by 8 October 1993 to: Write a Vivid Game Competition, *Amiga Format*, Future Publishing, 30 Monmouth Street, Bath BA1 2BW.

Your entries must either be as a full script with sketches or a full storyboard. The entries will be judged by Vivid Image.

WIN A DAY IN A TOP RECORDING STUDIO!

If you've ever thought about creating music on your Amiga, then now's the time to do something about it! You could win a full 12 hours in a professional recording studio, to record your music using a full set of professional gear, with a recording engineer thrown in to help you out with the difficult bits.

The studio is Heritage Studios in Huntingdon, owned by percussionist Evelyn Glennie and engineer Greg Malcangi. It features 20-bit digital recording, 48 channel MIDI, and samplers, effects units and keyboards. At the heart of the studio is an A4000/040 running the *Bars & Pipes Pro 2* sequencing program.

The winner and runner-up of this competition will also receive a copy of *Bars & Pipes Pro 2*, rated FG90 per cent in issue 46, so the total value of the prize is... oh, huge. So what are you waiting for?

HOW TO ENTER

All you have to do to win this competition is create a piece of music using your Amiga. This could be using a full-blown MIDI set-up, or a simple tracker program (such as *ProTracker* featured on the Coverdisk of *Amiga Format* 48).

When you have created your piece, record it either to ordinary cassette or DAT, and send it to: Deborah Thackery-Tyres, Heritage Studios, Heritage House, Main Street, Upton, Huntingdon PE17 5YF.

Your entry must be in by 8 October 1993. The entries will be judged by a panel including Evelyn Glennie, Greg Malcangi, and a Commodore representative.

Please supply a list of the equipment you have used. And don't send an original master of your music, because it cannot be returned to you.

CALLERS WELCOME AT OUR BRANCHES OPEN 9-5.30, MONDAY TO SATURDAY, (10-4.30 SUNDAYS ST-ALBANS ONLY)

Hobbyte

COMPUTING
ESTABLISHED 9 YEARS

10 MARKET PLACE ST ALBANS
HERTS AL3 5DG TEL: (0727) 856005/841396
THE GALLERY ARNDALE CENTRE LUTON
BEDS LU1 2PG TEL: (0582) 457195/411281

WARNING

Due to the exchange rate, or manufacturer's changes, some prices may alter, either up or down, during the several weeks between going to press and the end of the month of issue. We would ask that, where possible, prices be confirmed by telephone before ordering.

HOW TO USE THIS AD

Exclusively from Hobbyte, you can choose your own Amiga and software combination and still benefit from the huge savings only available from package deals.
Want an A500 pack for small children? No problem!
A professional pack for music or programming? It's up to you!

WE WANT TO BEAT ALL PRICES! CALL US!!

OLD AMIGA TRADE-IN

The best trade-in allowance, extra for peripherals and accessories. Trade in your old machine for a brand new A600/1200/4000/CD32 or even a PC.

After trade-in, equipment is checked and refurbished by our engineers and is then offered at bargain prices, complete with 3 months warranty.

A500s FROM £139
A1500s FROM £199

A600 SD/HD	from 159	Controllers	from 179
A3000s	from 499	GVP HD8 40/52	209/229
CDTV	179	XT/AT BBoard	79/129
A590 20/40MB	129/159		
Flicker Fixer 1500	79		

OTHER ACCESSORIES - PLEASE ASK.

CD32 CONSOLE

Limited stocks end August

CD32 SOFTWARE

15 to 20 titles specially written for the CD32 should be in stock by the time you read this, including Syndicate, Zool 2, Jurassic Park, Chaos Engine, Robocod, Diggers, many of which include a full CD music track alongside the game. About half of existing CDTV titles are compatible. CD32 will also play normal music CDs and CD+G discs

BEST PRICES BEST RANGE FROM HOBBYTE

£2[illegible]

Phone NOW and get it first from HOBBYTE!

Includes 2 free games and joypad

COMING SOON....
Full Motion video add-on - for movies on CD32
Floppy Drive - SOON!!
CD32 for A1200 - no dates yet

If you would like updates on the latest info as it arrives, plus first option on initial stocks, ask to be added to our priority customer list

A4000/30 & 40

A4000/30: AGA Chip Set + 68030 processor, 68882 25/50 MHz co-processor option, 256,000 colours from 16.6M, scan doubling for flicker free display, Mouse, Amiga 3.5"/1.76 MB 3.5" drive, Hard Drive as below, Amiga DOS 3.0 system and utilities, **Gold Service on-site warranty**
A4000/40: As above, but featuring the blistering 68040 processor, with full floating point facilities.

HD SIZE MB	68882 FPU MHz	A4000/30 2+2MB STANDARD VERSION	A4000/30 2+4MB SUPER EXPANDABLE VERSION	A4000/40 2+4MB
80	-	989		1889
	25	1099		
	50	1239		
120	-	1089		1969
	25	1199		
	50	1329		
160	-	1279		
214	-	1349		2089
240	-	1175		1969
	25	1299		
	50	1399		
340		1299		
	25	1419		
	50	1529		
540		1629		2679
	25	1749		
	50	1869		

ADD £100 • ADD £100 • ADD £100
2 + 4 MB version comes with 2MB chip RAM + one 4MB chip of fast RAM, for on-board expansion to 16MB. We do not fit two x 2MB chips of fast RAM, which gives on-board expansion of only 8MB.

EXTRAS
Extra 2MB for 2+2 versions £99 • Extra 4MB for 2+4 versions £159 • Microvitec Cubscan 1440 recommended £399.99 •

AMIGA 500/600/CDTV

STARTER PACK

A Must for new users!
Microswitched joystick, "Get the Most from your Amiga" book, 10 Blank discs, 80 capacity lockable disc box, mouse mat, dust cover, Virus Killer.

A500+ and A600 come complete with mouse, modulator to connect to TV, or monitor lead as required, all cables, manuals, operating discs and utilities

	INCLUDED AS STANDARD	ALONE £	PLUS STARTER £	WARRANTY
A500+ 1MB	-	179.99	194.99	12 months return to base
A500+ CARTOON CLASSICS	Captain Planet, Lemmings, The Simpsons, DPaint III*	194.99	209.99	
A600 SD 1MB	-	184.99	199.99	12 months at home
A600 SD WILD, WEIRD AND WICKED	Silly putty, F1 Grand Prix, Pushover, Deluxe paint III*, 700 clip art set	199.99	214.99	
A600 HD 20		259.99	274.99	
EPIC PACK PLUS 30	Epic, Rome, Myth, Trivial Pursuit, Amiga Text, Deluxe Paint III*, 700 clip art set	289.99	304.99	
40		324.99	339.99	
64		339.99	404.99	
85		389.99	404.99	
A600 HD 80	-	365.99	379.99	12 months return base
120		415.99	429.99	
210		569.99	584.99	
CDTV MULTI MEDIA	Audio Discs/ CD Player, Keyb'd, Fdrive, Mouse, Remote Controller, Caddy, Welcome Disc, Fish Disc	229.99	244.99	
CBM 1084 ST	Tilt and swivel + leads	179.99		1 year
CBM 1940	Leads. Ideal for AGA	279.99		1 year
Philips 8833 II	Leads. T & Swivel £10	189.99		1 year at home
Star LC100C	Top Value 9 pin colour printer	149.99	159.99	1 year
Citizen 240C	24Pin colour plus FREE PEN PAL	259.99	269.99	2 year

EXTRAS
Extra 1MB £25
Extra 1MB £35 • 2Mb PCMCIA £109
4MB PCMCIA £169 • Romsharer £45
Brickette £45
PIP Monitor to TV Converter - £114

Return to base HD versions are SD units fitted with top quality 3rd party drives and come with install disc + full documentation. *DPIII needs 2MB for animation.

WITH ANY COMPUTER

ZOOL, STRIKER, PINBALL DREAMS & TRANSWRITE OR LEMMINGS, SIMPSONS, CAPTAIN PLANET, PLUS DP III & GFA BASIC

ADD £14.99

AMIGA 1200

FREE SLEEP WALKER + £10 DONATION TO COMIC RELIEF
(WHILE STOCKS LAST)

1200 2MB	285
1200 +30MB HD	389
1200 +60MB HD	439
1200 +80MB HD	489
1200 +120MB HD	519
1200 +207MB HD	589
Extra 4MB + clock fitted	ADD £180

**CBM APPROVED HARD DRIVES
1200s with hard drives include CBM approved drives fitted by CBM approved engineers, full legal installation/utility disc and documentation and come with CBM

FREE WITH ALL 1200s
NIGEL MANSELL AGA, TROLLS AGA

OR FREE WITH 80MB & 120MB VERSIONS
PUBLISHER'S CHOICE RRP £99.99
inc.Kindwords - WP, Pagesetter - DTP, Artists Choice - Art Pack, Headline Font Pack
Limited - While Stocks Last

NO OTHER DEALER CAN BEAT OUR CREDENTIALS

- Multi-million company with 9 years experience in Commodore product and here to stay
- Commodore trained staff are friendly and helpful and are parents, multimedia, educational, games, programming or technical specialists (usually more than one!)
- Open 9-6 pm Monday to Saturday and 10.00 am to 4.30 pm Sundays (St Albans only) for convenient shopping.
- Callers welcome for advice and demonstration at our 1600+ sq ft High St, Town Centre branches
- Same day despatch for most orders received by 5.30 pm; express am and Saturday services available
- Hardware carefully handled and delivered safely and reliably by caged, insured, top name courier service
- Pre-despatch testing on Amiga systems
- Free 30 day, next day courier collection and delivery of NEW replacement.(except product with on-site maintenance)
- Hotline support and in-house engineers
- Upgrade and trade in offers to keep you up to date
- Exceptional after sales service
- BFPO and export welcome

NOT JUST ANOTHER MAIL ORDER COMPANY

For years a major player in Amiga Mail Order, Hobbyte also boast extensive expertise and experience in specification and support of multi-machine and specialist systems. Hobbyte have been recommended and trained by Commodore and successfully won major orders and support contracts from London Boroughs, MOD, educational establishments etc. We are pleased to be placed on tender lists.

HOBBYTE VALUE PACKS

Hobbyte are famous for their packs, allowing you to choose what you want, whilst still benefitting from package deal savings.
Remember, a bargain is only a bargain when you like what you get! So, if you aren't Wild, Weird or Wicked, Sleepwalker sends you to sleep, Space Ace leaves you feeeling empty and Paradroid does worse, if Basic basically isn't you, exercise your options and come to Hobbyte

TRAMPY'S AND NODDY'S PACK

Fun and educational for 2 to 11 years
(Some help may be required)

WITH AMIGA £45 | ALONE £59

Noddy's Playtime	8 magical learning games at 3 levels, **PLUS** Junior Art pack, keyboard overlay and map
OR Merlins Maths	6 National Curriculum oriented games, stage 2, 7 to 11
The Shoe People OR Fun School 2	6 games with Trampy and friends, 6 years and under
Fun School 3 or 4 OR ADI Jnr Reading or Counting	The "Fun School" suite have won every award going. 5/6 wonderful animated games. 3 to 11 years, specify age. The loveable extra terrestrial entertains 4 - 7 year olds and helps towards achieving Natl Curriculum levels 1, 2+ 3
Deluxe Paint II + 700 Clip Art pics	Pics inc. children, Fairytale + Legend characters, Sport, Cartoons, etc.
Hobbyte Primary Educational PD Pack	Containing 10 fun while you learn games
Hobbyte 30 Easy Children's Games Pack	Simple games, or those with very easy levels. Even the youngest will be able to use some of these

STARTER PACK

A must for new users! All you need in one value pack

WITH AMIGA £15 | ALONE £25

10 blank discs
Virus Killer
Mouse mat
Plus II Microswitched Joystick, 80 cap. lockable disc box, Dust Cover

Make working copies of Workbench and other original applications discs as soon as you get them
Check discs regularly, especially if sharing with friends
Helps prevent dirt/dust collecting on mouse contacts

HOT BUG GAMES PACK

The top-selling Hobbyte Hot Lot pack now includes the ultimate joystick !!!

WITH AMIGA £44 | ALONE £59

"THE BUG"
10 "Hot List" Games The GREATEST!
80 Prog. Hobbyte PD Greats Pack II
10 blank discs, mouse mat, 80 capacity lockable disc box, plus dust cover

The only joystick **ever** to be given a Gold rating **92% AF**, positive single-handed action, small and lovely!
See listing to the right for current **HOT LIST**, or phone for latest changes. Children's games available.
Includes top games like Battlecars, Star Trek, Computer Conflict, Megaball, dozens of arcade classics, board classics and 'shoot-em-ups', Utilities, Word Processor, Spreadsheet, Database + Desktop Publisher and the ultimate virus killers - a must for every Amiga owner!

SERIOUS USER'S PACK

Interested in music, programming and graphics? Then this pack is for you!

WITH AMIGA £39 | ALONE £49

Easy Amos	THE programming language. Wonderful manual is simple and entertaining - ideal for complete novices
OR AMOS Professional ADD £10 for this option	97% AF rating - the second highest rating EVER given. Learn to professionally create your own games, utilities. Loads of sample progs included
Hobbyte AMOS PD Greats	Dozens of utilities, Protracker music modules, example programmes that no AMOS programmer would be without.
Deluxe Paint III, plus 700 Clip Art pics	Create your own designs to incorporate into your AMOS progs
MIDI Recording Studio & MIDI Interface	If you have a MIDI instrument, this is everything you need to compose and edit your music
OR AmigaVision	Powerful presentation and production tool

HOME APPLICATION PACK

Perfect for all Home Office needs

WITH AMIGA £35 | ALONE £49

Virus Killer Disk,
80 Prog. Hobbyte PD Greats Pack - see 'Hottest Lot Pack'
The Works Platinum
Deluxe Paint III* with animation + 700 Clip Art pics
Digita Home Accounts
Any Two Hot List Titles

WP with UK spell chck, Thesaurus spreadsheet, 'Sideways' utility, database, graphics + comms module
Keep track of credit card and bank accounts, budgets, etc

THE HOT LIST

GREAT individually packaged games, BETTER THAN THE REST !!
(previous RRPs up to £39.99 each)

Thunderbirds (7yrs+) ‡
F1 Grand Prix - 92% AF
Silly Putty - 90%+ lots of mags
Elf/Toki/Puzznic (counts as 2) ‡
Paperboy II ‡
Hunt for Red October
Colossus Chess @
Challenge Golf
Battleships classic board game
Graeme Souness Soccer
Neighbours
Frankenstein ‡ @
Captain Planet
Silkworm Helicopter 93% CU
Edd the Duck ‡
Stack Up ‡
Lemmings 92% AF
Round the Bend ‡
Continental Circus - 8 race circuits 92% AA
World Cricket
Bart Simpson
Spiderman/Cptn America ‡ @
Ice Hockey
Xenon - C+VG Game of the Month
Blade Warrior - A Power, AF, AAction superb reviews
Toobin Rapid riding

‡ PARTICULARLY SUITABLE FOR CHILDREN (MAY NEED HELP)
@ NOT A1200 COMPATIBLE

*DPIII needs 2MB min. for animation.

MONITORS/ACCESSORIES

CBM 1084ST including tilt + swivel +2 games 188.95
Philips UK 8833 MKII mon.+leads + on-site 189.99
Tilt + swivel stand for 8833 ..... 9.99
CBM 1960 High res monitor 359.99
CBM 1940 dual sync .39 dpi AGA monitor + speakers 274.99
CBM 1942 dual sync .28 dpi AGA monitor + speakers 374.99

MICROVITEC CUB-SCAN 1440 14" .28dp for 1200/4000, infinately variable scan rates between 15KHz (default on boot-up) and 40 KHz for all AGA modes in this range. With tilt and swivwl stand and 3 year warranty 399.99
Microvitec Cub-scan .28dp for 1200/4000 as above, but 20" 1139.99
Adaptor for A1200/Microvitec 12.99

EIZO 9060M Multi-Sync for 1200/4000 models 595.00
CBM 1936 Hi-res SVGA .28dp inc. tilt & swivel 259.99
NEC 4FG Multi-Sync 544.99
PiP View TV tuner+remote with sub picture for monitors 113.99
CBM Flicker Fixer 99.90
ICD Flicker Free Video 2-A500 ..... 197.90

FLOPPY DRIVES

Zydec 3.5 external drive, daisychain + on/off 51.50
Cumana CAX 354 3.5 external drive, beige 56.50
PC 880B with anti click + Blitz back up and virus protector 64.99
PC 880B as above, Cyclone compatible 69.99
Dual drive as PC 880B 124.99
Replacement A500 drive 39.99
High density 1.76MB ext. drive for any Amiga (WB 2) 149.99
A2015 high density int 1.76MB 3.5" drive for 1500/2000 ..... 78.95
A3015 high density int 1.76MB 3.5" drive for 3000 ..... 78.95

1500/2000/3000/4000 HARD DRIVES/ACCELERATORS

GVP HC8/II 40MB 278.99
GVP HC8/II 80MB 314.99
GVP HC8/II 120MB 358.99
GVP HC8/II 213MB 566.99
Extra 2MB for above ..... POA
G Force 030 25MHZ 1MB 384.99
G Force 030 40MHZ 4MB 684.99
G Force 030 50MHZ 4MB 984.99
G Force 040 33MHZ 4MB 1284.99
Prog Mercury 040 28MHZ (3000) 1349.99
SCSI II controller for 4000 ..... 229.99
Syquest removable HD 88MB 658.99
Syquest for A4000 ..... POA

A500/600/1200 HARD DRIVES/ACCELERATORS

A530 1MB 40MB 479.00
A530 1MB 80MB 579.00
A530 1MB 120MB 679.99
A530 1MB 213MB 749.99
A530 68882 ..... 218.99
GVP HD8 42MB 224.99
GVP HD8 80MB 324.99
SOME HD8 REFURBS AVAILABLE
GVP HD8 120MB 458.99
A590 20MB 199.99
A570 for 2.04 1MB 500 ..... 139.99
GVP B5 MB HD 600/1200 ..... 274.99
GVP 1230 030 accel for 1200 ..... 284.90
GVP1230/40MHZ/4MB 68882 Co-Pro for 1200 ..... 479.99
M1230 XA 40MHz 289.99
M1230XA 40MHz 4MB 389.99
M1230 XA 50MHz 4MB 489.99
Microbotics VXL30 25MHz 219.99
VXL 30 40MHz 339.99
2MB Burst RAM for above 179.99

A600/1200 HD UPGRADES

	SELF FITTING* (on-site invalidated)	CBM APPROVED FITTING** (with on-site)
20MB	119	-
40MB	149	-
60MB	179	214
80/85MB	215	275
120/127MB	319	399
209MB	-	549
INTERNAL CLOCK		POA

*ADD £14.99 for Hobbyte fitting
**Including FREE courier collection & delivery

AMIGA 24 BIT HARDWARE/SOFTWARE

A Video 24 with TV Paint for 500 ..... 588.90
DCTV 376.99
GVP IV + VIU-S 965.99
GVP IV + VIU-CT 1255.99
Harlequin 4000 24 bit card ..... POA
Image Master 105.99

OPAL VISION 24 bit board v2+ Opal Paint, Opal Presents, Opal Hotkey, Opal AmigaMATE 589.99
AS ABOVE, ALSO WITH IMAGINE SOFTWARE (Note- this version will only work with Opalvision) £649.99

OPAL INFO OPAL INFO OPAL INFO OPAL INFO
IF YOU HAVE PURCHASED OPALVISION, YOU MAY HAVE RECEIVED VOUCHERS AGAINST THE FOLLOWING NEW PRODUCTS., WHICH WILL BE ACCEPTED BY HOBBYTE IN PART PAYMENT

Video Processor for Opal Vision WITH VOUCHERS 647.99
Video Suite for Opal Vision WITH VOUCHERS 647.99
Scan Rate Converter for OpalVision WITH VOUCHERS 647.99
Retina 24 Bit graphics card + 1MB +VD Paint 847.99
Retina 24 bit graphics card + 1MB + VD Paint 339.00
Retina 24 bit graphics card + 4MB + VD Paint 489.00
V lab 24 bit real time digitiser 1200/600/500 external 334.99
V lab 24 bit real time digitiser 1500/3000/4000 internal 289.99
V Lab 4000/3000 internal SVHS 334.99

FOR SPECIALIST ADVICE PHONE JP ON 0727 856005

EMULATION

G Gate 386sx 25MHz 386.99
GVP 286 for GVPII +530 ..... 146.99
GVP 40/4 for 1500 ..... 945.99
AT Once 214.99
386 Bridgeboard 199.99
486 Bridgeboard 299.99
Emplant 245.90
Emplant Deluxe 339.90

ACCESSORIES

A500/600/1200 printer centre 28.99
A500/1200 control centre 34.90
A600 control centre 27.90
Brickette CDTV Joystick adapt. 39.99
A520 Modulator 29.99
Alien/Batman/T2 Joystick 10.99
Bug Joystick 11.99
CDTV Keyboard 54.99

SCANNERS & DIGITISERS

Epson GT 6500, 600dpi 24 bit A4 inc. Scan s/w 779.00
Epson GT 8000, 800dpi 24 bit A4 inc. Scan s/w 1129.00
Power Hand Scanner, 400 dpi, 64 Greyscale, Powerscan software 88.99
Power Hand Scanner as above, V3 for 1200/4000 ..... 104.99
OCR software for Power Scanner 48.50
Power Colour Hand Scanner 219.49
Sharp JX 100 A6 Scanner + scanlab s/w up to 18 bit 469.99
Summa Sketch II A4 Tablet Digitiser/A3 Tablet Digitiser 319.99/529.99

DISCS

10 Blank DS/DD discs in box 4.99
10 Blank DS/HD discs 6.99
50 Blank DS/DD discs 17.99
50 Blank DS/HD discs 27.99

GENLOCKS/MODEMS

Rendale 8802 (1200 compat) 139.99
Rendale 8802 FMC 159.95
Rendale 8802 SVHS/8860 ..... 469.99
Hama Genlock S290 ..... 689.99
GVP G-Lock 289.00
Video Pilot v330 ..... 1094.94
Rocgen+ 1200 compat 131.50
Rocgen Rockey 244.90
Supra 2400 Modem 78.95
Supra Fax Modem 148.90

SUPRA 2400+ FAX/MODEM

WITH 9600 FAX, 2400 DATA FAX SOFTWARE, ATALK 3 COMMS S/W, MODEM LEADS & POWER SUPPLY

£148.99

SUPRA 14440 FAX/MODEM

AS ABOVE, BUT UP TO 14,400 FAX/DATA

£348.99

NO DEPOSIT CREDIT AVAILABLE (subject to status), 29.8% APR, written details on application. All major debit cards accepted, no surcharges.

EXPANSION

A500 512k Ram Exp+Clock 21.99
A500+ 1MB exp 29.99
A500+ 2MB, exp. to 8MB 149.99
PC1204 4MB exp- clock 179.99
PC1204 4MB exp + 68881 20MHz 219.99

SPECIAL THIS MONTH
PC1204 4MB exp + 68882 25MHz 239.99

CBM A600 1MB exp + clock 35.99
A600/1200 2MB exp (card) 137.99
A600/1200 4MB exp (card) 169.99
CDTV 1MB exp + Super Agnus 157.99
A500 Rom Sharer 1.3 ..... 37.95
A500 Rom Sharer 2.04 ..... 38.95
A600 Rom Sharer + 1.3 ..... 49.95
PC1204 4MB exp + 68882 50MHz 329.99
MBX 1200 4MB+68881 14MHz 268.49
MBX 1200 4MB+68882 25MHz 334.49
MBX 1200 4MB+68882 50MHz 409.00
8MB version MBX boards above ..... ADD 89.50
CBM 2.1 upgrade kit 74.99
A2065 Ethernet Card 229.95

Chip fitting and board upgrade available, by our qualified engineers ..... POA

PRINTERS

2YR WARRANTY WITH CITIZEN

	ALONE	WITH STARTER PACK
Citizen 120+D	108.99	ADD £12.99
Star LC20	116.99	
Citizen 90 mono*	144.49	
Citizen 90 colour*	159.49	
Star LC 100 9 pin col	149.99	
Star LC200 col	184.99	
Star LC 24-20 II	218.49	
Star LC 24-100 24 pin	173.49	
Star LC 24-200	209.99	
Panasonic KXP 2123 col	229.99	
Star LC 24-200 col	248.49	
Citizen 124D	176.99	
Epson LQ 100	179.99	
Epson LQ 570	259.90	
Epson LQ 870	469.90	
Epson LQ 1170	569.90	
Citizen S200 24*	179.99	
Citizen S200 24 col*	199.99	
Citizen S240*	249.99	
Citizen S240C col*	259.99	
Citizen 240 and 240C with Pen Pal, RRP £49.99 Ends 30th September		
Epson Stylus 800	294.90	
Citizen S24x col*	325.90	

UNBELIEVABLE INKJET PRICES!!
HP Deskjet 510 ..... 269.90
HP Deskjet 500 col$ 319.99
HP Deskjet 550C$ .. 629.99
HP Paintjet$ 519.99

	ALONE	WITH STARTER PACK
HP Deskjet 1200C	1349.90	ADD £12.99
Canon BJ10sx portable	219.90	
Canon BJ 200	319.90	
Canon BJ 230 A3	369.99	
Canon BJ 330 A3	469.99	
Canon BJ 300	389.99	
Star SJ 48	198.99	

SUMMER SAVER - LOWEST PRICE LASER QUALITY
OKI OL 400e LASER £529.90

CITIZEN LASER 6000 ..... POA
Panasonic KXP 4410 Laser 5ppm 544.95
Star LS 5 laser 616.95
HP Laserjet 4L 619.90
Star LS 5ex 5ppm 2 bin 729.90
Sharp JX 9500 9ppm 599.50

$Studio driver/Utility (WB 2 & above) highly recommended ADD £39.95

STARTER PACK: 500 Sheets A4 paper, Amiga to printer lead, Universal Printer Stand & Driver * with Print Manager

SOFTWARE

GRAPHICS/CAD

Aladin 4D 213.99
AmigaVision 17.90
Art Expression AGA 134.90
Art Dept. Pro 2.3A 143.90
AdPro Prof Conversion 48.99
Brilliance 143.90
Calligari 24 ..... 234.49
Calligari Broadcast 3 396.90
Cine Morph 29.99
Deluxe Paint IV 53.99
Deluxe Paint AGA 64.90
Distant Suns 49.49
Essence 44.50
Expert Draw 39.90
Gallery 39.49
Image FX 179.99
Imagine v2 ..... 109.49
Image Master AGA 119.49
IntroCAD Plus 63.99

MORPHING
Dazzle your friends with the effect-of-the- moment.

Morph +, top of the range package at £138.99, Cinemorph at £24.99 (RRP 49.99)

Personal Paint AGA 44.95
Pixel 3D Pro 119.95
ProDraw 3 ..... 99.99
ProDraw 4 AGA ..... POA
Real 3D Classic 78.90
Real 3D v2 ..... 394.90
Scala 500 HVT 64.49

SPECIAL
SCALA PRO 1.13 £99.99
HOBBYTE PRICEWAS £173.50
Scala MM200 ..... 434.99
Sculpt Anim.4D 198.99

Spectra Colour 57.99
Sympatica II 206.95
Take 2 ..... 36.90
TV Paint 24 ..... POA
Vista Pro 3 ..... 49.99
Vista Makepath 24.99
X CAD 2000 ..... 89.50
X CAD 3000 ..... 245.99

VIDEO PROD/ TITLING

Adorage 48.50
AmigaVision 17.90
Broadcast Titler II 173.90
NEW - Broadcast Titler Super High res 239.90
Deluxe Photolab 51.49
Morph+ 138.99
Pro Video Plus 137.99
Scenery Anim 4 ..... £54.99
Scroller 59.99
TV Show Pro 51.39
TV Text Pro 79.50
Video Studio 3 ..... 115.95
Video Director 123.99
Video Master 49.49
Vidi Amiga 12 V2 ..... 74.50

SUMMER VIDI OFFER - Vidi Amiga 12 with Megamix Master £97.90

Vidi 12 Real Time 134.99
Vidi 24 Real Time 224.90
Video Timelapse VTL 329.90

EDUCATIONAL

Any Fun School 3 or 415.99
Any ADI 16.99
Merlin's Maths 16.99
Paint & Create 16.99
Spelling Fair 16.99
See also software packs

UTILITIES/LANGUAGES

AMAX II Plus 249.99
Ami back 39.90
Ami back Tools 39.39
Amos 3D 21.49
Amos the Creator 30.95
Amos Compiler 19.49
Amos Prof. 32.99
Amos Prof. Compiler 24.99
Easy Amos 22.49
Blitz Basic 2 ..... 54.95
CanDo 2 ..... 93.50
Cross Dos v5 ..... 29.75
CygnusEd Pro 3.5 ..... 69.75
Directory Opus 4 ..... 47.49
Disk Master II 43.75
GB Route + ... 32.99
GFA Basic 8.99
Gigamem 47.50
SAS/Lattice C 255.99
Quarter back 39.49
Quarter back Tools 43.99
Quarter back Tools Deluxe 97.85
True Print 24 ..... 47.90

VIDEO TAPE BACKUP UTILITY
So much faster and easier than floppies, use your VHS video to backup upto 120MB onto one 3 hour tape £57.50

Xcopy Pro 34.95

APPLICATION

Arena Accounts 82.50
Excellence 3 ..... 39.99
Final Copy V2 ..... 74.99
Kind Words III 32.99
Maxiplan Plus v4 ..... 34.50
Mini Office 37.49

Pagestream 2.2 ..... 57.99
AF GOLD WINNER

Pagesetter 3 AGA 42.49
Pen Pal 1.4 ..... 34.50
Pers Finance Man + ... 29.50

Professional Page 4 AGA
RATED as the current top DTP package by the independant magazines, 94% AF.. 119.49

SPECIAL THIS MONTH
ProPage 4 and ProDraw 3 - professional illustrator's structured drawing package - Both for Only £159.99

Protext 55 ..... POA
Publisher 32.99
Saxon Publisher 177.95
Superbase Personal 4 ..... 104.90
Superbase Pro 4 ..... 197.99
Typesmith ..... POA
Wordsworth AGA 72.90
Works Platinum 38.99

MUSIC

AD 10 12 Studio 16 Sampler 349.95
Audio Engineer +2 ..... 149.49
Audio Master 4 ..... 41.49
Bars & Pipes 2 ..... 239.99
Clarity Sampler 104.99
Deluxe Music Const II ..... POA
GVP DSS 38.99
Midi Interface 19.95
Miracle K'board/Tutor 277.99
Rombo Megamix Mstr. 27.99
(see offer with Vidi 12)

Stereo Master 26.99
Superjam 68.50

LEISURE TOP SELLERS

A Train 23.49
AV8B Harrier Assault 27.49
Battle Chess 14.99
Blade of Destiny 24.49
B17 Flying Fortress 22.99
Campaign 22.99
Championship Manager 16.49
Chaos Engine 16.49
Epic *9.99
F1 Grand Prix 24.99
Flashback 21.49
Gunship 2000 ..... 24.99
History Line 21.69
Indiana Jones 23.99
Lemmings 2 ..... 18.90
Monkey Island II 23.99
Nigel Mansell AGA 21.99
Putty *12.99
Robocod AGA 15.69
Sensible Soccer 15.95
Sleepwalker 20.90
Sleepwalker 2MB *9.99
StreetfighterII 17.49
THUNDERBIRDS!! 12.99
Trvial Pursuit *9.99
Wing Commander 19.49
Yo! Joe! 15.99
Zool 15.99

*Price applies only with Amiga hardware purchase

CD DISCS

All CDTV titles 15% off RRP.
Pandora £479
2,000 Clip Art & 99 Sounds
CD32 Discs ..... Phone

TELE - ORDER (0727) 856005

NOTE SEE WARNING TOP LH PAGE

ORDERING:

TELESALES NO: 0727 856005 FAX: 0727 834944

Same day despatch for debit or credit card orders placed before 5pm subject to availability. Alternatively send cheque, postal order, bankers draft or official order (PLCs, Education and Government bodies only) to; Dept. AF, Hobbyte Computer Centre, 10 Market Place, St. Albans, Herts AL3 5DG. Please allow 7 working days for cheque clearance. Subject to availability, despatch is normally within 24 hours of receipt of cleared payment. Prices are correct at time of going to press, however, we are sometimes forced to change them, either up or down. Please check before ordering. Additional services and different packages may be offered in our showrooms, and prices may vary from Mail Order prices. Personal callers are asked to quote this ad to ensure Mail Order packages are offered.

DELIVERY CHARGES: UK MAINLAND (NOT HIGHLANDS)

Small consumables & software items	Despatched by post, please check charges when ordering
Other items, except lasers	Next day courier service, £10 per box
Offshore and Highlands	Please enquire
IN ADDITION WE OFFER THE FOLLOWING EXPRESS SERVICES:	
Saturday deliveries	Normal rate plus £15
Am next day	Normal rate plus £8

NO DEPOSIT CREDIT FACILITIES
Credit terms at 29.8% APR (variable) can be arranged for purchases over £150, subject to status. Competitive leasing schemes are also available for businesses, including sole traders and partnerships. Just telephone for written details and application form.

• HP AUTHORISED DEALER • CITIZEN DEALER PLUS • Amiga prices, except where stated are inc. VAT. E&OE

The test image in all its 256 colour glory. This image was chosen since it is a difficult one to print, with plenty of flesh tones to really test the software.

GET THE RIGHT IMAGE

Richard Baguley looks at three printer driver programs that will improve the quality of your printouts, period!

MODERN PRINTERS ARE capable of producing excellent results, but although you may have a stunning image, by the time it's reached the page, the results can be disappointing. The weak link in the chain is often the printer driver. This takes the IFF image and converts it into a format which the printer can deal with. Most printer drivers supplied with Workbench do a pretty good job, but to get the best results, you need much more control over the final result than the Workbench drivers provide.

This is where the three programs reviewed here come in. All work by adding to, or replacing, the preferences driver used in Workbench, and processing the image in a better way. *Turbo Print Professional* replaces the preferences program, while *Print Studio* and *TruePrint/24* work with the preferences driver to improve the print quality. All allow you much more control over dither pattern, aspect ratio, colour conversion and resolution. Configuring these correctly gives you printouts which really use the power of your printer.

To test the three programs we have used three different printers – a Hewlett Packard 500C colour, a Panasonic KX-P4410 laser and a Canon BJ230 desktop inkjet. For printers without drivers designed especially for those models, the manufacturer's recommended emulation has been used. The image being used to test the software is a 256-colour IFF image.

TURBOPRINT PROFESSIONAL V2

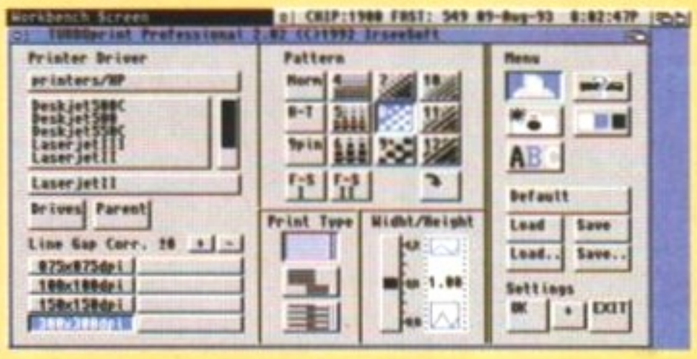

Turbo Print Professional has five screens for configuring it to your printer. It's all mouse controlled, and can survive even after rebooting your machine.

GERMAN PROGRAMMERS IRSEESOFT have been producing printer enhancement programs for several years, including the excellent *Turbo Print 2* on this month's Coverdisk. The latest thing to come out of this resourceful software house is *Turbo Print Professional 2*, an upgrade to, surprise, surprise, *Turbo Print Professional*.

This program works by replacing the preferences driver with a memory resident program which handles the printer output. To programs such as *DPaint* and *Professional Page*, this appears just like the normal preferences driver, and can be treated as such by users and programmers alike. However, it's much more flexible than the preferences driver, with five screens of configuration options. Once you've configured the software, the program stays in memory and pretends to be the preferences printer program. It even survives intact if you reboot the machine (as long as you don't turn it off).

Over 60 drivers are supplied with the program, but this should cover several hundred makes of printer, as most can pretend to be other models (called emulation). Fourteen types of dither are included with the program, including two versions of the Floyd Steinberg type, and an option to rotate the dither pattern. Also included is the option to expand your printouts to cover several sheets, so you can produce poster-sized prints of your IFFs.

One of the strongest areas of *Turbo Print Professional 2* is its colour correction. This is used to translate the colours that appear on to the screen into the ones that appear on the page. Seven presets are supplied for various types of printer, and these provide a good basis for experimenting to get the correct colours out of your printer.

Turbo Print Professional 2 is an excellent all round program for improving your printing. It makes printing significantly faster, and as the examples on these pages prove, it improves the output quality greatly. The manual is well written.

COVERDISK OFFER

One of this month's Coverdisks includes the excellent *Turbo Print version 2*, and we are offering an exclusive chance for *Amiga Format* readers to upgrade to *Turbo Print Professional 2* reviewed on this page for only £26.95. See page 147.

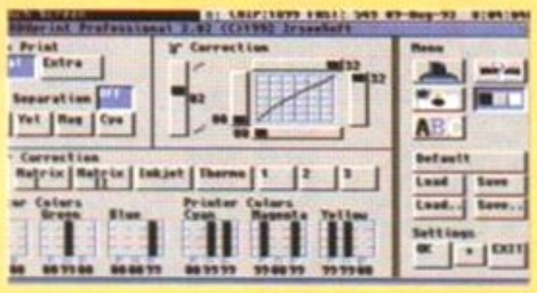

One of *Turbo Print's* most powerful features is it's very powerful and easy to use colour correction.

IMPROVING YOUR LASER PRINTER OUTPUT

A printout from a Panasonic KX-P4410 laser printer using the HP Laserjet II driver from Workbench. It's extremely dark, and there are only 16 shades of grey, as the drivers supplied with Workbench can only send 4-bits per pixel for black-and-white images, which gives a maximum of 16 shades.

Installing and running *Turbo Print Professional version 2* gives much brighter images, with more shades of grey and much better dithering.

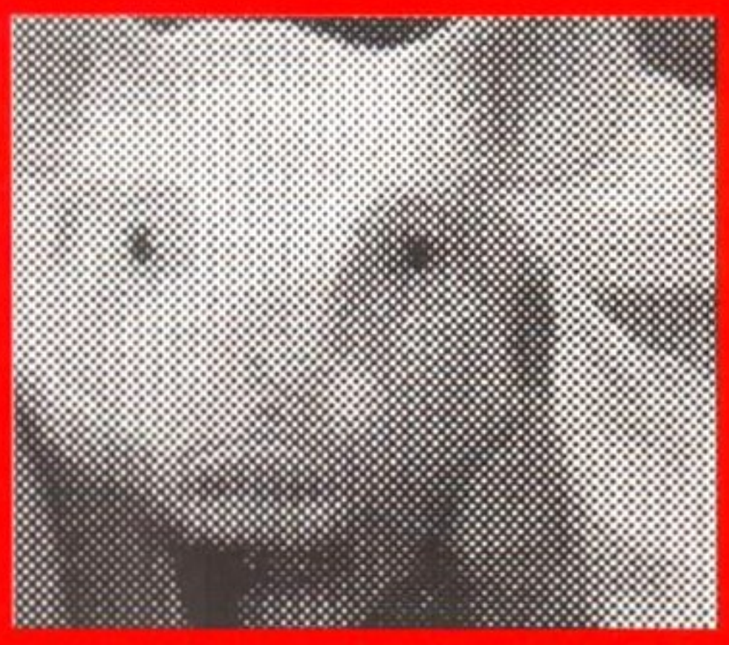

Studio contains 15 dither patterns, and this is one of the halftone ones. If you're going to be copying your printouts on a photocopier, using a dither like this will give much better results.

TURBOPRINT PROFESSIONAL VERSION 2

DESCRIPTION
Printer enhancement program

PROGRAMMER
Irseesoft

DISTRIBUTOR
Meridian software, 081-543 3500

PRICE
£49.95

RELEASE
Available now

SPEED ●●●●
Increases printout speed, especially if image has lots of white space.

MANUALS ●●●●
Well written, with plenty of background information and illustrations.

ACCESSIBILTY ●●●●
Once installed, sits quietly in memory, and even survives a warm reboot.

FEATURES ●●●●
Plenty of control over the multi-farious aspects of printing.

VALUE ●●●●
Over 60 drivers in the package, which covers hundreds of printers.

87%

TRUEPRINT/24

USERS OF ASDG'S excellent *Art Department Professional* program will have come across a saver called PrefPrinter, which allows you to print out files from *AdPro*'s buffer. *TruePrint/24* is a standalone version of this. The Workbench driver is normally limited to 12-bits per pixel (that is 4096 colours) with colour images, and 4-bits (16 shades) when printing in black and white.

TruePrint/24 uses up to 24-bits to give you the full 16 million colours which can be distinguished with the naked eye, and up to 8-bits for monochrome images, giving up to 256 shades of grey. However, it will only work with printer drivers which support printing the page in strips, so users of PostScript printers and Calcomp or Textronix printers might not be able to use the program.

TruePrint/24 won't improve the quality of printout from programs such as *DPaint* or *Pro Page*. It's specifically designed to allow you to print out IFF images with up to 16 million colours at a much better quality than can be achieved with the preferences driver. It doesn't replace the preferences driver, but works with it.

As well as printing out images, you can also create poster prints, where the IFF is enlarged and spread on to several sheets, or print out images using ASCII characters instead of a dither pattern.

The interface is somewhat similar to the visual operators (such as Crop_visual) in *AdPro*, presenting you with a screen representing the printed page and a box with the various control buttons. You can increase or decrease the size of the printout by dragging the box on the page, so dragging the box to cover several pages will give you a printout split across several pages.

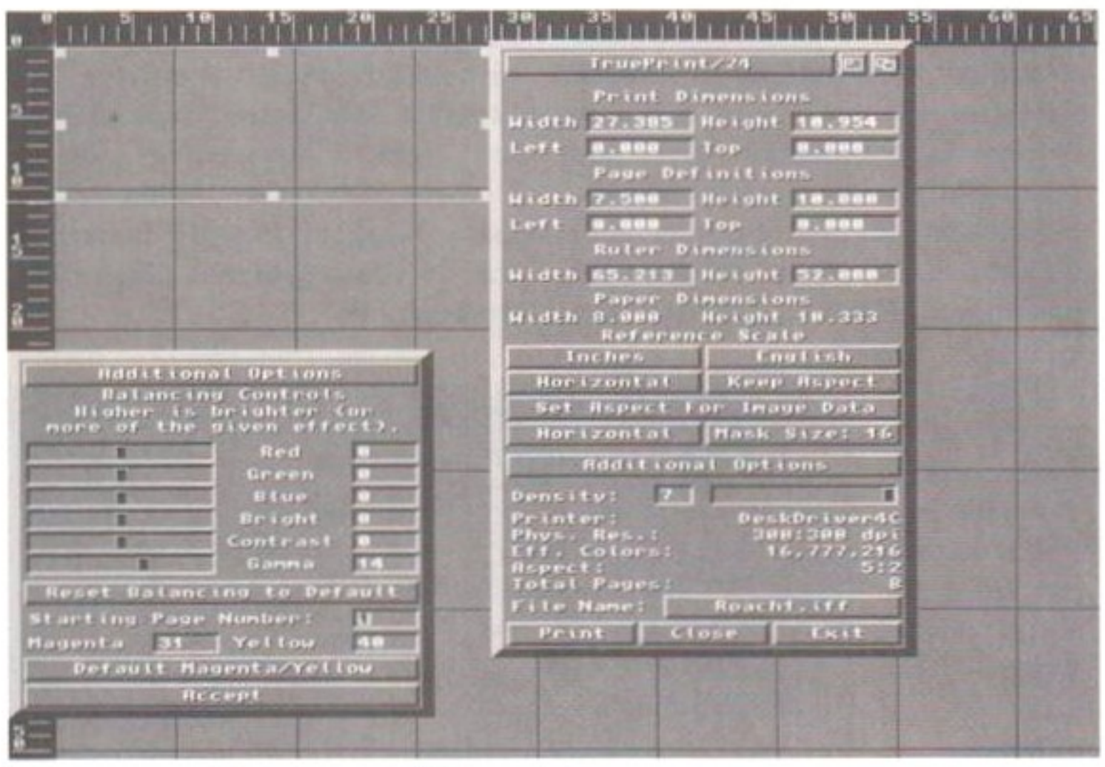

***TruePrint/24* gives you mouse-driven control over printing out files ranging from two to 16 million colours.**

TRUEPRINT/24

DESCRIPTION
Printer enhancement program

PROGRAMMER
ASDG, 0101-608 273 6585

DISTRIBUTOR
Meridian software, 081-543 3500

PRICE
£69.95

RELEASE
Available now

SPEED ●●●●
About the same speed increase as the other packages.

MANUAL ●●●●
ASDG's usual high standards, with plenty of tutorials and information.

ACCESSIBILTY ●●●●
Completely mouse-driven and reasonably easy to get the hang of.

FEATURES ●●●
Plenty of control over the dithering and colour correction when printing.

VALUE ●●●
Costlier than the other programs, and not as useful for most users.

75%

IMPROVING YOUR COLOUR PRINTING

A sample print from a Hewlett Packard Deskjet 500, using the HP deskjet driver included with Workbench 3. This driver is only capable of handling 12-bits per pixel (giving 4,096 shades), and the dithering routines are not particularly effective.

Contrast the last printout with this excellent one printed with *Studio*. Good dithering, a wide contrast range and some nice piggey eyes all combine to produce an excellent image.

***Turbo Print Professional 2* includes two Floyd-Steinberg dithers. This is the second, which is rather more pronounced than the first, although it's still pretty good quality.**

STUDIO

WOLF FAUST IS a programmer who has earned the undying gratitude of many an Amiga user by writing a series of printer drivers for printers not supported by Workbench. Eventually, he decided to pull all these new drivers together, and add a new program which will improve the quality of output on other printers. The result was *Studio*.

Studio is based around three new printer drivers for use with dot matrix, Hewlett Packard DeskJets (including the HP550C), and laser printers (including the new Laserjet 4). Through the emulations offered by most printers, the author claims that *Studio* will support for over four hundred printers.

When you install the program, the required driver is added to the list of drivers installed on your Workbench disk, and a separate program is included to fine tune the output. This includes 15 dithering patterns, several of which are unique to the program (such as blue noise and Jarvis, Judice and Ninke dither). From here, you can also control the page size, the colour adjustments and whether the printer is connected to an ArXon parallel port switcher, which allows you to switch between three different devices through software control.

When installed, the new drivers worked flawlessly with every program I tried, including *Deluxe Paint AGA 4.6*, *Professional Page 4* and *ImageFX*. Printing was significantly faster, especially with images that included large amounts of white space.

You can also set the optimisation used by the program, which speeds output by skipping over white areas of the print. This varies from printer to printer, so several test prints are necessary to work out the best amount of optimisation, since too much can actually slow down printing on some models of printer. Also included is a program designed for printing out IFF files at various sizes and over several sheets of paper, in a similar way to *TruePrint/24*.

As you can see from the printouts, *Studio* can make a real difference to the quality of your printouts. It's particularly strong when dealing with colour printers, as the results in the box headed 'Improve your colour printouts' show.

However, it does require a lot of tweaking and test printing to get the best results. *Studio* supports a wide range of printers, and is the only printer enhancement program to include a driver for use with the DTP program *PageStream*, which doesn't use the preferences driver. Unfortunately, the rather dense manual makes getting the best out of this excellent program difficult for the beginner.

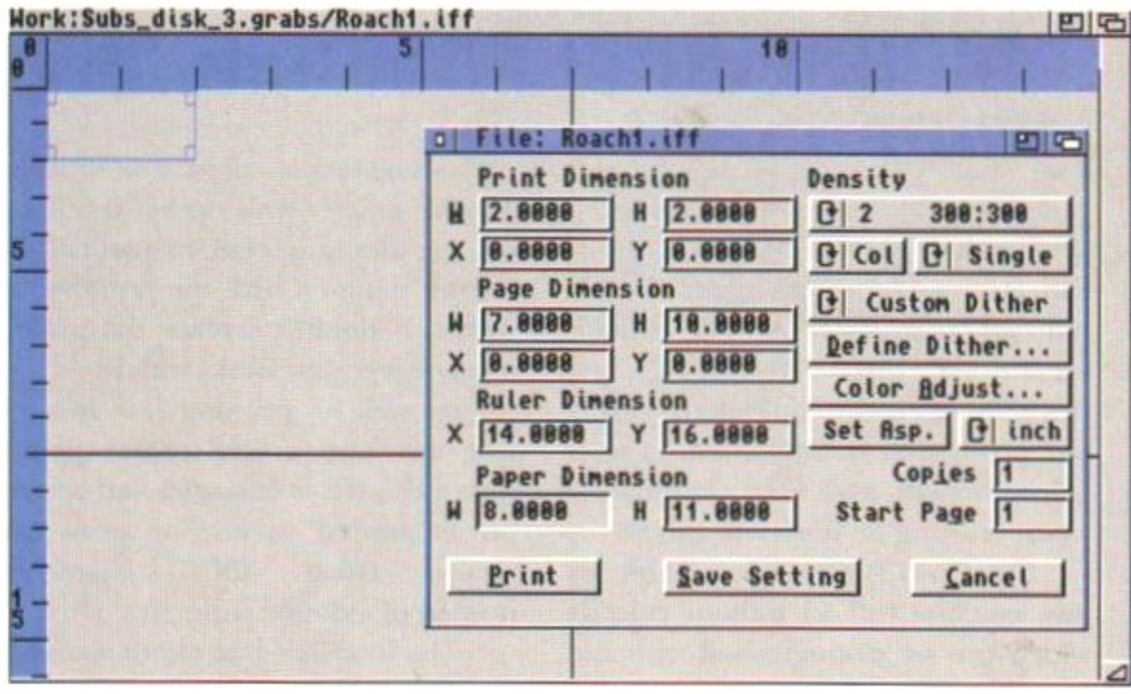

The *Studio* print program gives you plenty of control over the multi-farious aspects of printing out your IFF files.

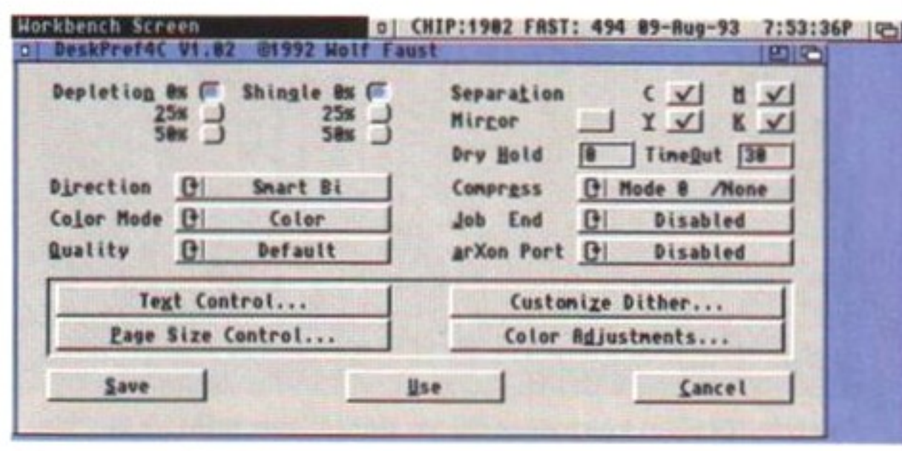

The programs for controlling the new print drivers allow you to alter nearly every aspect of your final output.

THANKS

Thanks to Indi Direct (0543 419999) for the loan of the KX-P4410 laser printer, and to Phoenix Computer World (0532 350091) for the loan of the Canon BJ-230 inkjet printer.

STUDIO

DESCRIPTION
Printer enhancement program

PROGRAMMER
Wolf Faust

DISTRIBUTOR
Jam, 0895 274449

PRICE
£49.95

RELEASE
Available now

SPEED ●●●●
Speeds up print outs, and has variable optimisation for your printer.

MANUAL ●●●
Lots of technical info in a small space. No tutorials or walkthroughs.

ACCESSIBILTY ●●●●
Uses Commodore's install utility, but needs a fair amount of tweaking.

FEATURES ●●●●
Plenty of control over the printing to achieve the best results.

VALUE ●●●●
A good all round package for improving your printouts

85%

IMPROVING YOUR PRINTOUTS ON AN INKJET PRINTER

A printout from a Canon BJ-230 using the BJ-10 printer driver included with Workbench. Once again, the image is dark, and lacking any real contrast range, due to the limitation of 16 shades.

***Turbo Print Professional 2* can print out with 256 shades of grey, as this excellent print out shows. To achieve this result, increase the brightness slightly. With any of the programs a bit of experimentation is necessary for the best results.**

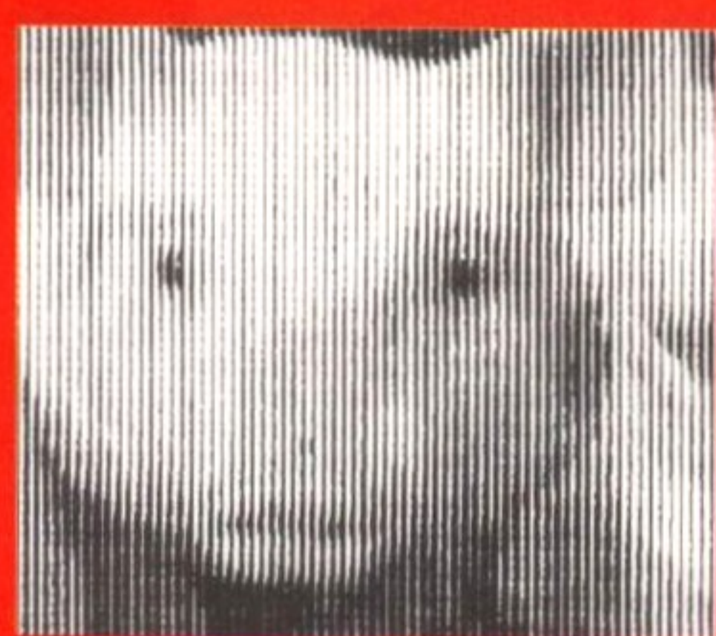

***TruePrint/24* includes several unusual dither patterns, including this vertical dither. Once again, it could be useful if you're reproducing your images on a low quality device such as a photocopier.**

INDI DIRECT MAIL SHOWCASE

The Dawn Of A New Age

STARRING

AMIGA CD32

EVERY ONE

NOW SHOWING IN ALL INDI SHOWCASES ACROSS THE COUNTRY

"After years of waiting for the coming of the Lord of Consoles the world is saved from life controlled by dreary 16 - bit pretenders to the throne. Arriving amidst a torrid battle for supremacy between rival 16 bitters. Amiga CD 32 decimates all opposition, reigning supreme in a new world of technological wonders"

PRODUCED BY **COMMODORE** DIRECTED BY **PUBLIC DEMAND** FULL SUPPORTING CAST **OCEAN** *
PSYGNOSIS * GREMLIN * MINDSCAPE * AND MANY MANY MORE
FORTHCOMING ATTRACTIONS **MPEG MODULE * FULL MOTION VIDEO**
FILMED IN **16 MILLION COLOURS**
FULL **DIGITAL STEREO** SOUND
IN ALL HOMES

indi DIRECT MAIL

*** * COMING TO YOUR SCREEN SOON * ***

TICKETS : **ONLY £299.99** BOX OFFICE OPEN 9 - 6 MON - FRI 9.30 - 4.00 SAT
RESERVATIONS AND CREDIT CARD BOOKINGS: **TEL: 0543 419 999**

INDI DIRECT MAIL
Proudly Presents
THE
JAKKI BRAMBLES COLUMN

Hi ,
Two guesses as to what I'm going to review this month. You'll probably get it in one.... **The new Amiga CD32**
July 16th at the Science Museum in London, Commodore Launched **'CD32** to a very excited audience; and what a launch it was! We all expected to see a very special Amiga but no one (except Commodore) could imagine just how special!
In fact, only in June of this year did Sega themselves quote "we could bring a 32 - bit console out tomorrow...but the problem is the price and I don't think that problem will be solved this year or next year" Well Commodore have definately knocked that theory on the head with a retail price of **£299.99.**
I won't go on about all the other breakthroughs this console has made as I know the magazines are full of reviews giving all that teckie stuff etc. but I really must say something about the staggering amount of software that's due for release. Somewhere between 50 and 100 titles will be available by Christmas and more importantly all the great software houses are now developing products, including Psygnosis, Ocean, Gremlin and many many more.
As if all this wasn't enough there's still more to come from this incredible box of tricks...**Full Motion Video**. By the inclusion of a neat little gadget called an **Mpeg Module** you'll soon be able to watch films on CD and that really does mean some really special products are just around the corner. I can't wait to see and hear all my favourite bands on CD and the Amiga CD is just waiting to play them.
Anyway I'm sure you're just as convinced as I am that this product from Commodore really is just a bit special and certainly changes the future for things to come the likes we have never seen before. Why don't you drop me a line and tell me what you think, in fact how about some suggestions as to what you'd like to do with the new Amiga and I'll get Indi to give one away for the best letter.
See you next month.
Cheers

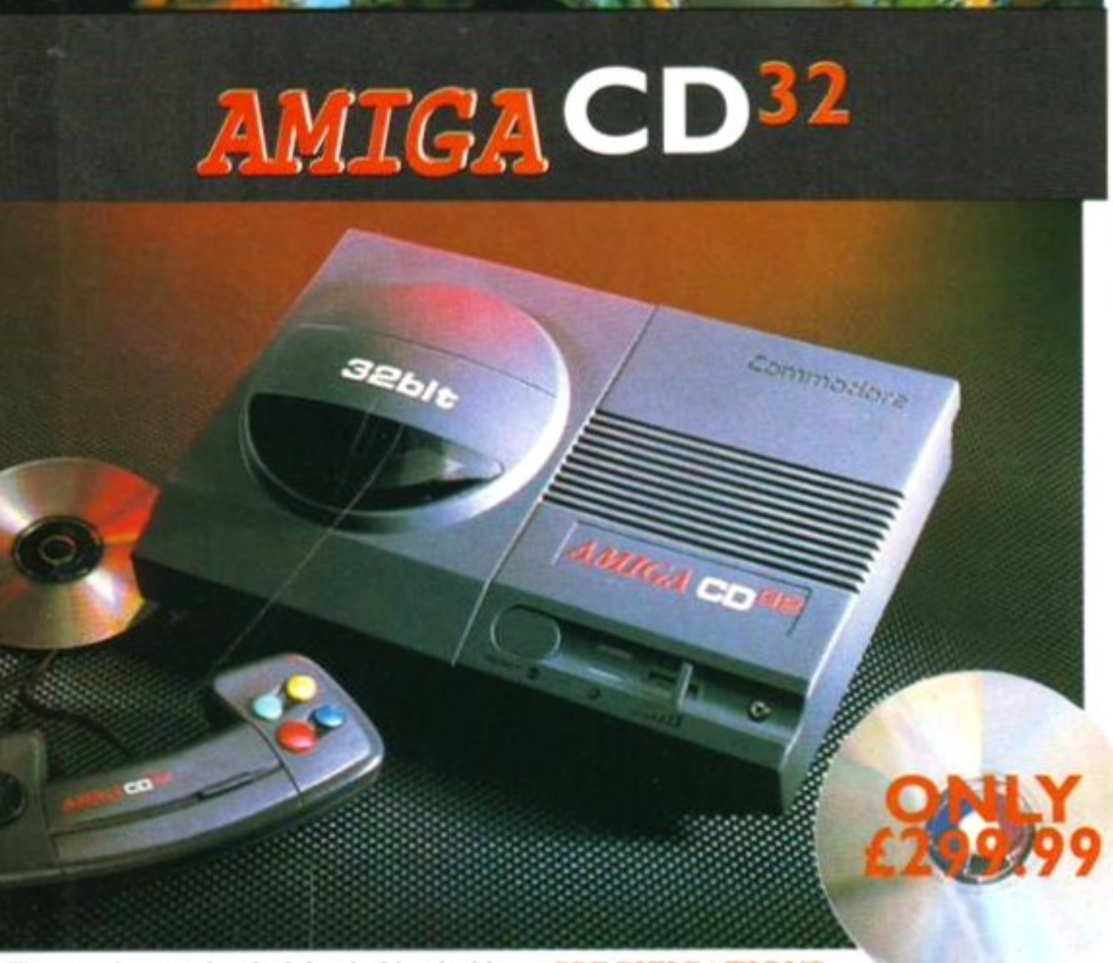

The exterior may be sleek but lurking inside the Amiga CD32 is a technological wonder. At it's heart is the mightily powerful 68EC020 processor from Motorola. This contains the 32 - bit technology which has made the Amiga 1200 a runaway success throughout Europe.
Alongside it is Commodore's unique custom AGA (Advanced Graphics Architecture) chipset - comprising three chips nicknamed Paula, Lisa and Alice.
Together they make Amiga CD32 and awesome powerhouse of high speed graphics and stunning sound capabilities.
In fact, the machine can display 256,000 colours on screen (compared to Sega's Mega CD which can only display 64) and has a total colour palette of 16.8 million colours. Amiga CD32 also comes with a chunky 2 Meg of RAM (that's15 times more than Mega CD) and a double speed drive.

SPECIFICATIONS:
* 14 MHZ 68EC020 processor
* 2 Megs 32 - bit chip RAM
* 2 Joystick ports/controller ports
* S- video jack
* Composite video jack
* RF output Jack
* Stereo audio jacks
* Keyboard connector/ auxiliary connector
* Full expansion bus
* Headphone jack
* Headphone volume control
* External brick power supply
* Internal MPEG FMV expansion capability
* Multiple session disc capability

INDI MULTI MEDIA CLUB

A true 'One Stop Shop' for all members. On offer each month with an ever increasing product range , members can obtain software to cover every application including **Morphing, Rendering, Raytracing, Video** and a PD Library second to none. The Club also offers a very comprehensive range of videos including the **Cult Manga Titles, Music, Features and Special Interest**. There really is something to suit every ones taste. Membership costs only £10 and each member receives a quality gift on joining, even though there is absolutely no commitment to buy at any time. If you would like to be a part of this exciting club then call **Indi on 0543 419 999**

DMA ENSURES HIGHEST PRACTICE

As with most industries, the UK's personal computer industry has its share of cowboys operating in the mail order sector and at the receiving end a line up of despairing consumers who have suffered at their hands.
A personal computer is a sophisticated and expensive item and provided the purchaser is dealing with a reputable and accredited supplier, buying a computer by mail order can be a perfectly safe and cost effective exercise. The Direct Marketing Association (DMA) was set up in April 92 to set and maintain high standards for the sake of the industry and society at large, and to ensure that we can continue to regulate our own activities on the basis of
proper professional responsibility.
Membership of the DMA is not
conferred lightly - it is a privilege which entails responsibilities, to the consumer as well as to the industry. The foundation for this must be good practice. DMA members are required to abide by the highest standards as laid down in the DMA's code, enforced on members by The Authority of the DMA a separate body with an independent Chairman, and which is an assurance of vigorous self - regulation and professional responsibility.
DMA members also agree, as a condition of membership, to abide by The British Code of Advertising Practice and The British Code of Sales Promotion Practice: to apply the Mailing Preference Service file when appropriate: and to subscribe to the Advertising Standards Board of Finance (ASBOF) and to the Mailing Standards Levy as applicable.
The DMA symbol can only be used by members. Printed on stationary, advertising and other promotional material it demonstrates that these companies conform to the Association's high standards and are subject to the DMA's Code of Practice, thus enhancing the companies credibility with customers, suppliers and of greatest importance, the
consumer.
Since the symbol was introduced last June, it has become synonymous with quality , professionalism and and responsibility. While it cannot be shown in any way which will become a sign of best industry practice and of strict adherence to DMA codes of conduct. The symbol represents authority for members and reassurance for consumers. It has been a high valued mark of confidence signifying to the consumer the truly professional edge of the industry.

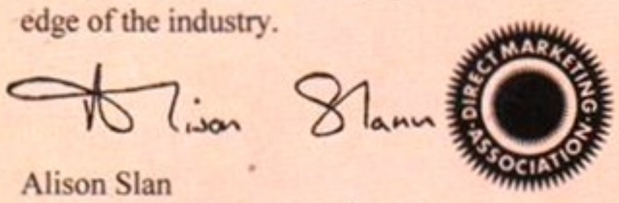

Alison Slan
(Director of Public Relations,DMA)

WANT THE BEST IN PROFESSIONAL AMIGA. WHY NOT TAKE ADVANTAGE OF THE CREDIT DEALS AVAILABLE (SUBJECT TO STATUS). CREDIT AVAILABLE ON 6,12, 18, 24, 36 MONTHS. WHY NOT RING NOW FOR A QUOTE. SAME DAY RESPONSE.

AMIGA RECOMMENDED PERIPHERALS & ACCESSORIES

NEW FROM MICROBOTICS!!!. M1230XA ACCELERATOR LAUNCH!!

Microbotics beats the competition in price/ performance/ features and configurations. INDI is very pleased to announce the availability of the new 68030 accelerator product for the A1200: the microbotics M1230 XA (call it the "XA" for short). 50 Mhz as standard! Huge 128 MB memory design is standard (the biggest memory space in any A1200 peripheral) just look at these specifications and prices!

M1230 XA W/40 MHZ EC 030 OMB **INDI PRICE £177.17**
M1230 XA W/40 MHZ EC 030 4MB **INDI PRICE £285.17**
M1230 XA W/40 MHZ EC 030 8MB **INDI PRICE £639.99**
M1230 XA W/50 MHZ MMU 030 0MB **INDI PRICE £399.99**
M1230 XA W/50 MHZ MMU 030 4MB **INDI PRICE £499.99**
M1230 XA W/50 MHZ MMU 030 8MB **INDI PRICE £711.99**

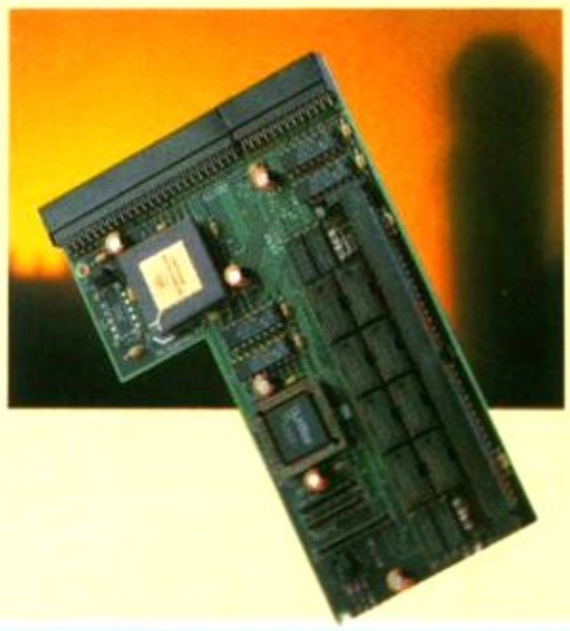

MBX1200.

The original and best floating point unit and memory upgrade for the Amiga A1200. Available with 0,4 or 8 MB of 32 bit Fast RAM and a choice of floating point units.Now complete with real time clock (RTC)

1MBX1200Z 6881 14 MHZ 0MB **INDI PRICE £ 91.32**
MBX1200Z 6881 14 MHZ 4MB **INDI PRICE £199.00**
MBX1200Z 6881 14 MHZ 8MB **INDI PRICE £519.99**
MBX1200Z 6882 25 MHZ 0MB **INDI PRICE £132.61**
MBX1200Z 6882 25 MHZ 4MB **INDI PRICE £240 61**
MBX1200Z 6882 25 MHZ 8MB **INDI PRICE £579.99**
MBX1200Z 6882 50 MHZ 0 MB **INDI PRICE £200.14**
MBX1200Z 6882 50 MHZ 4MB **INDI PRICE £308.14**
MBX1200Z 6882 50 MHZ 8MB **INDI PRICE £669.99**
68882 FPU UPGRADE **INDI PRICE £669.99**

AUDIO VISUAL

MEGAMIX. Low cost, hi spec digital effects cartridge plugs into the printer port of the Amiga. Allows stereo sampling from almost any musical source.
INDI PRICE £29.99

TAKE 2. Animation package is a must foe computer artists and enthusiasts of all ages. As used in Rolf Harris Cartoon Club.
INDI PRICE £37.99

VIDI AMIGA 12. The ultimate low cost colour digitiser for the Amiga. "The best value full colour digitiser on the market" AMIGA FORMAT.
INDI PRICE £75.99

ROMBO VIDI AMIGA 24(RT). For the more serious user, this 24 - bit version will again capture from from any video source with true photo realistic images! A staggering 16.7 million colours can be utilised with incredible results. Full AGA chipset support.
INDI PRICE £239.99

ROCTEC ROCGEN
Entry level Genlock for all Amigas. Record stunning Amiga Graphics into standard video or overlay text and graphics onto a video signal.
INDI PRICE £69.99

ROCTEC ROCGEN PLUS. As above but with extra features such as tinting and signal inversion. Allows for real time editing of graphics. Compatible with all Amigas.
INDI PRICE £133.99

ROCTEC ROCKEY. The ultimate accessory for Amiga / Video fans. Separate RGB controls to chroma key on any colour.
INDI PRICE£249.99

ROMBO VIDI AMIGA 12 (RT). Based on the best selling Vidi Amiga 12. This all new version offers real time colour capture from any video source. Full AGA chipset support as standard for all A1200 / 4000 users.
INDI PRICE £139.99

MEMORY UPGRADES AND ACCESSORIES

M501 The original 0.5MB battery backed upgrade for the A500.
INDI PRICE £29.99

M502 The original H1 MB battery backed upgrade for the A500.
INDI PRICE £49.99

8 Up memory board. Designed for the A1500/ A2000. Memory upgradeable to 2/ 4 or 8MB
INDI PRICE £69.99

Hard frame suitable for A1500/ A2000. Allows for the interface of a SCSI hard drive.
INDI PRICE £110.99

DISK DRIVES
ZAPPO EXTERNAL FLOPPY

You've seen all the reviews on this popular and affordable second Amiga drive. Compatible with all Amigas.
INDI PRICE £59.99
Quality: 9 out of10. Exceptional value for money. AMIGA COMPUTING JAN 93

AMIGA PERIPHERALS

2MB SMARTCARD. The original and still the only fully PCMCIA compatible memory card for A600/ A1200.Comes with lifetime guarantee. Beware of cheap imitations.
INDI PRICE £129.99
4MB SMARTCARD. Same as above but maximum 4MB.
INDI PRICE £199.99

ZAPPO 601
Trapdoor upgrade for the A600, 1Mb with RTC **INDI PRICE £49.99**
ZAPPO 601 INC As above only 512K, no clock **INDI PRICE £29.99**

1084ST MONITOR.

Commodores original and best selling colour stereo monitor.
Now includes swivel and tilt stand for total ease of use.
INDI PRICE £189.99
(£179.99 if purchased with A600 / A1200 / A1500)

OPAL VISION

NEW FOR SEPTEMBER RELEASE!

The already acclaimed Opalvision Board takes three further leaps into the future with the official launch of the Opalvision modules. With truly awesome capabilities the Amiga can now become the most professional 24 - bit video graphics power station ever!

The NEW OPAL VISION system(Rev.2)

The amazing Opalvision 24 - bit graphics board and software suite has been updated and is now even better value for money.
The software suite now includes:
Opal Paint V2.0 - Now includes full magic wand implementation and Alpha Channel that allows photo compositing with selectable levels on a pixel by pixel basis.The new Chrominance effect allows absolute, real time control of image contrast, brilliance and re - mapping of colours.
Opal AnimMATE V2.0 - ofering real time play back of animations created by ray tracers, landscape generators, morphers and all other 24 - Bit software.
Opal Hotkey V2.0 - Display OpalVision graphics anytime with key combinations.
Opal Presents - Comprehensive, icon - driven presentation package.
Special Limited off er
IMAGINE V2.0 for only **£59.99** when purchased with OPALVISION
Imagine 3D is the most popular 3D rendering software, that now supports OpalVision.This is a full version that would cost £300 if purchaed separately.
"Quite simply, it's a spectacular product - Amiga Computing
"Undoubtedly the finest, most professional paint program to arrive on the Amiga" - Amiga Format
"Professonal quality at this Price can't be turned away" - Amiga User International
"The verdict was unanimous - brilliant" - Amiga Shopper

INDI PRICE £549.99

OPAL VISION VIDEO PROCESSOR

Plug this card into the Opalvision mainboard and add a wealth of additional features and functionality. Included is the long awaited "Roaster Chip" for an unlimited number of digital video effects.

Features include:-
*24 - bit real - time frame grabbing from composite or S - Video
*Professional quality genlocking
*High quality digital video effects
*"Roaster Chip"for effects of unequalled quality
*24 - bit Picture - in Picture and Video Sandwich Keying

INDI PRICE £899.99

THE OPAL VISION VIDEO SUITE

A power packed video and audio mixing, switching and transcoding device. This 19 inch rack mount unit is so advanced that it actually has its own internal computer. With a total of 9 video and 10 audio inputs available the flexibility of this professional tool is incredible

Features include:-
* 4 X compoite inputs
* 4 x 5 video inputs (SVHS, Hi - 8 of Y/C)
* 2 x RGB inputs
* 1 x Master sync input
* 1 x Composite main output
* 1 x S - Video main output1 x RGB mains output
* 1 x composite preview
* 10 x mono audio inputs (or 5 stereo pairs)
* Stereo output with 5 band equalizer

INDI PRICE £899.99

OPAL VISION SCAN - RATE CONVERTER

Add this card to the Opalvision Main board and acieve 31 KHz non interlaced output of Amiga graphics. On board memory also servesas a separate frame - store for dual frame bufferapplications
Features include:-
Converts interlaced PAL and NTSC to 31KHz non interlaced flicker - free display
No external power supply needed
Works with any multi - sync / multi scan monitor
Incudes full, infinate window Time base correction
Operates in RGB for superior quality

INDI PRICE £899.99

DIRECT MARKETING ASSOCIATION

DEFERRED CREDIT ON ALL ORDERS OVER £200.
*PAY 10% NOW AND NOTHING MORE FOR 3 MONTHS

CUSTOMER CHARTER

INDI Direct Mail is original and very exciting. Before you buy mail order you must first be confident that you will receive the product you've ordered and that the supplier still be there in the future, should you need them.

A mail order purchase from INDI is a safe and secure decision, and here's why.
INDI is a wholly owned subsidiary of a public company now in it's tenth year of trading and specialising in the supply of computer products.

With a turnover approaching £30 million per annum, we have the resources and the purchasing power to offer you the best deals, deliver them next day nationwide and always be around when you need us.
The INDI sales team have been trained to

SALES AND SUPPORT

take your order with the utmost care and efficiency. All stock offered for sale is held in stock, centrally at our group ware house complex and is available for next day delivery, direct to your home or business. If at any time we are out of stock your money will not be banked until the product is available (a point worth checking should you be tempted to purchase elsewhere)

General information regarding product is available from our sales team, however technical support is always on hand should you need assistance.

All prices quoted are inclusive of VAT. INDI are now able to offer competitive credit

INDI TELESALES
TEL 0543 419999 FAX 0543 418079

CREDIT FACILITIES

facilities on all orders over £200. All credit facilities are subject to status and applicants must be over the age of 18.
If you would like a quote simply call our our sales line where acceptance can normally be notified within the hour. We are also able to offer Credit Insurance to cover repayments in the event of sickness or unemployment.

AMOUNT*	12 MONTHS		24 MONTHS		36 MONTHS	
OF CREDIT	MONTHLY PYMNTS	TOTAL PAYABLE	MONTHLY PYMNTS	TOTAL PAYABLE	MONTHLY PAYABLE	TOTAL PYMNTS
200	£22.00	£264.00	£12.00	£298.32	£9.31	£335.63
500	£54.99	£659.88	£31.06	£745.44	£23.27	£837.72
1000	£109.98	£1319.76	£62.13	£1491.12	£46.54	£1675.44

APR 29.9% WRITTEN QUOTATIONS AVAILABLE ON REQUEST
*After deposit paid

AFTER SALES AND SPECIALIST SERVICE

All products are guaranteed for 12 months. Some products carry a 12 months at home service and repair guarantee (where indicated). In the unlikely event that any product purchased from INDI arrives at your home faulty, we will collect from your home and replace the product completely free of charge.

As part of our policy of continual product development and refinement, we reserve the right to change specifications of products advertised. Please confirm current specifications at the time of ordering.

Prices are valid for month of publication only.

AMIGA A1200

ALL NEW 32 - BIT AMIGA

LOOK A1200 PRICE CRASH

COMIC RELIEF PACK
The event may be over but the fund raising still goes on. If you're looking for the latest in Amiga technology then this is the starter pack for you. Based around the outstanding A1200, this pack also gives you sleepwalker, a most addictive platform game from ocean software. You'll be pleased to know that every one of these packs purchased raises another £10 for Comic Relief.

A1200 STANDARD FEATURES.
* 68020 Processor. * PCMCIA Slot. * 2MB Chip RAM. * 3.5" Internal Drive * AA Chipset. * Built in TV modulator. * Alpha numeric keypad. *12 Months at home maintenance.

FREE Sleepwalker and £10 donation to Comic Relief

INDI PRICE

£289.99 or from **£11.04*** per month
*(Credit price based on 36 monthly payments APR 29.8%.
Total repayment £397.92 and 90 day deferred payments.

A1200 80 MEG HD INDI PRICE £499.99
A1200 120 MEG HD INDI PRICE £529.99

OFFICIAL A1200 HD SYSTEMS
The Amiga 1200 supplied by Indi Direct Mail now includes the official (legal) Commodore installation disk and hard drive utility manual. Indi are proud to be an official supplier of Amiga 1200 Hard Drive systems, that include the official software, documentation and on - site warranty.

STOP PRESS
ALL A1200 PRICES CRASHED INCLUDING ALL HARD DRIVE SYSTEMS

INDI A1200 ADDED VALUE PACKS
Pack Contains:
* International Games Challenge. * The Cool Croc.
* Paradroid 90. * Zapsac Rucksack and Zappo T - shirt.

INDI PRICE £19.99

80 Mb Hard Disk upgrades available on any A1200. Upgrade does not invalidate your Wang warranty on A1200 and Hard Disks. Phone for a quote.

AMIGA A4000

FREE INDI GRAPHICS PACK(SEE JAGGO BRAMBLES PAGE)

It's here - The new Amiga 4000/030
The NEW Amiga 4000/030 features a EC68030 processor running at an incredible 25Mhz, and upgradable at a later date to a faster processor. The 4000/030 has a powerful 2 Mb of 32 - bit RAM (1 Mb chip & 1 Mb fast) expandable to 18 Mb using industry standard 32 - bit Simms module. In line with the Amiga Flagship 4000/040 the 4000/030 features the new AGA graphics chipset, giving you a massive pallet of 16.8 million colours. A range of hard drive options are available from 80 - 240 Mb and includes a SCSI option.

4000/030 80 Mb HD INDI PRICE £929.99
Other Drive Options
4000/030 120 Mb HD INDI PRICE £999.99
4000/030 240 Mb HD (exclusive to INDI)
Phone for price.
4000/030 120 Mb SCSI HD (exclusive to INDI)
Phone for price

A full range of approved upgrades are available for the 4000/030, including additional memory modules, hard drives, PC bridge boards, FPU's (68881 &68882)and the 24 - bit Opal Vision graphics and video system

NEW MONITOR RANGE
THE NEW DUAL SYNC1942 Monitors have been specially designed for the New Amiga 1200 and 4000 computers. Both monitors feature built - in stereo speakers.

INDI PRICE
1940 Monitor £279.99
14 inch screen size - 0.39 mm dot matrix

INDI PRICE
1942 Monitor £379.99
14 inch screen size - 0.28 mm dot matrix

ZAPSAC AND T - SHIRT
INDI PRICE £17.99
(Free with A1200 Comic Relief Pack, INDI A600 Accessory Pack)

Parnet Adaptor for CDTV
Connect a CDTV player to any Amiga, and access the world of CD - ROM software.The Parnet interface and software will allow the Amiga CDTV to be used as a CD - ROM drive withe any Amiga and will give any Amiga owner access to the vast range of CDTV software currently available.
The CDTV player offers excellent value for money when compared with a standard CD - ROM drive and interface. Most CD - ROM drives will set you back over £400 while CDTV will cost you less than £300 and will play audio CD's in addition to CD - ROM / CDTV disks your Amiga, interface cable and PD disk with driver software for your CDTV player. **(The Parnet adapter can be used to link any Amigas together)**

INDI PRICE £39.99

A4000/030 + CDTV + 1942 MONITOR + PARNET. INDI PRICE £1599.99
CDTV + PARNET.
INDI PRICE £329.99

AMIGA A600 PRICE CRASH

THE WILD THE WEIRD AND THE WICKED A600 is an ideal starter pack containing a considered mix of software, making the most of the Amigas capabilities.

PACK CONTAINS:
* A600 Single Drive
* Built in TV Modulator
* 1 Mb Memory
* Pushover: Grandprix
* Silly Putty: Deluxe Paint III
* Mouse and Manuals

NEW LOW LOW PRICES
~~£289.99~~
£215.99

A600 - SD A single drive Amiga for those of you requiring a basic A600 at a very competitive price.
PACK INCLUDES: A600 single drive, built in TV modulator, 1 Mb memory. 12 Months at home service
INDI VALUE ADDED FREE * Kick Off 2 * Pipemania * Space Ace * Populous * Microswitched Joystick

INDI PRICE ~~£239.99~~ **£189.99**

A600 EPIC PACK (40 Mb HD) PACK INCLUDES:
A600 Hard Disks (40Mb) * **1 Mb Memory** * **Epic** * **Rome** * Myth * Trivial Pursuit * Amiga Text * Deluxe Paint III * 12 Months at home service.
PLUS INDI ACCESSORIES PACK

INDI PRICE ~~£395.99~~ **£379.99**

INDI A600 ACCESSORY PACK
* Microswitched Joystick * Lockable Disk Box * Disk Wallet * 10 Blank Disks * Kick Off 2 * Pipemania * Space Ace * Populous * Zapsac A600 Carry Case * Zappo T - Shirt.

INDI PRICE £26.99

TERMS AVAILABLE OVER 6, 12, 24, & 36 MONTHS SUBJECT TO STATUS.
WHY NOT RING FOR A QUOTE. SAMEDAY RESPONSE. (SEE EXAMPLE)

Panasonic *Quiet* Colour Printing

We researched the colour printer market at great depth to find a colour printer good enough to cope with Amiga's powerful output, yet at an affordable price.
We found the perfect printer in the KX - P2180 and KX - P2123 quiet printers.
We then considered that if you were going to buy a Panasonic printer you would probably need a quality word processing package to use with it. We found that too, with 'Wordworth' yet at a retail price of £129.99 we thought that might be a little too expensive on top of your printer purchase! So together with Panasonic we decided to give a copy of 'Wordworth' free with every Panasonic printer. How's that for added value?

Panasonic KX - P2180

***WORDWORTH COMPLETELY FREE! WITH PANASONIC QUIET PRINTERS.** The writers choice. The ultimate word processor for AMIGA computers. Wordworth is undoubtedly the ultimate word / document processor for the full range of AMIGA computers. The graphical nature of WORDWORTH makes producing documents faster and easier, with the enhanced printing fonts (including full Panasonic KX - P2180 and KX - P2123 colour printing support), Collins spell checker and thesaurus, no other word processor comes close. "Without doubt this is one of the best document processors for the AMIGA, Today" (Amiga Format)

NORMAL RRP £129.99 inc. VAT

INDI PRICE £179.99

The new Panasonic KX - P2180 9 -pin quiet printer.
Produces crisp clear text in mono or in 7 glorious colours with new quiet technology. THe new KX - P2180 is typically 15dBa quieter in operation, than the competition.

- **Fast Printing** Speeds 192 CPS NLQ
- **Colour Printing** 7 colour palette (blue, red, green, yellow, violet, magenta,black)
- **Quiet printing** Super quiet 45 - 48 dBa sound level (most matrix printers are typically in excess of 60 dBa)
- **6 Resident Fonts** Over 6,100 type styles using Courier Prestige, Bold PS, Roman, Script and Sans Serif Fonts.
- **3 Paper Paths** Paper handling from bottom, top and rear for total flexibility
- **1 Year Warranty** for total peace of mind

Panasonic KX - P2123

INDI PRICE £239.99

The new high performance Panasonic KX - P2123 24 pin. Quiet colour printer offers leading edge quiet printing technology at an affordable price

- **Fast Printing Speeds** 192 CPS draft, 64 CPS LQ and 32 SLQ.
- **Colour Printing** 7 colour palette (blue, red, green, yellow, violet, magenta, black)
- **Quiet Printing** Super quiet 43.5 - 46 dBa sound level (most matrix printers are typically in excess of 60 dBa)
- **7 Resident Fonts** Over152,000 type styles using Super LQ, Courier Prestige, Bold PS, Roman, Script, and Sans Serif Fonts.
- **24PIN Diamond** Printhead High performance and high quality output
- **1 Year Warranty** for total peace of mind.

Panasonic LASER PRINTER

KX - P4410 LASER PRINTER

WORDWORTH COMPLETELY FREE WITH PANASONIC LASER PRINTERS.
The writers choice. The ultimate word processor for AMIGA computers
NORMAL RRP £129.99 inc VAT

KX - P4430 LASER PRINTER

Once again INDI have joined together with Panasonic to offer all Amiga owners the most outstanding Laser Printer offer ever. We are now able to offer high quality, professional laser printing at affordable prices. We are also giving away a copy of Wordworth with every Panasonic Laser Printer purchased (RRP £129.99). Whether you are looking for a laser printer to handle word processing, DTP, presentation or complex graphic applications - the Panasonic range offers you the power to meet your requirements.

KXP - 4410

- 5 pages per minute
- 28 resident fonts
- Optional 2nd input bin(total printer capacity 2 x 200 sheets)
- Low running costs
- Parallel interface
- Optional memory expansion to 4.5 Mb (0.5 as standard)
- HP laserjet II Emulation

INDI PRICE £549.99 inc. VAT
Imminent price increase.
This price while stocks last.

WORDWORTH COMPLETELY FREE WITH LASER PRINTERS

Panasonic 2 YEAR ON-SITE WARRANTY

KXP - 4430

- Satinprint (optimum resolution technology)*
- 5 Pages per minute
- HP Laserjet III Emulation, PCL 5
- 8 Scalable fonts & 28 bitmap functions
- Optional 2nd input bin (total printer capacity 2 x 200 sheets
- Optional memory expansion to 5.0 Mb (1 Mb as standard)

INDI PRICE £699.99 inc. VAT
Imminent price increase.
This price while stocks last.

*(Satinprinters use optimum resolution technology to produce truly outstanding print quality. This software technique smooths away traditional jagged edges on curved characters and lines by varying the printed dot size

WORDWORTH COMPLETELY FREE WITH LASER PRINTERS

Panasonic PRINTER ACCESSORIES

1) PANASONIC AUTOMATIC SHEET FEEDER
Automatic sheet feeder for KXP 2180/ KXP 2123 holds 80 A4 sheets. **INDI PRICE £89.99**

2) PRINT DUST COVER
Specially tailored quality dust cover for Panasonic KXP 2180/ KXP 2123 printer. **INDI PRICE £8.99**

3) PRINTER STAND
2 piece printer stand. **INDI PRICE £9.99**

4) PAPER PACK
500 sheets quality A4 paper. **INDI PRICE £9.99**

5) CONTINUOUS PAPER
2000 sheets 1 part listing paper. **INDI PRICE £19.99**

6) PARALLEL PRINTER CABLE
To be used when connecting Amiga to Panasonic printers.
INDI PRICE £8.99 (£5.99 if purchased with a printer)

7) PANASONIC COLOUR RIBBON
Colour ribbon for KXP 2180/ KXP 2123.
INDI PRICE£18.99

8) PANASONIC BLACK RIBBON

SAVE £££'S ON THE FOLLOWING ACCESSORY PACKS

PACK 1
PANASONIC COLOUR RIBBON PACK
Contains 6 colour ribbons for the KXP 2123 RRP £119.99.
INDI PRICE £34.99 SAVE £30!!!

PACK 2
PANASONIC RIBBON PACK
Contains 2 black and 4 colour ribbons for KXP 2180/ KXP 2123.RRP £99.99.
INDI PRICE££69.99 SAVE £30!!!

PACK 3
PANASONIC DELUXE ACCESSORY PACK
Contains automatic sheet feeder, 2 black ribbons, 2 colour ribbons, 1 dust cover, 2 piece printer stand. RRP £169.99 **INDI PRICE £139.99** SAVE £30

12 MONTHS INTEREST FREE CREDIT AVAILABLE ON CDTV EXTERNAL HARD DISK SUBJECT TO STATUS. LOW INTEREST CREDIT AVAILABLE ON ALL ORDERS OVER £200

AMIGA CDTV THE MULTIMEDIA COMPUTER TOTAL HOME

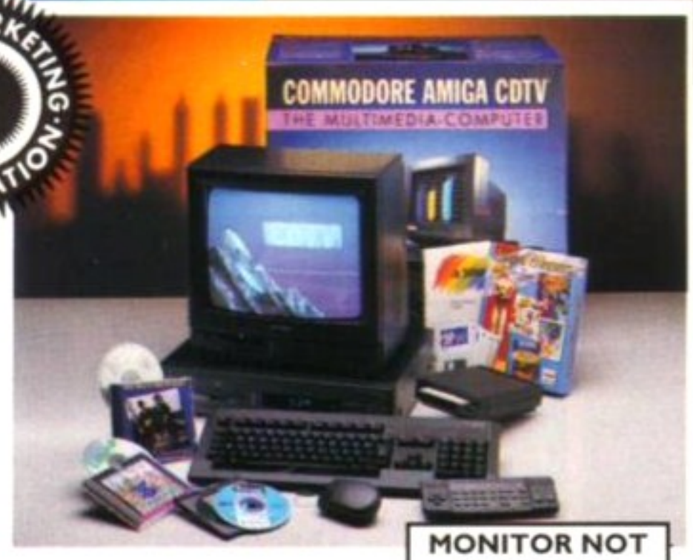

MONITOR NOT INCLUDED

ENTERTAINMENT SYSTEM

The problem with any new product is that it always takes time for everyone to realise its full potential.
CDTV is no exception and in our opinion everything we have read does a pretty poor job of explaining just what CDTV can do and why it is so exciting.

THE INDI GUIDE TO CDTV

IT'S A CDTV PLAYER - Yes, it will play all your Primal Scream, Paverotti, Pink Floyd and any other CD you care to mention in superb high quality stereo, with infra red remote control.

IT' AN AMIGA - Plug in the keyboard, switch on the external disk drive and the colossal range of inexpensive Amiga Software can be used on CDTV.

IT'S A MULTIMEDIA SYSTEM - Just imagine, stereo sound, images and text all on screen. It asks a question, you respond, it responds - truly interactive! Each CD disk holds hundreds of megabytes of data with instant optical access. The whole of Hutchinsons encyclopeadia fits on to one disk. This interactive system is a unique aid for Education, Business or Leisure. The future is here!

PACK CONTENTS AS STANDARD * Amiga CDTV Player * CDTV Keyboard * CDTV 1411 3.5" Disk Drive * CDTV Infra Red Remote Controller * CDTV Wired Mouse * CDTV Welcome Disk * Manuals * Fred Fish CDTV Disk

INDI VALUE ADDED FREE * Lemmings CDTV (£34.99)
* Blues Brothers (£12.99) * Pipemania, Populous, Kickoff 2, Space Ace.

INDI PRICE

PRICE CRASH ~~£399.99~~

PACK AS SHOWN £329.99

MULTI MEDIA PACK WITHOUT INDI VALUE ADDED £299.99

CDTV CONNECTS DIRECTLY TO YOUR TV SET

AMIGA CDTV ACCESSORIES

THE BRICK - ETTE
Just plug in the brick - ette and use any wired Amiga compatible joystick, mouse of trackball device on the Commodore CDTCV. The built - in 8 - bit Micro Processor gives the Brick - ette big smarts in a tiny package and makes it easy to use just plug into the remote port and it is ready to go with real time mouse or joystick movement on your CDTV. No loading of driver programs or software. No switches for mouse or joystick. Special settings (with mouse) allow you to blast away with with three rapid fire modes & dual fire buttons. Comes complete with Python Micro switched joystick.
INDI EXCLUSIVE £49.99
With two joysticks **£59.99**

BLACK 1048S MONITOR
At last the CDTV Monitor you have been waiting for. The original and best selling colour/ stereo monitor from Commodore is now available in black to complement your CDTV
INDI PRICE £189.99
(or £179.99 when purchased with CDTV Multi Media pack

If you are thinking of buying CDTV or already own one you'll be pleased to know that INDI stock all CDTV accessories and software that are available from manufactures. We believe in CDTV and we therefore continue to support this exciting product. You will always have a source of product for your CDTV from INDI.

L to R

CDTV Encore SCSI Controller + Internal Mount	£109.99
CDTV Internal Genlock	£ 149.99
Black 1084S Colour Stereo Monitor	£189.99
(When purchased with CDTV Multi - Media Pack)	£179.99
CDTV Remote Mouse	£49.99
Scart TV / Monitor Lead (inc Stereo Phono Lead)	£14.99
Megachip - 1Mb Upgrade Chip RAM Upgrade for CDTV	£159.99
CDTV Trackball	£69.99

AMIGA CDTV EXTERNAL HARD DISK DRIVE

You've got the CDTV, you've got the keyboard and the floppy disk drive - for a total computer solution all that's needed is an ultra fast hard disk drive.
The CDTV - HD unit boasts a massive **85 Mb of hard disk** storage with lightning fast access times through its SCSI interface. The unit comes complete with Workbench 1.3 and all necessary cables.

INDI PRICE

£299.99

12 MONTHS INTEREST FREE CREDIT ON THIS PRODUCT. PHONE FOR DETAILS (SUBJECT TO STATUS)

AMIGA CDTV SOFTWARE

ARTS AND LEISURE

Advanced Military Systems	£29.99
Women in Motion	£29.99
Guinness Disc of Records	£34.99
Animals in Motion	£29.99
Connoisseur Fine Arts	£34.99
Fruits & Vegetables	£34.99
Trees & Shrubs	£34.99
Indoor Plants	£34.99

EDUCATION

Fun School - Under 5's	£24.99
A long Hard Day at the Ranch	£34.99
A Bun for Barney	£29.99
Cinderella	£39.99
Fun School for 6 to 7	£24.99
Fun School for Over 7's	£24.99
Heather Hits her First Home Run	£34.99
LTV - English as a 2nd Language	£34.99
Mind Run	£29.99
Mud Puddle	£34.99
My Paint	£29.99
Paper Bag Princess	£34.99
Scary Poems for Rotten Kids	£39.99
Tale of Benjamin Bunny	£39.99
Tale of Peter Rabbit	£39.99
Thomas 's Snowsuit	£34.99
Moving Gives me Stomach Ache	£34.99
Barney Bear Goes Camping	£29.99
Asterix English for French 1	£34.99
Japan World (PAL)	£49.99
Fractal Universe	£34.99
Read with Asterix	£19.99

ENTERTAINMENT

Battlechess	£39.99
Battle Storm	£29.99
All Dogs Go To Heaven:Electric Crayon	£34.99
Classic Board Games	£34.99
Dinosaurs for Hire	£14.99
Hounds of the Baskevilles	£29.99
Psycho Killer	£29.99
Sim City	£29.99
Trivial Pursuit (PAL)	£49.99
Wrath of the Demon	£29.99
Raffles	£34.99
Prehistorik	£34.99
Snoopy	£34.99
Town with No Name	£29.99
European Space Simulator	£34.99
Fantastic Voyage	£34.99
Global Chaos	£29.99
Turrican II	£29.99
Guy Spy	£29.99
Curse of Ra	£24.99
Space Wars	£29.99
Defender of the Crown	£29.99
Case of the Cautious Condor	£34.99
Super Games Pack	£24.99
Tiebrake Tennis	£19.99

MUSIC

Music Maker	£34.99
Remix	£29.99
Karaoke Fun Hits 1	£14.99
Voicemaster + Microphone	£39.99
Music Maker	£26.24
Blues Brothers (Audio CD only)	£10.99

REFERENCE

American Heritage Dictionary	£49.99
Complete Works of Shakespeare	£29.99
Illustrated Holy Bible	£29.99
New Basic Electronic Cookbook	£39.99
Timetable of Business	£39.99
Dr Wellman	£54.99

TEL 0543 419999 FAX 0543 418079

DESPATCH

All orders received by 6pm Monday to Friday are despatched sameday for delivery using our national courier - Securicor. (UK Mainland only). Saturday deliveries are available at a small surcharge. If you are out when we deliver, a card will be left at your home giving you a contact telephone number to arrange a convenient re - delivery.
Delivery queries can be resolved immediately using our on - line computer.
Cheque orders are despatched immediately on cheque clearance, usually 10 working days from receipt. A delivery charge of £5.00 is made per item unless otherwise stated.
WE ALSO ACCEPT B.F.P.O. ORDERS (DUTY FREE) CARRIAGE CHARGE AT UK POSTAL RATES.

HOW TO ORDER

BY POST - Simply fill in the coupon below.
BY PHONE - phone lines open9.00am - 7.00pm Mon - Fri. 9.00am - 4.30pm Sat. - where your call will be answered by one of our INDI sales team. After 7.00pm each day your call will be answered by answerphone. If you would like to place an order have all the details at hand including credit card. All offers subject to availability. Prices correct at time of going to press. May we suggest you call before ordering.

SEND YOUR ORDER TO:

INDI DIRECT MAIL
1 RINGWAY INDUSTRIAL ESTATE,
EASTERN AVENUE,
LICHFIELD
STAFFS. WS13 7SF

AF0993

Please send.....
1).....
2).....
3).....
4).....

Price..... + Delivery.

I enclose cheque/ PO for £.....
or charge my Access/ Visa No.....
.....

Expiry...../...../.....

Signature.....

Name.....

Address.....
.....
.....
.....

Deliver to if different.....
.....
.....
.....

Daytime Tel.....

Postcode.....

SCREEN PLAY

In this issue...

First Impressions p60
Castles II p66
Soccer Kid p70
Mean Arenas p78
Backsides p79
Nicky 2 p80
One Step Beyond p84
International Open Golf Championship p88
Deep Core p90
Overkill p93
Blob p94
The Patrician p98
Super Sports p102
Budgets p108
- F-15 Strike Eagle 2
- Loom
- Midwinter II
- Galactic Warrior Rats
- Fistfighter
- Jocky Wilson's Compendium of Darts
- Mean 18
- Hardball
- Chase HQ II

Gamebusters p111
(with tips for all the current top-sellers in Chartbusters, plus *Flashback* solution & more)

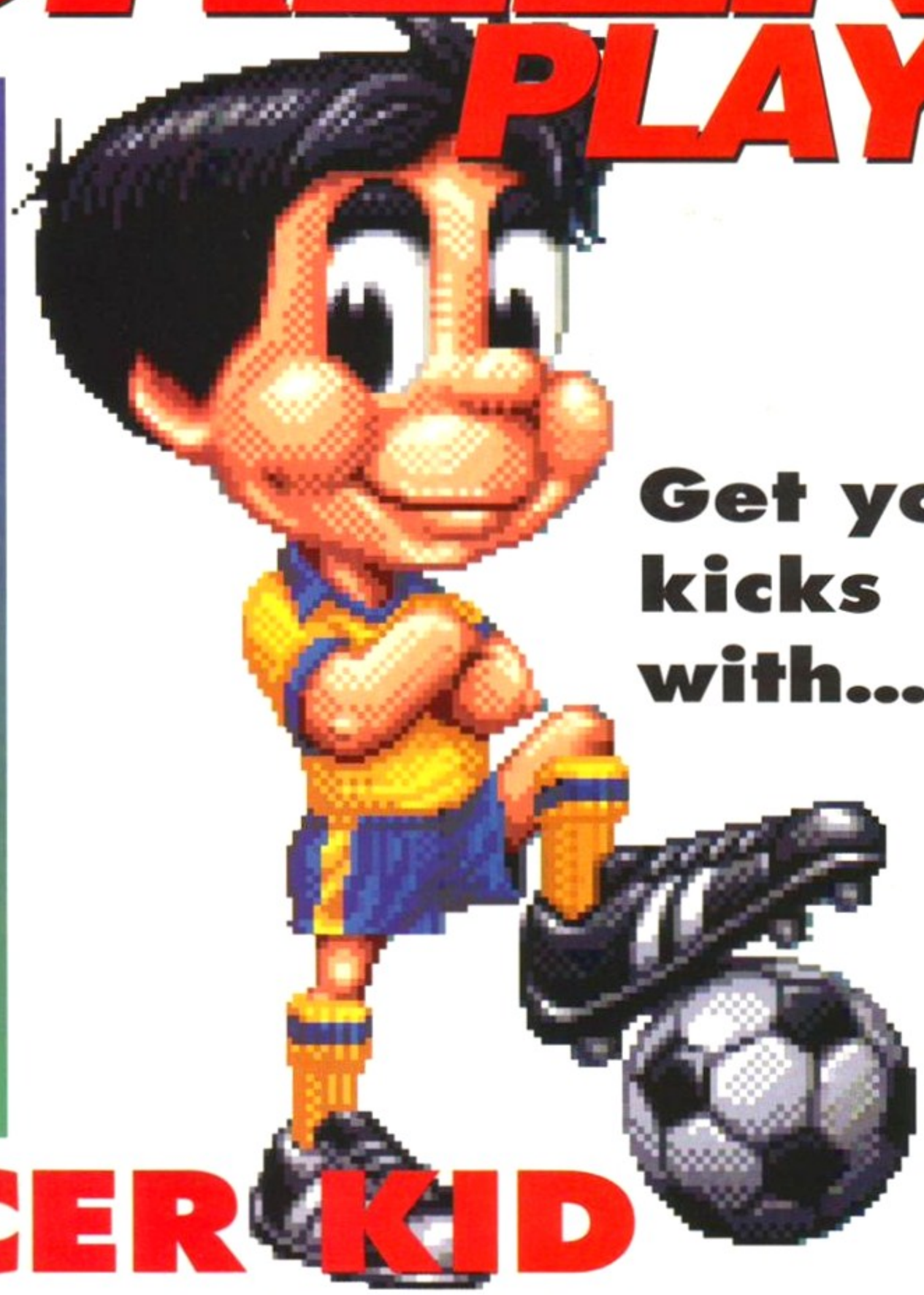

Get your kicks with...

SOCCER KID

We jink past the defence and give it a score on page 70

THE REVIEWERS

MARCUS DYSON

Proud to be from Northshire, The Ed won't go near a chip unless it's fried in beef dripping or has 32 bits. When asked to take five minutes from his schedule to comment, he told us "Leave me alone! I'm trying to play *Pinball Fantasies*!"

CLUR HODGSON

The sex kitten of the 8-bit C64 is still a bit brassed off to be 24 bits behind the pace, but she doesn't mind so long as we let her at our CD^{32}. "I'm looking forward to seeing the latest *James Pond*," says Clur. "But I'm still playing the other ones..."

ANDY NUTTALL

Known to a far wider public from his work in the 'Arthur' cat-food ads, Nutts is a shy and retiring type with an enormous appetite for Roast Rabbit flavour. "I think the best thing for CD^{32} is going to be *Putty 2* – it looks fabulous," he reminisces...

RICHARD JONES

Footie-crazy Rich is joining *AF* full time and also having a baby, though you wouldn't guess to look at him. "I think the important ones are the games that come out at launch, so *Diggers* and *Pinball Fantasies* will be very important."

RICHARD BAGULEY

"It"s reet lush," says the young, suave, regionally disadvantaged techie expert when asked about the CD^{32}. "What I've seen of it looks pretty fab, but it really depends on the software and whether or not the Video CD standard takes off."

STEPHEN BRADLEY

Brought in as part of Dyson's evil plot to infiltrate the south west of England with true-born northeners, The Lad Bradley is noted for his Billy Bremner imitation. "*Pinball Illusions* with the multi-ball feature should be pretty fabulous on the CD^{32}."

Welcome to the future of Amiga gaming as we know it (and we know it all). On these preview pages can be found all the information about new games that you need to know. Cast your eyes slowly down, then across to the right a bit, and while you do it don't forget to read the words, otherwise Andy Nuttall gets upset.

Cosmic Spacehead – cutesy character lost in a world of Mr Magoo-style Sixties cartoon graphics. Codemasters 0926 814132.

European Champions: yet another football game. Can Ocean do something exciting with it? 061-832 6633.

FIRST IMPR

UP AND COMIN'

SEPTEMBER		
Blastar	Core Design	Bizarre scrolling Asteroids-type game
Apocalypse	Virgin	Long-awaited horizontal chopper shoot-em-up
Frontier	Konami	David Braben's sequel to the classic *Elite*
Ryder Cup Golf	Ocean	Next game from the same house as *Open Golf*
Bubba 'n' Stix	Core Design	Original platformer with excellent graphics
Overdrive	Team 17	Super smooth top-down racer
CyberSpace	Empire	Futuristic 3D racing game
Superheroes	Psygnosis	Low-key, but long-awaited platformer
Jurassic Park	Ocean	Film licence, as if you need telling
Prime Mover	Psygnosis	3D motorbike racing
Op Hellfire/ Armour-Geddon 2	Psygnosis	Sequel to classic combat flight sim
OCTOBER		
Suburban Commando	Alternative	Platform game based on Bulk Hogan's antics
Space Hulk	EA	Futuristic board game conversion
Hired Guns	Psygnosis	See next page, but when you've finished this one
Creepers	Psygnosis	Colourful jolly platformer
Combat Air Patrol	Psygnosis	Combat flight simulation
Alien Breed 2 AGA	Team 17	A1200 sequel to classic shoot-em-up
NOVEMBER		
Monopoly	Supervision	Board-game conversion
Body Blows 2 AGA	Team 17	A1200 sequel to classic beat-em-up
Second Samurai	Psygnosis /Vivid Image	You have loaded the Coverdisk haven't you?
Stardust	Bloodhouse	Another *Asteroids* clone. Also brilliant
Uridium 2	Renegade	Braybrook's sequel to C64
James Pond 3	Millennium	Cheesy sequel to *Robocod*. Marvellous

AIR BUICKS

Impressions, the people who brought you *Air Bucks* and *Caesar*, have three games ready for November. *Detroit* is an 'automobile management' game set in 1908. As president of a manufacturing plant, you design cars, build 'em and sell 'em.

The Blue and The Grey is a Civil War game, a continuation of the *Micro Miniatures* series which has included *Cohort* and *The Samurai*. Lastly, *Global Domination* is a boardgame conversion in the style of *RISK*, which puts several players, via modem, in a power struggle situation. Impressions 071-351 2133.

ALL-OUT STRIKE

Newcomers Rasputin release their debut game *Jet Strike* in September. Similar to *Durell's Harrier Attack* on the Spectrum, *Jet Strike* is a horizontally scrolling flying game. You have a choice of 40 different aircraft to pilot, from the latest stealth fighter, through various helicopters, to a fire-breathing dragon!

One hundred linked missions are provided which you must complete, and also there is an Aerolympics mode where two people battle through 15 aerobatic displays. Rasputin 0689 850770.

Ever wondered what life will be like in 2093? Gremlin do, and have based their space trading game, *K240*, in this year, coincidence or what?

Da-da-da-daa-da, da-da-da-daaaa-da, da-da-da-DAAAA-da, da-da-da-daaaa... Ah, these old tunes bring the memories flooding back.

SYNDICATE ADD-ON

For those *Syndicate* players who found the game a tad too easy, Bullfrog have produced a data disk which gives different features and 50 new missions. New weapons include: Disguise – disguise your agent as any civilian, giving you an element of surprise; Hand Grenade – lob small bombs over buildings; Napalm Gun – a cross between Gauss gun and a flame-thrower – explodes then burns; and Air Strike – activate a radio transmitter and nine aeroplanes strafe surrounding area. There's a multiplayer option, so you can link up more than one Amiga. Electronic Arts 0753 549442.

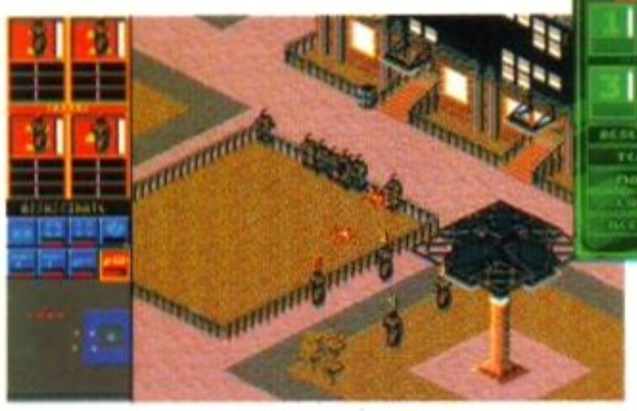

Syndicate's about to get a new lease of life, or should that be death, with the introduction of the Data Disk.

SORASILLY NAME

Gremlin Graphics' *Hero Quest Masters* series begins with the *Legacy of Soracil*, a 3D isometric adventure with role-playing elements. The original *Hero Quest* game received 85 per cent in *Amiga Format* 24, and Legacy promises to continue in the same tradition. Improvements include better continuity in the storyline, and the option to explore further than the dungeons of *Hero Quest*. *Legacy of Soracil* will be released in November. Gremlin 0742 753423.

3D isometrics all around for the *Legacy of Soracil*. This bizarrely-named arcade-RPG is the sequel to *Hero Quest*.

Fantastic Dizzy: your head may well be spinning like whirlpool, because the Dizzy series never seems to end. Codemasters 0926 814132.

Theatre of Death: Perkily titled arcade-style wargame, similar in style to Virgin's *Cannon Fodder*. Psygnosis 051-709 5755.

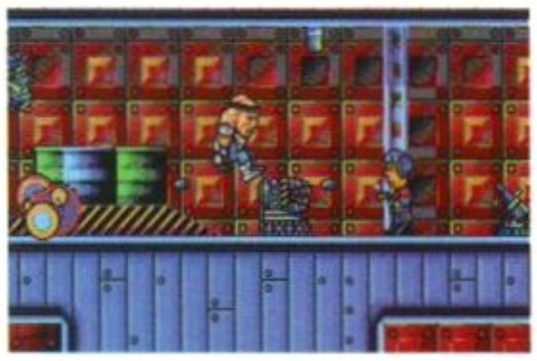

Suburban Commando: platformer which may be packaged with the video, I'd personally prefer a blank tape. Alternative 0977 797777.

Goooooaaaal! Intelek's special version of *Championship Manager '93* based on the Italian league. Not to be confused with *Goal!*.

ESSIONS

NEXT CAMPAIGN

Campaign 2, it should be good, almost as good as our *Camp 2* compo on page 106.

The sequel to the battle simulation *Campaign* will, in true sequel tradition, be called *Campaign 2*. It will be released through Empire in October and is also programmed by Jonathan Griffiths. The new game will be updated to include all post-war vehicles and weapons, including laser rangefinders and night sights.

The 3D environment is to be improved to include the use of helicopters as well as ground-based vehicles. Also, historically accurate maps which cover conflicts in the last 50 years are to be included in the package. Empire 081-343 7337.

RENEGADE TO PUBLISH U2!

From the mighty keyboard of Andy Braybrook comes the long-awaited *Uridium 2*, a sequel to his Commodore 64 classic, which is to be released through Renegade. The original *Uridium* didn't make the transition on to the Amiga, to the chagrin of Amiga owners who upgraded from the 64, so the new game should be an instant hit.

From the Beta test version of *U2*, as it is codenamed (not to be confused with the popular Irish-American spy plane), we can report that the gameplay has been kept true to the original. There are plenty of additions, though, including a variety of weaponry, a landscape which scrolls vertically as well as horizontally, and an improved bonus mode. An exclusive Coverdisk demo will shortly be winging its way to your newsagents, stuck to the front of this very Amiga magazine (except in two month's time). Full review soon.

Uridium 2 is fantastic! You can take our words for it even before the review. Smashing.

Renegade have two other releases planned for the near future. The first, *Flight of the Amazon Queen*, is a graphic adventure from Australia. Binary Illusions are the company tipped for the top by Renegade, and their game will be released in early '94. Also, *Ruff 'n' Tumble* is a cutesy platformer written by ex-*Apocalypse* main man Jason Perkins. Renegade 071-481 0214.

STEALTH FACELIFT

F-117A Stealth Fighter 2.0 is the 'crikey what a mouthful' title of MicroProse's new baby. Based around the proven *F-19 Stealth Fighter* engine code, *F-117A* improves on the technology of the aircraft, and also the game engine to include a HUD for night missions, and sprite-based explosions and smoke. Nine countries are to be featured, including Cuba, North Korea and Iraq, and further disks will become available to load in further terrains.

F-117A Stealth Fighter 2.0 will be released in September for £34.99. MicroProse 0666 504 326.

Using the same engine as *F-19*, the boys at MicroProse have brought their sims bang up-to-date with the release of *F-117A Stealth Fighter*. State-of-the-art stuff, mate.

DIDDY DEVICES

Avoid matches as much as possible, because they can be dangerous. Especially in *Micro Machines*, where they may cause you to hit your opponent over the head with your joystick.

The smash Mega Drive hit *Micro Machines* is almost ready on the Amiga. Targeted for release in October, it's a top-down racing game where two players take control of their Micro Machines (a sort of Dinky toy, apparently) and race around typical household courses. 27 different tracks are covered, including snooker tables, sandpits and school desks.

We've seen a sneak preview of the Amiga game, and can report that it's every bit as good as the original console game. Codemasters 0926 814132.

ENHANCED EXILE

Audiogenic are enhancing their ageing shoot-em-up Exile (*AF*23, 68 per cent) for the Amiga A1200, and potentially for the new CD^{32} console. Audiogenic's Peter Calver told us: "The major thing that let the game down was the graphics, so it's a natural upgrade." Also under development for the A500, A1200 and CD^{32} is a platform game Bubble and Squeak. No details are available at present, but look out next month for more.

SIMON THE SORCERER

Adventuresoft/Horrorsoft creators Mike and Simon Woodroffe are moving into the fantasy graphical adventure genre with a view to knocking *Monkey Island 2* off its pedestal. *Simon the Sorcerer* is their game, and after playing an early version of the game Adventuresoft's claim may not be too far fetched.

With an interface similar to *Monkey 2*, the most noticeable thing about Simon is its British sense of humour. After all, superb though *Monkey 2* is, the Americanisms can get tedious. As Simon Woodroffe says: "We've incorporated a lot of fairy tales and stuff that will appeal to the British, and also the European audience." *Simon* is due to be released some time in September, so we should be able to bring you a full review in the next issue of *Amiga Format*.

Monkey Island-beater, or Sierra-spoof? Wait and see, but *Simon*'s lookin' good.

YOUNG GUNS FOR HIRE

If eliminating your mates with one sadistic sweep of an Uzi sounds like your style of a game, then you won't be able to resist Hired Guns...

Mercenaries don't have a terribly fun time of it. All right so they get paid well, but they invariably lose a limb or two in the course of fighting some faraway war, and are universally despised by right-thinking citizens. Unless of course you're a futuristic mercenary in a funky new game from Psygnosis, in which case you're a hard, respected and downright capitalistic war machine with knobs on, loved by right-thinking citizens.

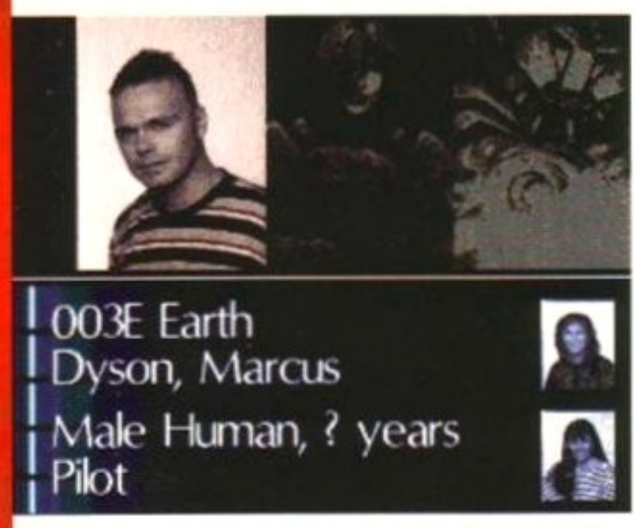

Would you fly in a plane that this guy was piloting? Scott, author of *Hired Guns*, kindly put the *AF* team in the demo of the game. Not for any reason really, just to remind you we're human!

In *Hired Guns* (the demo was on *AF44*'s Coverdisk) you get to send a team of four mercenaries on to a planet to liberate and destroy in equal measure. The most innovative feature of the game is that up to four people can play at once; each person controlling their own mercenary. What's more you don't all have to stick together, each player can wander off to perform sorties elsewhere.

The game features an awesome array of death-dealing hardware with which to 'liberate' the planet. These include lasers, chain guns, acid guns and automatic sentry posts. Even with all that fire-power, it's still easy to get a right royal kicking from the mutant inhabitants of the planet.

Fortunately, there are plenty of subtleties to the gameplay. For instance, each mercenary has a different set of abilities, be it picking locks, piloting craft or simply fighting. There are also some basic differences between each team member so, for instance, the droids can survive for ages underwater while the humanoid mercenaries tend to run out of air after 30 seconds.

Sonically and visually the game's a feast. Traditionally this kind of RPG game suffers from repetitive visuals which are naff-all use when you're lost underground. But with *Hired Guns* the surroundings change enormously with each different sortie and there's plenty of wall detail to enable you to zip around the bases as efficiently as possible.

The game has an extensive training feature, enabling you to battle some of the many mutant inhabitants of the planet, a long strategy game and a quick action game. The long strategy game features over 30 missions, each with different difficulty settings, the early ones (which are still quite tough) are listed as a 1, while later levels go all the way to 30. In other words, it gets pretty damn tough.

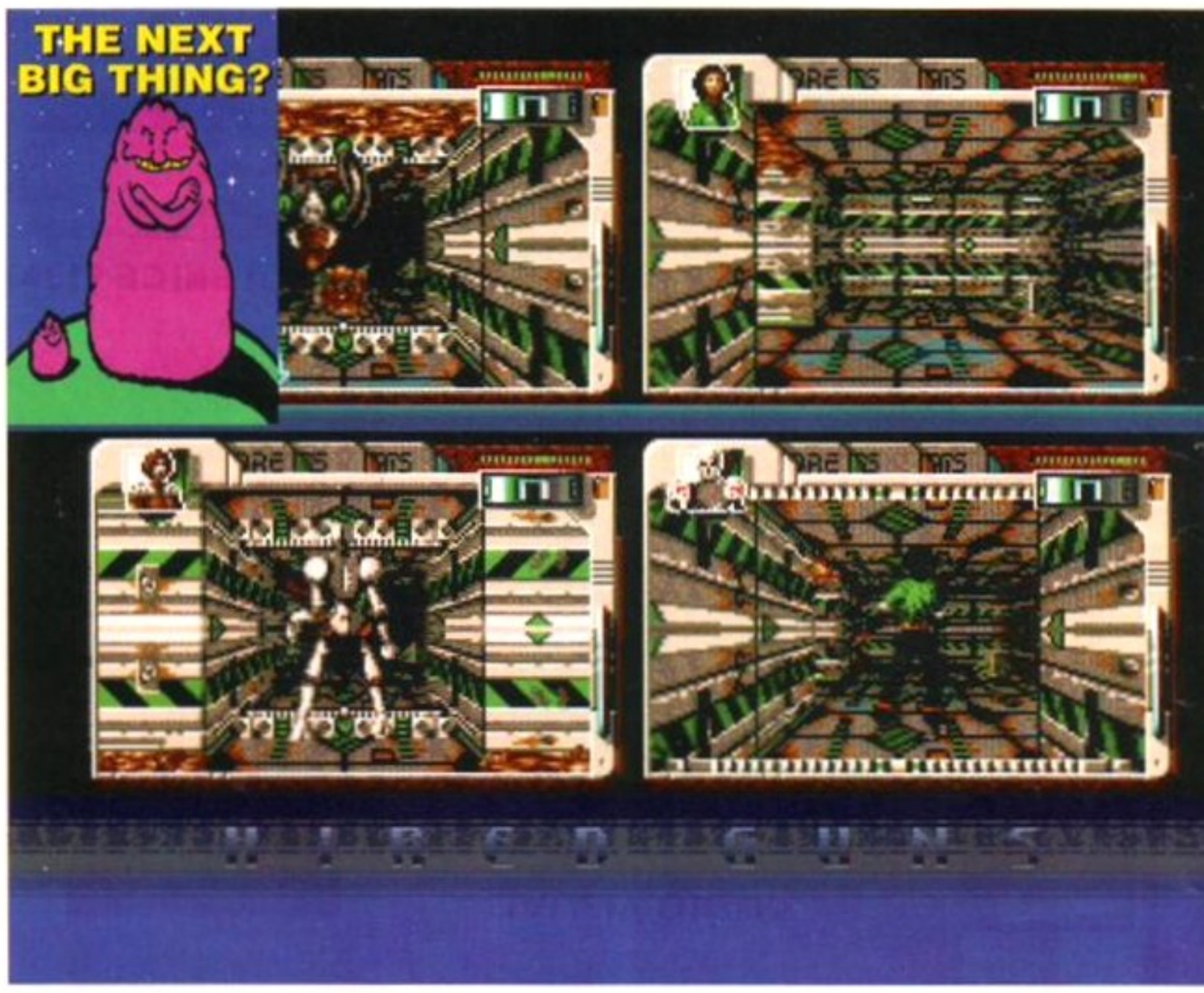

When you're playing, the graphics on this level look really smart. On the page, however, they look as though all the aliens have systematically sneezed at the walls. Damn.

Now while it's possible to play *Hired Guns* on your own, games like this really come alive when there's more than one player (wait until you see the multi-player *Syndicate*); particularly when you wipe out your mates with an Uzi. *Hired Guns* is out in September, so get some gullible friends ready now.

This is the map screen, where you choose the next place to conquer. The demo we've had up to now only enabled you to get to level nine, and it's brilliant. Next month, we'll have the full game. Hurrah!

Little Cim Jones (top-left) stared in awe at the man through the shimmering light: "Come hither unto my portal," he said, "and I will give you some WD40."

F-117A™

The Definitive Simulation of America's Radar Elusive Jet

A shadowy, gleaming craft steals through the night sky. Out of sight but never out of mind. Sleek. Slicing through the dark. No blips register on the radar. No sign is given.

Then, in an instant, an explosion bursts through the murky twilight and, as quickly as it appeared, the Nighthawk melts back into the shadows.

The F-117A has carried out another stealth mission.

MicroProse present the definitive simulation of the world's most elusive jet: the F-117A. Now with eye-popping graphics, sensational sound, thrilling music and a vast array of awesome missions across NINE of the world's 'hot-spots'. Catch it if you can!

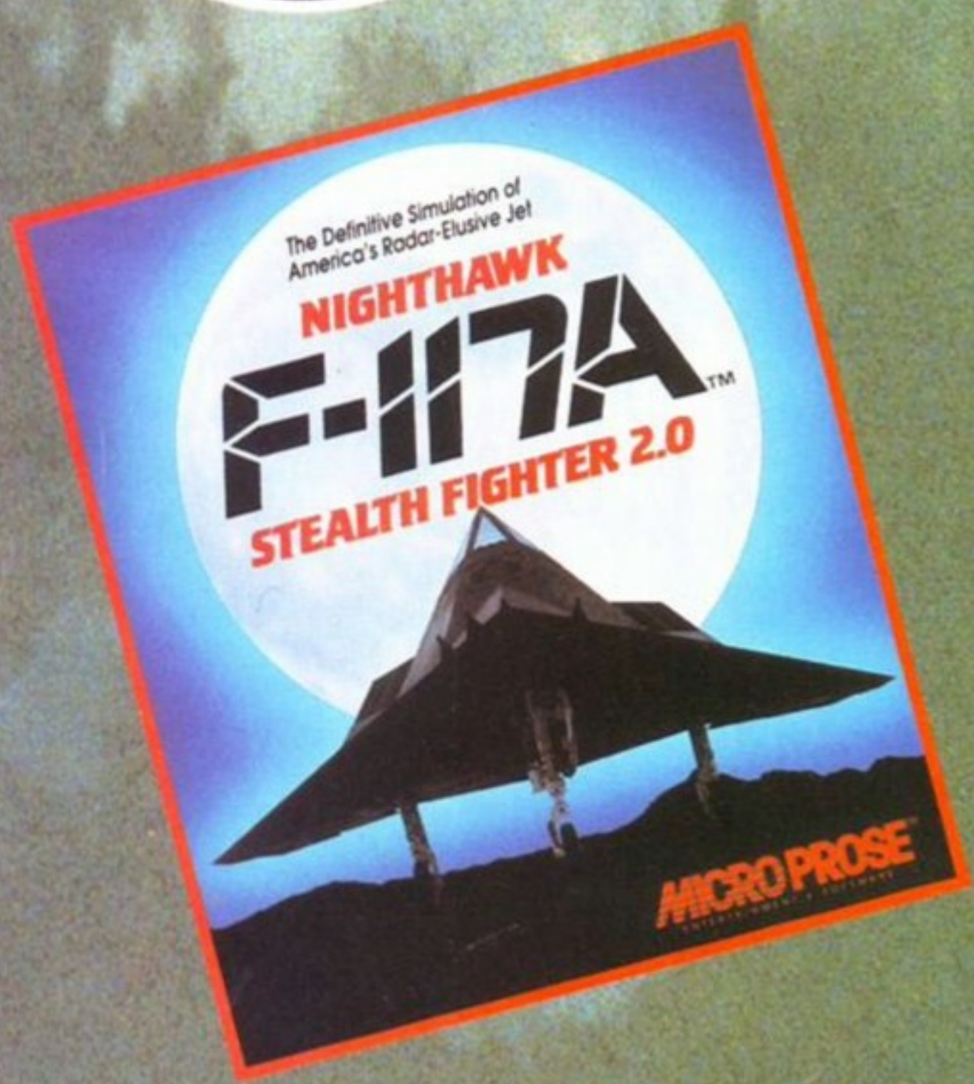

F-117A Nighthawk Stealth Fighter 2.0

Unprecedented, uncompromising and undetected.

MICROPROSE®

Seriously Fun Software

MicroProse Ltd., The Ridge, Chipping Sodbury, Avon BS17 6AY. Tel: 0666 504399

Available for IBM PC Compatibles and NOW for Commodore Amiga

SOFTWARE

SOFTWARE DEMON LTD
38/40 QUEENS CHAMBERS
QUEENS STREET
PENZANCE TR18 4HB
CORNWALL
PHONE (0736) 331039
FAX (0736) 331499
TRADE (0438) 315988

OPEN 6 DAYS A WEEK

MON-FRI.....9.00AM-6.00PM
SAT.....10.00AM-3.00PM

HOW TO ORDER

BY PHONE

To order by phone you'll need your credit card number and expiry date. Please be sure to quote the correct card address so as to avoid delays.

BY POST

When ordering by post please include a full description of the goods and the price. It is a good idea to phone before ordering so as to avoid disappointment. Please make all cheques and postal orders payable to SOFTWARE DEMON LTD. and allow 5 working days for cheques to clear.

OR VISIT OUR SHOP

If you are in the area or live locally please don't hesitate to visit our shop. Our friendly staff are available for advice and are willing to demon-strate any of our stock to give you a better idea of what you want. Our shop also carries the full range of latest entertainment software and has a games zone where you can park the kids or play the latest games.

Please note that in our effort to bring you the best value available our prices are subject to change without notice. This does not necessarily mean that the prices will go up.

DELIVERY

All purchases are made up to order and then dispatched. All customer modifications generally take 3-4 days to fit. The goods are then dispatched via our courier service on a 24 hour delivery schedule. If no-one is available to recieve the goods then the courier will leave a card explaining how to arrange a delivery to suit you. Saturday delivery can be arranged at a small surcharge.

DELIVERY £10
PICKUP & FIT SERVICE £29

COMPUTERS

AMIGA A4000/040

The flagship of the Commodore Amiga range. Based around the EC68040 processor. Comes with Hard Drive, 2+4 RAM and WB3.

120Mb version	£1919
170Mb version	£1939
250Mb version	£1979
340Mb version	£2069

AMIGA A4000/030

The same specifications as it's big brother but built around the 68030 processor. Comes with a Hard Drive, 2+0 RAM and WB3.

FOR 2+2 ADD £19

85Mb version	£939
120Mb version	£969
170Mb version	£1029
212Mb version	£1059
256Mb version	£1089
340Mb version	£1149
426Mb version	£1199

AMIGA A1200

The machine for everyman. The A1200 sports many features of the 4000 series. Based around a 68020 processor, 2Mb of RAM and WB3 as standard. A full range of hard drives can also be fitted.

Basic	£289
40Mb HD	£388
85Mb HD	£468
120Mb HD	£494
170Mb HD	£528
212Mb HD	£548
250Mb HD	£578

AMIGA A600

The wild, wierd and wicked. This is the ideal entry level package. It contains a varied selection of software that displays the best of the Amiga's abilities.

A600 Basic	£189
A600 with wild,wierd&wicked	£215
40Mb HD version	£279
80Mb HD version	£369
120Mb HD version	£419

MONITORS

We carry the full range of Commodore monitors. All are specifically designed for use with the Amiga range of computers. All monitors include leads and a tilt & swivel stand and they are all colour co-ordinated for the fashion conscious.

1960 Multisync	£339
1940 .39 dpi dualsync	£279
1942 .28 dpi dualsync	£379

ACCELERATORS

Our accelerators are produced for the A1200 by GVP, a watch word in quality and reliability. Both boards are user fittable via the trapdoor so as to maintain your warranty.

GVP FANG BOARD

This board has slots for up to 8Mb of RAM, a maths co-pro and has and includes an SCSI interface as standard.

0Mb/NO FPU	£179
4Mb/33MHz FPU	£349
SCSI CABLE KIT	£44

GVP JAWS BOARD

This board features a 68030 processor as standard and also has slots for up to 8Mb of RAM and maths co-pro.

0Mb/NO FPU	£269
4Mb/40MHZ FPU	£439

GVP ACCESORIES

33MHz 68882 FPU	£69
40MHz 68882 FPU	£119
32bit 1Mb RAM	£59
32bit 4Mb RAM	£153

SCANNERS

Power Computing Handheld Greyscale Scanner V3.....£99

EPSON

GT6500 A4 Flatbed Colour Scanner.....£899

GT8000 A4 Flatbed Colour Scanner.....£1149

HD BACKUP

TAPE STREAMER

This 40Mb tape streamer is the ideal back-up device for hard drives fitted to the A4000.It is supported by Quaterback Tools and only requires fitting by the user

40Mb TAPE STRAEMER
£199

UPGRADES

AMIGA A4000 SERIES

CD ROM DRIVE

includes SCSI controller.....£399

MATHS CO-PRO (PLCC)

25MHz 68882	£89
40MHz 68882	£139

PC EMULATORS

supplied with manuals and MS DOS 5

386 SX	£199
486 SX	£299
SVGA GRAPHICS CARD	£49

MEMORY

single sided SIMMS module

1Mb RAM	£39
4Mb RAM	£149

AMIGA A1200 & A600

PCMCIA CARDS

2Mb RAM	£109
4Mb RAM	£169
1Mb STATIC RAM	£109
2Mb STATIC RAM	£169

AMIGA A4000 SERIES

3.5" HARD DRIVES

85Mb	£129
120Mb	£149
170Mb	£189
212Mb	£229
250Mb	£249
340Mb	£299

AMIGA A1200 & A600

2.5" HARD DRIVES

40Mb	£99
85Mb	£179
120Mb	£279
200Mb	£329

MODEMS

All our modems are produced by PACE, an established name in telecommunications. Complete with software.

LINNET PLUS	£139
LINNET2400	£179
LINNET QUAD	£224
MICROLIN pocket modem	£359
MICROLIN fax/modem card	£269
ULTRALINK 32 PLUS	£629
ULTRALINK QUAD	£269

DEMON

AT THE CUTTING EDGE

THIS SECTION CONTAINS THE RESULTS OF THE MOST RECENT DEVELOPMENTS IN THE WORLD OF THE AMIGA

HARD DRIVES

SCSI 2 HARD DRIVES

This generation of hard drives produced by Conner support the new ADVANCED COMMAND SET and achieve a new standard in data transfer rates, anything upto 10Mb/sec. These drives can be fitted to both the A4000 series and the A1200. The A4000 needs to be fitted with the A491 SCSI 2 board and the A1200 needs the GVP Fang board.

85Mb	£139
170Mb	£179
212Mb	£219
249Mb	£299
540Mb	£629

SCSI 2 INTERFACE

The A491 SCSI 2 interface enables the Amiga A4000 series computers to utilise the blistering speed of the SCSI 2 hard drives. This board is user-fittable and fits into one of the internal Zorro III slot of the A4000.

Transfer rates: 5Mb/sec async
10Mb/sec sync

A491 SCSI 2 INTERFACE £239

EXTERNAL DRIVES

PCMCIA INTERFACE

These hard drives come in an ABS box styled to match the Amiga A1200. They plug in via the PCMCIA slot and include an external PSU so as not to invalidate your Commodore warranty. Ultra fast data transfer rate of 2Mb/sec. Full 3 year return-to-base guarantee. They come supplied with all the necessary software to mount and configure the drive.

40Mb	£169
85Mb	£229
170Mb	£299
220Mb	£319
250Mb	£349
340Mb	£399
426Mb	£499

PARALLEL PORT INTERFACE

These hard drives come supplied in an external ABS box with a parallel port interface. All specs on the hard drives are identical to those of the PCMCIA hard drives and all the necessary software is included.

40Mb	£199
85Mb	£259

MISCELLANEOUS

CD32 CONSOLE

This machine represent the future of home entertainment and video game play. A self contained CD console which you can expand to a full CD based home computer. It is built around true 32bit technology with 256 screen colours, 68020 processor with a 14MHz clock speed and high resolution screen display. Optional extras include a keyboard, floppy drive, mouse and a hard drive. All of which will be available soon.

ALL FOR THE MEASLY PRICE OF £279

Phone for the latest software

CIVILIZATION AGA

This is it, the bees Knees. It's the ultimate god game. This game is Microprose's flagship, it's won a host of awards and now it's been upgraded to make the most of the new AGA chipset. If you don't already own a copy of Civilization then you don't know what your missing, and if you have an original copy then you'll be stunned by the improvements. So either buy it now or upgrade and get into the most serious game of all time.

CIVILIZATION AGA	£39
UPGRADE	£19

To upgrade just send the 4 original disks enclosing £19 and your name and address.

SOFTWARE

BUSINESS

HOME ACCOUNTS 2	£37
ARENA ACCOUNTS	£89
CHARTS & GRAPHS	£35
MINI OFFICE	£38
SYSTEM3 ENHANCED	£69
MAILSHOT PLUS	£39
SUPERBASE4 PRO	£199
ADVANTAGE V1.01	£49
DGCALC	£29

MUSIC

AUDIO MASTER IV	£49
MUSIC X JR	£29
SUPER JAM	£79
X-OR V1.1	£179
BARS & PIPES PRO	£249

PROGRAMMING

AREXX	£25
AZTEC V5.0D	£199
AZTEC V5.2	£109
CAN DO V1.6	£79
CAN DO V2.0	£99
HISOFT BASIC	£45
DEVPAC3	£49
VISIONARY	£59

UTILITIES

DIRECTORY OPUS V4.0	£49
CROSS DOS V5.0	£32
DISKMASTER V2.0	£39
GB ROUTE PLUS	£45
DISTANT SUNS	£49
AMIBACK V2.0	£44
QUATERBACK TOOLS V1.5	£45
QUATERBACK V5.01	£40
X-COPY PRO INC. HARDWARE	£33

VIDEO & GRAPHICS

IMAGINE V2.0	£119
REAL 3D PRO TURBO	£77
SCENERY ANIMATOR V2.02	£59
VIDEOSCAPE 3D	£75
VISTA PRO V2.0	£49
X-CAD 2000	£139
X-CAD 3000	£349
CALIGARI 2	£219
ART DEPT V2.15	£145
DPAINT IV AGA	£67
DPAINT IV	£49
MORPH PLUS	£147
TAKE 2 ANIMATION	£39
DELUXE VIDEO III	£79
SCALA V1.13	£199
ADORAGE	£61
ANIMAGIC	£79
TV SHOW 2	£49

WP & DTP

FINAL COPY II	£77
ART EXPRESSIONS V1.0	£119
KINDWORDS V3	£29
WORDWORTH V2.0	£99
PAGESTREAM V2.2	£159

SOFTWARE DEMON LTD

CUSTOMER CHARTER

GENERAL POLICY

We at SOFTWARE DEMON LTD endevour to bring you the best value at the cheapest price possible. This is not easy in this day and age of multi-national corporations bulk buying everything in sight and then shifting it as fast as possible, not caring where it goes just as long as they get the cash.

Here we believe in the personal touch, all our products are made to order for each individual then tested and dispatched. No box shifting and no rush. We may not be the fastest but we take pride and great care in what we do. Each customer recieves the best service possible.

OUR GUARANTEES

All our standard Commodore products are genuine UK specification, no foreign manuals and no dangerous electrical sockets. They all recieve a 1year on site warranty.

All the products modified or fitted by SOFTWARE DEMON LTD recieve our own 1 year Return-to-Base, fix or replace warranty. If a software Demon product fails within 1year of purchase due to faulty parts or workmanship, we will pickup the goods by courier, return them to base, fix or replace them and return them to you free of charge.

AFTER SALES SERVICE

At SOFTWARE DEMON LTD we firmly believe in caring for our customers, past and present. There will nearly always be somebody available on line to answer any question or help with any problems you may have. We are also willing to give advice on purchasing any computer related products and to help you choose the right equipment to suit your needs, or just ring for a chat, our technicians have been known to get very bored just fixing machines all day.

If you have any queries just phone:-
TECHNICAL SUPPORT
(0736) 331499

ALL PRICES SUBJECT TO CHANGE WITHOUT NOTICE E&OE
ALL TRADEMARKS ACKNOWLEDGED

Or to support someone else's claim, with hopes their support would be remembered.

The 14th century is a dangerous time, what with all those nasty black knights wandering the land causing mayhem and being nasty to the hapless peasants who work the land. Hopefully , the new king will usher in an era of peace and happiness. Or perhaps he'll be too busy beating up dragons...

CASTLES II - SIEGE AND CONQUEST

Verily, Sir Knight, 'tis on the Eve of Lammastide that thou wilst ride out in search of derring-do and a half-way decent strategy game...

If you think the current bickering over European union is bad, you ain't seen nothing yet. At least nobody has invaded anybody else in the name of a united Europe, and nobody has applied to the pope to become king (or queen) of all he (or she) surveys. I could be wrong, but I don't think that there has been much in the way of castle-building going on since the signing of the Maastricht treaty.

All of this, and more, could be yours with *Castles II – Siege and Conquest*. The time is the 14th century, and you play one of five rivals for the throne of France from the territories of Albion, Burgundy, Anjou, Aragorn or Valois. Becoming king (or queen) is simple in theory; all you need to do is overrun sufficient territory and gain enough points to convince the Pope that you're the right man (or woman) for the job.

However, the practicalities of this are a little different. With four rivals hell-bent on achieving the same thing, life can get complicated. As soon as one starts to get big and powerful enough to claim the throne, the other four gang up and overthrow him. And so on...

The other four players are controlled by the computer, and you all start off with only one territory and limited resources. Fortunately, you're surrounded by several neutral territories just begging to be invaded and their various resources piled into your quest for glory. However, make sure that you check their status first, since the pope isn't likely to look kindly on your claim to the throne if you invade territory that you think is neutral, but actually turns out to be his.

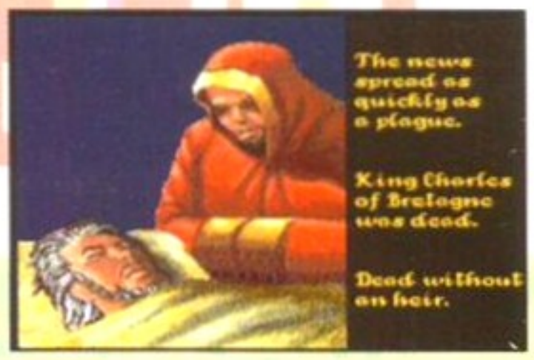

Oh, I see. It's not our beloved Charlie, but another, earlier jug-eared would-be king who has handed in his dinner pail. What a relief!

So, the first thing to do is start recruiting an army and send spies out to check the neighbouring states.

You control your actions by assigning points to tasks in three categories: administrative, military and political. To begin with you only have a few points, but as you conquer other territories, your points in these categories increase.

Unfortunately, you are limited to a maximum of two tasks in each category, which rather slows down the pace of the game. So you can be attacking up to two territories, mining or collecting two commodities and scouting two territories.

Get a move on

Once you've built up a few points in each of the three categories, you can speed up any particular task by assigning more points to it, but you're still limited to two tasks per category and all too often you are left waiting for a task to be completed, even after you have assigned plenty of points to it.

Given the general slow pace of the game, this really doesn't help. Once you've built up a bit of an empire things do get faster, but it's still a very slow game.

Graphically, the game betrays its PC origins, with both AGA and ECS versions contained on its nine disks. There is an intro sequence which gives you the background on why you are aiming to be king (the old king has popped his clogs without naming an heir, so it's down to the pope to decide who is more worthy). The AGA version is, as you'd expect, much nicer in the graphics department, with 256-colour screens ported straight from the PC version.

There are also several digitised animated sequences in the game which play back when various events such as battles, successful spies or whatever happen, but these don't add much, since they are only 16 colour black and white. Frankly, after you've seen them once, you skip past them quickly.

IF YOU WANT TO GET AHEAD, GET A GRIP...

STATUS These icons tell you how many points you have left, and how much of the various commodities you have in store.

TASK BARS Show you the progress of tasks you have started, split up into three categories: Administrative, Military and Diplomatic.

MAP – Shows what territories are under your sway, and who controls the surrounding ones. You can find out about others by spying, but that sort of skulduggery will cost you.

MESSAGE WINDOW – You are informed here when tasks are completed, and the small digitised animations which brighten the game up also appear here..

The in-game music is more irritating than atmospheric, but it works well during the intro sequence, which informs you as to how you got into this situation in the first place.

There is a good game in there somewhere, but it's rather lost under a badly designed control system which slows the game down. It will appeal to hardened strategy freaks, since there is plenty of potential for wheeling and dealing, buying and selling and annoying the pope. However, problems with controlling the game make it difficult, and the pace of a game is extremely slow.

Richard Baguley AF

'KEEP' ON RUNNING...

The beginnings of empire. So far, Sir Richelieu de Baguerlé has only got one territory under his thumb, but he's scouting round to try and find a few others that are ripe for development...

Now he's conquered... erm... 'liberated' two neighbouring territories, as marked by the pink shields (do you get stamps with that?), and is keeping his beady eye on a few more.

Now he's expanded his empire to five territories, and has built a castle to defend his borders from the marauding barbarians (that is, the other aspirant kings).

Six territories have now fallen under his sway, and more are sure to follow. Can no-one stop this relentless progress?

CASTLES II

PROGRAMMERS
Almathera Systems

DISTRIBUTED BY
Interplay, 0865 390029

PRICE
£34.99

RELEASE
End August '93

GRAPHICS
It all looks rather PCesque.

SOUND
Tunes get irritating quickly.

ADDICTION
Plenty of scope for conquest.

PLAYABILITY
Let down by bad design.

VERDICT

" A really rather good strategy and war game that's let down by several design flaws, especially slow and awkward control. "

73%

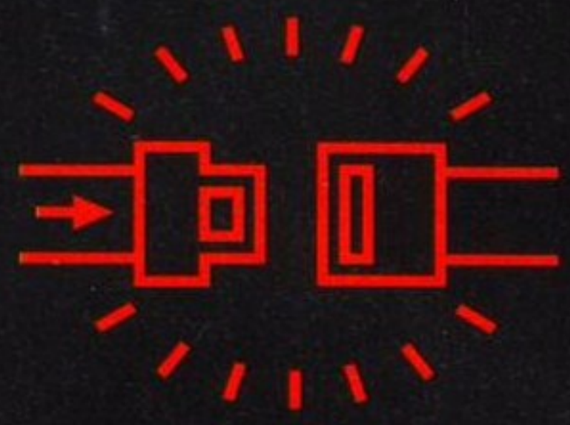

LADIES AND GENTLEMEN PLEASE FASTEN YOUR SEATBELTS, WE ARE ABOUT TO TAKE OFF

OPEN SUNDAY 10-3PM

CALLERS WELCOME - OPEN 7 DAYS.

Open Mon Fri 8am-6pm, Sat 8am - 4pm. OPEN SUN 10-3pm
We're easy to find, just 1.5miles from the M62. Easy parking. Leave M62 at junction 26, take A638 to Bradford, uphill, after about 1.5 miles, past the park & just over a railway bridge, turn left onto New Works Rd. We're on the left 400yds further on opposite a PO mail box.
Please note to avoid disappointment: Our technical & customer services personnel are not available to answer your queries or assist with any problems on Sundays.

TRILOGIC

SALES: 0274 691115

UNIT 1,
253 NEW WORKS RD,
BRADFORD, UK,
BD12 0QP Est 1984
FAX 0274 600150

SALES
0274 69 11 15
OPEN EVERY DAY

ACCESS VISA
SWITCH DELTA
CONNECT AMEX*

ALL PRICES INCLUDE VAT

FAST PROFESSIONAL MAILORDER SERVICE
SAMEDAY DESPATCH

1) Order by phone using your credit, charge, or debit card.
2) Order by Mail - sending cheque bankers draft or postal orders payable to TRILOGIC.
3) Please add part postage & packing of £1.00 to small orders under £100 or £2.00 to small orders over £100. Large/heavy or fragile items sent by overnight carrier only +£5.50. Overnight carrier - any order +£5.50 Uk Mainland only. Scottish Highlands £7.50; N.IRELAND. +£10.00; EIRE +£20
UK Saturday delivery - add £12.00 (Not available to Scottish Highlands
Goods remain our property until paid for in full.

*AMEX SUBJECT TO 2% SURCHARGE
^Subject to goods being in stock.

MICE & JOYSTICKS

ULTIMATE PRO ANALOGUE JOYSTICK NOW £19.99
Superb low cost smooth action Analogue joystick with fire button on the end, plus presttable X & Y trimmers, Microswitch fire buttons; autofire (not all games support autofire) Ideal for flight simulators etc (Not all games support analogue joysticks)

MOUSE / JOYSTICK PORT SWITCH £12.99
* Has sockets for mouse & joystick.
* Push button selects mouse or joystick.
* Uses no power unlike other types.
* Saves wear & tear on mouse port.

AMIGA TRACKBALL	£34.99
LEGEND BALL -POSH TRACKBALL	£34.99
CRYSTAL TRACKBALL	£34.99
MEGA MOUSE	£15.99
BUDGET REPLACEMENT MOUSE	£15.99
OPTICAL MOUSE	£37.99
PYTHON MICROSWITCH JOYSTICK	£9.99
TOPSTAR JOYSTICK	£19.99
HYPERSTAR JOYSTICK	£15.99
MEGASTAR JOYSTICK	£21.99
SUPERSTAR JOYSTICK	£13.99
ZIPSTICK AUTOFIRE	£12.99
SPEEDKING AUTOFIRE	£11.99
SPEEDKING ANALOGUE	£14.99
NAVIGATOR JOYSTICK	£13.99
TURBO TOUCH 360 JOY PAD	£14.99
BUDGET PC JOYSTICK	£14.99
FX 2000 PC JOYSTICK	£29.99
WARRIOR PC JOYSTICK	£19.99
TAC 2 AMIGA JOYSTICK	£9.99
MOUSE MAT	£3.99
MOUSE HOLDER	£1.99
JOYSTICK EXTENSION LEAD (3m)	£7.99pr
2 PLAYER ADAPTORS	£9.99
PC ANALOG JOYSTICK CONVERTER	£7.99

Use PC analogue joystick on Amiga.

DISKS & BOXES

3.5" LOCKABLE DISK BOXES ETC.

HOLDS 40/50 DISKS HINGED LID	£6.99
HOLDS 80 DISKS HINGED LID	£7.99
HOLDS 100 DISKS HINGED LID	£8.99
HOLDS 260 DISKS DRAWER TYPE	£25.99
HANDY 20 SIZE FLIP TOP BOX	£1.99
3.5" DRIVE HEAD CLEANER	£3.99

TOP QUALITY BLANK DS/DD 3.5" DISKS
(DYSAN) IN BOXES OF 10 WITH LABELS.

1 PACK OF 10 IN STORAGE BOX	£6.99
2 PACKS OF 10 IN STORAGE BOX	£11.99
5 PACKS OF 10 IN STORAGE BOX	£29.99
10 PACKS OF 10 IN STORAGE BOX	£54.99
1PK OF 10 DS/HD 3.5" DISKS	£11.99
ROLL OF 1000 DISK LABELS	£12.99

DUST COVERS

'SEAL n TYPE' TYPE THRU KEYBOARD SKIN.
Don't risk spillages - they're guaranteed to 'write off' your Amiga. *Waterproof & moulded to fit snugly over each key, but flexible enough to type thru.*
AMIGA 500, 500+,600, 1200, 1500/2000
State which when ordering .. £12.99

ANTISTATIC DUST COVERS

AMIGA 500 & 500 Plus	£4.99
AMIGA 600/600HD/1200	£4.99
AMIGA 1500/2000 2PIECE	£12.99
AMIGA 1500/2000 KEYBOARD	£3.99
8833 /1084 MONITOR	£6.99
SWIFT 9, LC200 PRINTER	£6.99
SWIFT 24/LC24-200	£6.99
CBM1960/CUBSCAN 14"	£7.99

DESKTOP VIDEO DEPT

GVP GENLOCK £294.99 Composite or S-video inputs & outputs; Keyer capability; Built-in RGB splitter for use with video Digitisers; audio input switching. Software & Amax controlled.

ROCGEN PLUS £139.99 A superb value Amiga Genlock with overlay & fader controls.

ROC KEY £269.99 Chroma keying unit - the ideal partner for the RocGen Plus - adds that professional touch.

EPSON COLOUR SCANNERS - GT6000,65000,80000 - low prices

VIDI 12	£ 84.99	REMARKABLY GOOD FRAMEGRABBER & RGB SPLITTER
VIDI 12s&v	£164.99	VIDI 12 + MEGAMIX SOUND SAMPLER & TAKE 2
VIDEOMASTER	£ 54.99	LOW COST SOUND & VIDEO DIGITISER
SUPERPIC	£499.99	HI QUALITY COLOUR FRAME GRABBER WITH GENLOCK
COLOURPIC	£399.99	COLOUR FRAME GRABBER & DIGITISER
RENDALE 8802s	£493.99	SVHS GENLOCK
RENDALE 8802FMC	£179.99	8802 GENLOCK with faders + key modes
RENDALE 8802	£134.99	BUDGET GENLOCK
GVP IV 24 from	£989.99	24BIT GRAPHICS SYSTEM FOR A1500 & 2000
DC TV	£349.99	

COMPUTER MUSIC DEPT

'MIRACLE' KEYBOARD ONLY £249.99 SAVE £50.00
" Teaches you how to play"
Includes 4 octave FULL SIZE touch sensitive Keyboard, with Midi interface built-in. + 100 Instrument sounds & effects. + Artificial intelligence software for the Amiga which customises the lessons to each individual.

SUPERFI 2 STEREO SYSTEM HI FI QUALITY for only £54.99
A VERY HIGH QUALITY, 20 WATT STEREO BOOKSHELF SPEAKER SYSTEM.
Not a cheap 'gimmicky' toy . Perfect for use with most Computers, inc PC sound cards, keyboards, Stereo VCRs, Satellite Systems & Walkmans. Built-in mains supply - no external adaptors req'd.
* BASS CONTROL
* TREBLE CONTROL
* VOLUME CONTROL
* 32-20K RESPONSE
* PHONO INPUT SKTS
* CONNECTING LEAD

PRO MIDI INTERFACE ONLY £24.99
Midi leads 1.2m - £1.99 3m - £2.99
VERSATILE 5 PORT DESIGN
Our unique 5 port Midi interface has In, Out &Thru sockets plus two additional switchable Out or Thru sockets for ingenious versatility. ***So you can have 1 in, 1 out & 3 thru, or 1 in, 1 thru & 3 out, or 1in, 2 outs & 2 thru !***
Fully compatible with all Amiga Midi software, & most keyboards.

TRILOGIC STEREO SAMPLER 2 ONLY £34.99
THE MOST ADVANCED 8BIT AMIGA SAMPLER THERE IS.
Our Superb sounding STEREO SAMPLER 2 uses an expensive state of the art A/D chip which samples so fast, it **captures every detail** of the sound. Easily adjusted level control, connecting lead supplied. Fully compatible with all popular sampling software.
FREE STEREO SAMPLING SOFTWARE

SPARES AND MISC ITEMS

ROM SWITCH ONLY £24.99
Our Keyboard operated Two way Rom switch enables you to use either of 2 Workbench roms. To switch over, just hold down Control/Amiga/Amiga keys until you hear a bleep. (Release them before the bleep to 'warm start' with the current rom. Fits A500/500+/1500/2000. Fitting invalidates computer warranty unless fitted by us. Fitting charge £15.00 Please state which you have Amiga when ordering.
ROM SWITCH & 1.3 ROM only £54.99
ROM SWITCH & 2.04 ROM £59.99

AMIGA PRINTER PORT EXPANDERS
FOR USE WITH PRINTERS, SAMPLERS, VIDEO DIGITISERS ETC
These compactfully Switched Expansion boxes enable you to connect upto four peripherals to your computer. The connectors on the units are the same type as the Computer's printer connector so your peripherals just plug straight in. A connecting lead worth £10.99 - 2m for use with printers only, or 300mm long if used with Digitisers, scanners & samplers (state which req'd) is supplied free, to link the Expander to the computer. All 25 connections are switched. 36 way Printer sharers are also available - share one printer with 2 or more computers - phone for prices.
2way - £24.99 inc cable
3way - £27.99 inc cable
4way - £29.99 inc cable

TWO WAY SCART SWITCH £17.99
This compact switch box converts most Tvs & Tv monitors to DUAL SCART INPUT. Thus you can connect your Amiga & your VCR to the one scart socket on your Tv. A push button switch selects input one or input two - ie VCR or computer. RGB, Audio & Video inputs are switched. Also suitable for Satellite receivers.

SPARES SPARES SPARES

TV MODULATOR (exchange)	£19.99
TV MODULATOR no exchange	£29.99
FATTER AGNUS 8372A	£39.99
KICKSTART 1.3 ROM	£31.99
KICKSTART 2.04 ROM	£39.99
SUPER DENISE	£39.99
GARY	£39.99
8520A I/O CHIP	£15.99
A500+ MOTHERBOARD complete	£99.99
A500 MOTHERBOARD- no socketed chips or ram chips	£29.99
CBM MOUSE	£14.99
A500 CASE	£19.99
A500 KEYBOARD	£59.99
AMIGA INTERNAL DRIVE	£59.99
MAINS SUPPRESSOR BLOCK 4WAY	£12.99
UPRATED A500 POWER PACK	£44.99
CBM A500 PSU	£37.99
GVP GENUINE PSU	£69.95
EXTERNAL DISK DRIVE PSU	£29.99

1901 MONITOR CONVERSIONS £69.99
We can convert your 1901 monitor to work on thge Amiga. Lead included. Please phone for details.

AMIGA SERVICE DEPT

AMIGA 500 REPAIR	£49.99
A520 MODULATOR REPAIR	£19.99 NEW
REPLACE INTERNAL DRIVE	£69.99 inc drive
A500 PSU REPAIR*	£29.99
FIT HARD DRIVE TO 600/1200	£15.00*

Includes parts & labour, excludes psu, disk drive & keyboard faults. FAST TURNAROUND
*(NO charge if fitted at time of purchase.) Add £10 for sameday turnaround (by prior arrangement only). *where spare parts available.*
Call in or send by Insured post enclosing return carriage - see 'How to Order' for carriage charges.
Used Amigas from £100.

SERVICES SERVICES SERVICES
COLOUR PRINTING (300 DPI) A4 SIZE
FULL COLOUR PHOTOCOPYING upto A3 from only 20p per copy.
COLOUR PRINTING ON TEE SHIRTS POA

OFFICIAL ORDERS FROM GOVERNMENT & EDUCATIONAL ESTABLISHMENTS WELCOME.
E&OE. Please phone if in doubt. (C) TRILOGIC 1993 All rights reserved.

DISCOUNT AMIGA SOFTWARE

BACKUP UTILITIES

X COPY PRO NEW £34.99
Latest version - complete with NEW Mk 2 Automatic Cyclone external drive adaptor. Highly successful.

Mk1 CYCLONE ADAPTOR £12.99

NB. Making backups without the permission of the copyright holder is illegal.

EDUCATIONAL

MANY TITLES REDUCED

ADI ENGLISH; MATHS; FRENCH	£18.99
ADI JUNIOR RANGE	£14.99
BETTER MATHS (12-16)	£17.99
BETTER SPELLING (8+)	£17.99
DATAWORD	£14.99
DISTANT SUNS V4.1	£52.99
FUN SCHOOL4 RANGE	£17.99
FUN SCHOOL SPECIALS	£18.99
FRENCH MISTRESS	£15.99
GERMAN MASTER	£15.99
ITALIAN TUTOR	£15.99
JUNIOR TYPIST (5-12)	£17.99
KIDS ACADEMY RANGE - ALL	£14.99
LINKWORD ANGUAGES	£21.99
MICRO RANGE ALL	£18.99
MEGA MATHS	£18.99
NODDY'S PLAYTIME	£18.99
PLAYDAYS	£18.99
READING WRITING COURSE	£18.99
SPANISH TUTOR	£15.99
VOYAGER 1.1	£54.99
EDUCATIONAL COMPENDIUM 6	£24.99

* WORDS & NUMBERS * KID'S TYPE
* GAME SET & MATCH * WEATHER WATCHER
* WHAT IS IT WHERE * CALENDAR QUIZ IS IT ?

BOOKS & VIDEOS

BRUCE SMITH BOOKS

MASTERING AMIGA AREXX	£21.95
MASTERING AMIGA DOS 2 VOL 1	£21.95
MASTERING AMIGA DOS 2 VOL 2	£19.95
MASTERING WORKBENCH 2	£19.95
MASTERING AMIGA C	£19.95
MASTERING AMIGA PRINTERS	£19.95
MASTERING AMIGA ASSEMBLER	£24.95
MASTERING AMIGA SYSTEM	£29.95
MASTERING AMIGA AMOS	£19.95
MASTERING AMIGA - BEGINNERS	£19.95
A600 INSIDER GUIDE	£14.95
A1200 INSIDER GUIDE	£14.95

* DISK INCLUDED FREE WITH THESE

AMIGA BASIC INSIDE & OUT	£21.99
AMIGA GRAPHICS	£21.99
C FOR BEGINNERS	£17.95
DESKTOP VIDEO	£18.95*
GRAPHICS INSIDE & OUT	£31.95
MAKING MUSIC ON THE AMIGA	£27.99*
BEST OF AMIGA TRICKS N TIPS	£15.00*

(*=SPECIAL PRICE TO CLEAR)

VIDEOS

MIDI & MUSIC VIDEO	£14.99
DELUXE PAINT 4 VIDEO	£14.99
ADVANCED DELUXE PAINT 4	£14.99

BOOK SALE. (Mostly Basic books)

ELEMENTARY AMIGA BASIC	£5.00
INSIDE AMIGA GRAPHICS	£5.00
1ST BOOK OF THE AMIGA	£5.00
2ND BOOK OF THE AMIGA	£5.00

TOP 50 GAMES

A320 AIRBUS	£26.99
AIRBUS A320 N.AMERICA	£27.99
A TRAIN NEW	£26.99
ANCIENT ART OF WARS IN SKIES	£26.99
ABANDONED PLACES 2	£26.99
ARCHER MACLEANS POOL	£20.99
AIR SUPPORT	£20.99
ASSASIN	£20.99
BEAVERS	£20.99
BLADE OF DESTINY	£30.99
BIRDS OF PREY	£27.99
BODY BLOWS	£20.99
B17 FLYING FORTRESS	£26.99
CAMPAIGN	£27.99
CHAOS ENGINE	£20.99
CHAMPIONSHIP MANAGER 92/3	£20.99
CHESSMASTER 2100	£14.99
CHUCK ROCK 2	£20.99
CIVILISATION	£26.99
COLOSUSS BRIDGE	£20.99
CREATURES	£20.99
CRAZY CARS III	£20.99
COMBAT AIR PATROL NEW	£22.99
CURSE OF ENCHANTIA	£24.99
D DAY	£23.99
DARKSEED	£26.99
DESERT STRIKE NEW	£23.99
DUNE 2	£23.99
EPIC	£20.99
EYE OF BEHOLDER 2	£27.99
FLASHBACK	£23.99
FORMULA 1 GRAND PRIX	£26.99
F15 STRIKE EAGLE II	£26.99
FLIGHT COMMAND	£20.99
FLIGHT SIMULATOR 2	£29.99
FLT SIM 2 SCENERY DISK. EACH	£15.99
FLT SIM BRIT SCEN COLLCTN	£36.99
GRAHAM GOOCHS WORLD CRICKET	£23.99
GOAL	£23.99
GUNSHIP 2000	£26.99
GUY SPY	£23.99
HISTORY LINE	£26.99
HUMANS 2	£23.99
INDIANA JONES FATE OF ATLAN	£20.99
INDIANA JONES -ADVENTURE	£29.99
INTERNATL OPEN GOLF (A1200)	£20.99
JIMMY WHITE'S SNOOKER	£21.99
KNIGHTS OF THE SKY	£26.99
LEGEND OF KYRANDIA	£25.99
LEGENDS OF VALOUR	£30.99
LEMMINGS 2	£23.99
LINKS COURSES	£13.99
MONKEY ISLAND 2	£29.99
MORPH	£20.99
NICK FALDO'S CHAMPSHP GOLF	£26.99
NIGEL MANSELLS WORLD CHAMP	£23.99
PAPERBOY 2	£20.99
PGA TOUR GOLF +	£23.99
POPULOUS 2 PLUS	£26.99

ADORAGE	£67.99
ADVANTAGE REDUCED	£59.99
AMI BACK	£42.99
AMI SUPERCARD II	£34.99
AMOS	£34.99
AMOS - EASY	£25.99
AMOS 3D	£23.99
AMOS COMPILER	£21.99
AMOS PROFESSIONAL - DOWN TO	£39.99
AMOS PRO COMPILER	£25.99
ART DEPT PRO AGA	£169.99
ART EXPRESSIONS NEW	£145.99
AUDIO ENGINEER 2 reduced.	£159.99
BARS AND PIPES PRO	£269.99
BROADCAST TITLER 2	£169.99
BROADCAST TILTER SUPERHIRES	£299.99
CAN DO V2 NEW VERSION	£94.99
CROSS DOS V5	£39.99
DAY BY DAY	£22.99
DELUXE PAINT 4AGA	£74.99
DELUXE MUSIC 2	£54.99
DELUXE VIDEO 3	£74.99
DEVPAC 3	£51.99
DIRECTORY OPUS V4 ONLY	£49.99
DISK MASTER 2 REDUCED	£39.99
EASY AMOS	£24.99
ESSENCE	£56.99
EXCELLENCE 2 REDUCED	£57.99
FINAL COPY 2 r2 NEW VERSION	£74.99
GB ROUTE PLUS - REDUCED	£35.99
GOLD DISK OFFICE 2	£61.99
HYPERCACHE	£37.99
HISOFT BASIC	£49.99
HOME ACCOUNTS 2	£41.99
IMAGINE 2 REDUCED	£164.99
IMAGEMASTER -	£129.99
KINDWORDS 3	£36.99
LATTICE/SAS C V6 REDUCED	£279.99
MACRO 68000 ASSEMBLER	£39.99
MEDIA SHOW REDUCED	£46.99
MEGAMIX MASTER	£36.99
MINI OFFICE BARGAIN	£42.99
MORPH PLUS £13 OFF	£142.99
ORGANISE	£46.99
PAGESTTER 3	£47.99
PAGESTEAM 2.22 A GIFT AT	£69.99
PENPAL STILL ONLY	£35.99
PERSONAL PAINT	£57.99
PERSONAL FINANCE MANG+	£39.99
PRODATA REDUCED	£69.99
PROFESSIONALPAGE 4	£179.99
QUARTERBACK 5	£41.99
QUARTERBACK TOOLS	£49.99
QUARTERBACK TOOLS DELUXE	£114.99
QUARTET	£38.99
REAL 3D PROFESSIONAL	£399.99
SCALA	£77.99
SCALA PROFESSIONAL	£199.99
SCENERY ANIMATOR	£67.99
SOUNDMASTER - A GIFT AT	£39.99
STEREOMASTER SAMPLER	329.99
SUPERJAM GIVEAWAY PRICE	£39.99
SUPERJAM 1.1	£89.99
SUPERBASE 4 budget version	£126.99
SUPERBASE 4 - FULL VERSION	£244.99
TECHNOSOUND TURBO 2	£41.99
TERRAFORM	£34.99
THE PATCHMEISTER	£67.99
THE PUBLISHER	£37.99
TURBOPRINT PRO V2 NOW ONLY	£35.99
VISIONARY	£37.99
VISTA PRO 3	£57.99
VIDEOMASTER REDUCED	£54.99
WORDWORTH 2 aga	£82.99
XCOPY PRO - LATEST VERSION	£34.99
XCAD 2000 PRICE DOWN	£99.99

SPECIAL OFFERS- LIMITED STOCKS

GFA BASIC	£9.99
MUSIC X 1.1	£24.99
SUPERJAM	£39.99
SOUNDMASTER SAMPLER	£39.99

ENHANCED 1200 GAMES

ZOOL 1200	£20.99
TROLLS	£20.99
WING COMMANDER	£26.99
SLEEPWALKER 1200.	£25.99
NIGEL MANSELL1200	£23.99
ROCBOCOD	£20.99

MORE AMIGA GAMES...

PREMIERE	£23.99
PREMIERE MANAGER	£20.99
PROJECT X	£20.99
RAMPART	£18.99
REACH FOR THE SKIES	£23.99
ROBOSPORT	£21.99
ROME AD'92	£23.99
SENSIBLE SOCCER 92/93	£18.99
SIM ANT	£25.99
SIM EARTH	£25.99
SIM LIFE	£26.99
SILENT SERVICE 2	£27.99
SCABBLE	£21.99
SHADOW OF THE BEAST III	£23.99
SPACE LEGENDS	£23.99
SPORTSMASTERS	£23.99
STREET FIGHTER II	£21.99
SLEEPWALKER	£25.99
STRIKER	£20.99
SHUTTLE	£22.99
SUPERFROG	£20.99
SYNDICATE	£27.99
SWORD OF HONOUR	£18.99
THE MANAGER	£18.99
TRODDLERS	£18.99
VIKINGS	£25.99
WALKER	£23.99
WAR IN THE GULF	£23.99
WING COMMANDER	£26.99
WORLD SERIES CRICKET	£23.99
WWF 2	£20.99
ZOOL	£20.99
ZOOL 1200	£20.99

COMPILATIONS

COMBAT CLASSICS	£23.99
DREAM TEAM	£20.99
LEMMINGS TWIN PACK	£22.99
MEGA SPORTS	£18.99
QUEST & GLORY	£23.99
SIM CITY & POPULOUS	£21.99
SUPERFIGHTERS	£20.99

BUDGET AMIGA GAMES FROM £6.99

£4 OFF MOST MEGADRIVE GAMES

MEGADRIVE CD ROM £264.99
PC GAMES AT DISCOUNT PRICES

PRICES WERE CORRECT AS OF 29-07-93, but as our crystal ball is broken, some may have changed by the time you read this, due to currency fluctuations & manufacturers/ suppliers price increases. We do make mistakes from time to time too ! All registered Trademarks are acknowledged.Callers are most welcome but please phone first to check availability & avoid disappointment - we try to keep most items in stock unlike some of our competitors and will gladly put items aside for you to collect, but shortages of some items do occur from time to time.

AMIGA 1200 WITH HARD DRIVE FITTED

			WITH CUBSCAN MONITOR SAVE £24.
A1200+40MEG HD	£444.99	SPECIAL OFFER	£859.99
A1200+80MEG HD	£514.99		£929.99
A1200+120MEG HD	£614.99		£1029.99
A1200+210MEG HD	£719.99		£1129.99

ANY A1200 COMPLETE WITH BATTERY BACKED CLOCK - ADD £18.00

PRICES INCLUDE 2YR EXTENDED WARRANTY

AMIGA 1200 SUMMER PACK

Inc TROLLS & NIGEL MANSELLS GP £289.99. (1YR WARRANTY)

FIT A HARD DRIVE TO YOUR AMIGA 600 OR 1200- its EASY WITH OUR ILLUSTRATED GUIDE

HURRY - WORLDWIDE STOCKS OF SMALL DRIVES (<120MEG) EXHAUSTED SOON & PRICES WILL RISE.

40MEG only	£129.99
60MEG only	POA
80MEG only	£199.99
120MEG only	£299.99
210MEG only	£399.99

PRICE INCLUDES: READY FORMATTED & PARTITIONED 2.5" IDE DRIVE; DRIVE CABLE; FULL FITTING INSTRUCTIONS & FIXING SCREWS + LEGAL FORMATTING DISK & RECOVERY HINTS.

FITTED FREE while U wait if you take out an extended warranty at the same time. Otherwise £10.00 fitting charge.

MAILORDER COLLECTION, FITTING & DELIVERY SERVICE JUST £19.99

FIT A HARD DRIVE YOURSELF - IT'S EASY AND WITH OUR 2 OR 3 YEAR WARRANTY PLANS, YOU'RE COVERED FOR BOTH BREAKDOWNS & ACCIDENTS.

OUR Specially Negotiated LOW COST NO FUSS Warranties cover *BOTH* COMPUTER & DRIVE FROM ONLY £27.99

* COMPUTER & DRIVE BOTH COVERED
* ACCIDENTS AS WELL AS BREAKDOWNS COVERED
* COVERED EVEN IF DRIVE FITTED BY PURCHASER.
* COVERED EVEN IF COMPUTER NOT PURCHASED FROM US'
* VERY FEW EXCLUSIONS
* UNDERWRITTEN BY A LEADING UK INSURANCE Co.

COMPUTERS UPTO £600 - £27.99 for 2yrs or £42.99 for 3yrs.
COMPUTERS UPTO £999 - £32.99 for 2yrs or £67.99 for 3yrs.

Not available for Business users. Exclusions:- theft; wilful damage; cosmetic damage - full written details on request. These are Return to Base warranties. Computer must be under 6 months old. Computer value used to calculate warranty cost must include cost of internal hard drive.

WHY NOT COVER YOUR AMIGA 500, 600, 1200STANDALONE OR 4000 - the prices above apply. Monitors & printers can also be covered -poa.

DON'T BE WITHOUT A WARRANTY.....

Commodore have told us that their On-Site warranty will not apply if the Warranty seals are broken by ANYONE including dealers.

AMIGA 4000 RANGE

030/040 WITH 80MEG OR 120MEG HDs
PLEASE PHONE FOR LATEST PRICES & SPECS
VORTEX 486 PC CARD £649.99 with any 4000.
(Normally £699.99. 386 card also available)

AMIGA 600 'WILD, WEIRD WICKED' £219.99

AMIGA CD32 DUE IN SOON £289.99

AMIGA 500 CARTOON CLASSICS

> BUILT-IN 3.5" DISK DRIVE
> 1MEG RAM
> MOUSE
> TV MODULATOR
> WORKBENCH 2.04

PLUS
> LEMMINGS
> CAPTAIN PLANET
> THE SIMPSONS
> DELUXE PAINT 3

FEW ONLY AT £194.99

PRINTERS

CITIZEN SWIFT 90 COLOUR £179.99
9pin; Upto 240cps in high speed draft & 54cps NLQ printing speed. 6 NLQ built-in fonts. Friction & tractor feeds. Paper park. Low cost ribbons. 2 year warranty. Epson FX850 & IBM Proprinter III emulations. Low noise level, + 'quiet mode'.

CITIZEN SWIFT 240 COLOUR £284.99
24 pin; 240cps draft & 80 cps letter quality print speed. 9 fonts, 2 scalable fonts. Paper parking, push & pull tractor feed, friction feed. Epson LQ570, NEC P20 & IBM emulations. Ultra low noise level, + quiet mode for even lower noise. 2 year warranty.
128K RAM EXPANSION £33.99

STARTER PACK only £4.99. COMPRISES 1.8M printer cable & Driver disk (Where available).

HP DESKJET 550 COLOUR £699.99
Superb hard to get 300DPI Colour inkjet for laser - like quality. A4 paper size; prints on OHP film & envelopes too.

HP DESKJET 510 £349.99
Superb low cost 300DPI inkjet for laser -like quality. A4 paper size; prints on OHP film & envelopes too.

CITIZEN SWIFT 200 £209.99 COLOUR MODEL £244.99
24 pin, Very similar to the 240, but slower & fewer fonts. Availablein mono or colour versions.
128K RAM EXPANSION £33.99

CITIZEN PROJET INKJET £399.99
300dpi Laser quality 50 nozzle INK jet printer. Fast & very quiet. 360cps draft & 240 cps letter quality print speed.Three letter quality fonts + optional font cards. HP Deskjet Plus emulation. Optional 128k & 256k ram cards. 100 sheet automatic feeder.
Ink cartridges £13.99

SEIKOSHA OP 104 LASER PRINTER £559.99
Four page per minute; HP Laserjet IIP emulation; 300x300 DPI; 1yr on site warranty.
Postscript version with 2meg ram £849.99

RICOH LP1200 LASER PRINTER £799.99
6 pages / minute; PCL5 with scalable fonts; upto 400dpi resolution (300 standard, 400 requires extra 2meg ram); 2meg ram as standard; straight paper path; resolution enhancement; flash rom for downloading new firmware; IC card slot for flash roms; serial & parallel ports; 1 yr on-site warranty.

PRINTER ACCESSORIES

AMIGA PRINTER CABLE 1.8m	£9.99; 3m £12.99
AMIGA PRINTER CABLE 5m	£14.99; 10m£19.99
25way M-M or M-F EXTNSION CABLE	2m£10.99
UNIVERSAL PRINTER STANDS	£5.99; & £10.99
RIBBON REINKING SPRAY - BLACK	£11.99
SWIFT 120D/9/90/200/240 BLK RIBBON	£4.99
SWIFT 9/90/200/240 COLOUR RIBBONS	£15.99
PROJET INK CARTRIDGE	£13.99
CONTINDOUS LABELS, 1000x1.5"X3.5"	£7.99
CONTINDOUS PAPER 60GRM 2000 SHEETS	£21.99
2WAY PRINTER SHARER	£25.99
3WAY PRINTER SHARER	£29.99
4WAY PRINTER SHARER	£31.99

For sharing one printer with several computers Fitted with 36way sockets- Prices include 2m 36way Printer to switch cable.

AMIGA 1200 UPGRADES

A1200 INTERNAL CLOCK MODULE - £19.99

Plus into internal socket (not fitted to all 1200s)- fitting invalidates warranty. BATTERY BACKED.

AMIGA 1200 FAST RAM CARDS

A1200 PCMCIA 2 MEG 16BIT FAST RAM	£149.99
A1200 PCMCIA C 4MEG 16BIT FAST RAM	£224.99

AMIGA 1200 32BIT 4MEG + CLOCK £1??.99

GVP A1230 TURBO MEMORY BOARDS

Includes 68030 running at 40MHz; 68882 socket for FPU. Has two 32bit simms skts.

With no fpu & 0meg £244.99
WITH 4MEG & 68882 ..... £479.99
WITH SCSI I/FACE ..... POA

32BIT SIMMS FOR MBI / GVP / A4000 ETC. POA

AMIGA 500 HARD DRIVES

FURTHER REDUCTIONS ON SOME ITEMS

GVP HD8 FOR A500 & 500+ - NO DRIVE	£184.99
GVP SERIES II HD8+ 42 Meg for A500 - PRICE DOWN -	£244.99
GVP SERIES II HD8+ 80 Meg for A500 - PRICE DOWN -	£345.99
GVP SERIES II HD8+ 120meg for A500 - PRICE DOWN -	£389.99
GVP SERIES II HD8+ 210meg for A500 - now only	£575.99

The HD8 series II can accept either 1 or 2 or 4, 1 meg simms; OR two, 4 meg simms.

GVP SERIES II HC8 for A1500/2000 - NO DRIVE	£119.99
GVP SERIES II HC8 + 42meg for A1500/2000	£285.99
GVP SERIES II HC8 + 80meg for A1500/2000	£334.99
GVP SERIES II HC8 + 120meg for A1500/2000	£409.99
GVP SERIES II HC8 + 210meg for A1500/2000	£559.99

The HC 8 Series II can accept upto 8, 1meg x9 Simms in 2 meg steps.

GVP A530 COMBOS with 42Mb drive	£475.99
GVP A530 COMBOS with 80Mb drive	£575.99
GVP A530 COMBOS with 120Mb drive	£677.99

1MEG *9 SIMMS FOR GVP DRIVES Please note, due to a shortage of
1MEG J2 BIT SIMM ..... memory chips & simms, prices are
4MEG x8 SIMMS FOR GVP DRIVES rising daily - please phone
4MEG J2BIT SIMMS FOR A530 .. before ordering.

A590 & GVP SCSI DRIVE UPGRADES.
42MEG £139.99 52MEG £149.99(few only)

EMULATORS & ACCELERATORS

VORTEX AT ONCE PLUS 286 PC EMULATOR FOR A500	£199.99
GVP PC286 PC EMULATOR CARD FOR SERIES II HARD DRIVES	£147.99
GOLDEN GATE 386SX PC CARD FOR A1500/2000	£399.99
GOLDEN GATE 486SX PC CARD FOR A1500/2000	£699.99
OPTIONAL DRIVE CONTROLLER CHIP FOR GOLDEN GATE	£34.99
IIT 80387SX25 CO-PROCESSOR FOR GOLDEN GATE	£89.99
G-FORCE 030/25MHz FOR A1500/2000 others available	£479.99

COLOUR MONITORS

FULLY COMPATIBLE, WE BELIEVE, WITH ALL AMIGA1200 VIDEO MODES

CUBSCAN 14" MULTISYNC COLOUR MONITOR

THE BEST

* Hi res dot pitch of 0.28mm.
* Antiglare 14" hi-brightness screen.
* Digital memory sizing - for *automatic* borderless display in all Amiga modes.
* All controls at front.
* SVGA compatible for PC use.
* 15-40KHz horizontal scan rate.
* 45-90Hz vertical scan rate.

NO BLACK BORDERS

NOW ONLY £439.99 INC AMIGA LEAD
OR £489.99 WITH SUPERFI 2 STEREO SYSTEM

PHILIPS CM8833mk2 ONLY £229.99

> 14" SCREEN
> STEREO SOUND
> RGB & COMPOSITE INPUTS
> ON SITE WARRANTY
> LOTUS TURBO CHALLENGE
> OFFICIAL UK MODEL
> CONNECTING LEAD FREE

COMMODORE 1084S £199.99

> 14" SCREEN
> STEREO SOUND
> RGB & CVBS INPUTS
> SUPERB PICTURE
> AMIGA LEAD FREE

COMMODORE 1942

14" DUOSYNC COLOUR MONITOR
£389.99

MONITOR LEADS & ACCESSORIES - LARGE RANGE AVAILABLE.

AL1 - MOST TVs WITH SCART SOCKET TO ALL AMIGAS inc sound lead	£13.99
AL7P CM883/1084S MONITOR TO ALL AMIGAS inc sound lead	£14.99
AL11 9PIN MALE MULTISYNCS LEAD TO ALL AMIGAS	£12.99
AL12 15PIN FEMALE 3ROW Some mulisync monitors TO ALL AMIGAS	£14.99
AL13 15PIN MALE 3ROW Some multisync monitors TO ALL AMIGAS	£14.99
PRODUCTIVITY LEAD FOR MULTISYNC MONITORS	£19.99
MODULATOR EXTENSION LEAD - eliminates modulator overhang	£10.99
MODULATOR SPLITTER - CONNECT MODULATOR & MONITOR AT SAME TIME	£16.99
MONITOR SWIVEL BASE FOR 14" MONITORS & TVs £10.99 HEAVY DUTY	£12.99

MONITOR LEADS MADE TO ORDER - PLEASE PHONE FOR PRICE

A500 MEMORY UPGRADES

A500 / 500+ 1/2meg upgrade without clock	£POA
A500 / 500+ 1/2meg with clock & battery	£POA
A500+ 1MEG UPGRADE	£POA
AMIGA 600 1meg upgrade + clock - now only	£POA

EXTERNAL DISK DRIVES

ROCLITE RF382av 3.5" EXTERNAL DRIVE £64.99
WITH ANTIVIRUS & ANTI CLICK FEATURES. RRP £79.99
OR WITH NEW XCOPY PRO £94.99
CUMANA CAX354 £64.99

POA -Please phone for price

New York is the final level in this incredibly tough platformer. There are all kinds of hazards including rollerskaters, men with pneumatic drills and some bad-assed American footballers.

Japan and a ride on the Bullet Express to Tokyo. Another of *Soccer Kid*'s innovative levels sees him do battle with the Coal Mole. Just as you think you can reach the card, the little blighter throws coal at you.

Would you honestly want to be running around the streets of Rotherfield in the rain facing psycho construction workers? Again, the Kid shows his devotion to his quest.

SOCCER KID

It was every boy's dream to play for Rotherfield Tuesday. They played football as it should be played. Unlike deadly rivals Shefferham United who, cynically guided by manager Harry Liquorice, intimidated their opponents. Young Trevor Jenkins dreamed of playing for Tuesday.

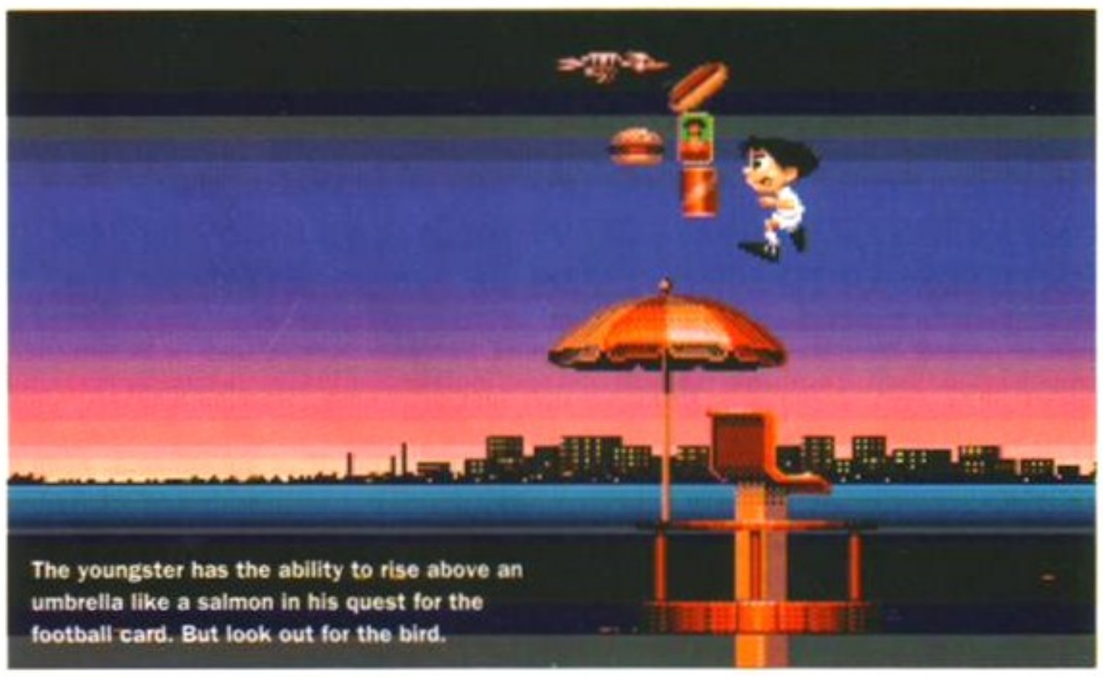

The youngster has the ability to rise above an umbrella like a salmon in his quest for the football card. But look out for the bird.

The boy shouted to his Mum: "Don't call me Trevor. I'm Soccer Kid, and don't you forget it".

"But Trevor love, you can't go through life with the name Soccer Kid. Folk'll laugh at you," said his Mum gently. She'd been through all this a thousand times before.

"I'm gonna play for Rotherfield Tuesday and be rich and famous, and then win t'World Cup," continued Trevor stubbornly.

"But son, your Dad's signed you on with Shefferham United, the West Riding giants. Don't you remember, that nice Harry Liquorice came round last week, said he'd seen you play for the school team, brought you a nice box of sweets. Now run along, there's a good lad. Go and watch the World Cup on the telly – those nice Argentinians are playing Chile."

Trevor could never make her understand. He was born to be Soccer Kid, not plain Trevor Jenkins. And now his Dad had gone and signed him for United. Things couldn't possibly get worse. Slumped on the settee, Trevor watched the fouling Johnny Foreigner's arguing with the referee and kicking their way around the park. Just like United, thought Trevor miserably.

We was robbed

Suddenly, the camera zoomed in on the gleaming World Cup itself. Out of the corner of his eye, Trevor noticed a trophy-hoarding alien hovering above the Earth intent on snatching the greatest prize of all. A laser beam shot out of the sky and lifted the trophy heavenwards. Trevor watched in disbelief as the airborn trophy collided with a passing asteroid scattering the great cup across the globe. Undeniably, it was an unlikely scenario but the youngster couldn't dispute what he'd seen before his very eyes.

Trevor only half heard the commentator talking

TREAT THE BALL LIKE A FRIEND YOUNG MAN.

Soccer Kid has delightful ability. He can play 'keepy-uppy' for hours on end.

And young Trevor can also flick the ball onto his head and nod it up and down.

One of the Kid's most useful skills is the ability to balance on top of the ball.

From this position he can leap high into the air where he can collect erm, things.

When facing away fromplay, the back heel is an excellent means to their end.

Here's one most should be familiar with. The ubiquitous sliding challenge.

Stunning is the only word one can use for the overhead kick. Or maybe magnificent.

Never head the ball with your nose. Here, the Kid shows you the perfect header.

The builder who throws the spanner is one of the most annoying baddies.

The streets of London are most certainly not paved with gold. Beware Trevor.

"Cripes, if I get through this level then my name's Pele."

"You are going home in a Yorkshire robot," (clap, clap).

"Stop messing about in that lift you stupid kids"

Be careful not to knock out the lightbulb. It'll get dark.

The mad man in the store-room is a tricky opponent.

about the 'remarkable turn of events at the stadium'. Here was his calling, the world was depending on him. And he knew that he could kill two birds with one stone – save the World Cup, and impress Francis Trickie, the Rotherfield Tuesday manager. In the wink of an eye, Trevor changed into his best football kit and became Soccer Kid – World Cup saviour.

"Don't be late for your tea love," shouted Trevor's Mum as he dashed out of the front door with his football tucked under his arm. "I'm not Trevor Jenkins, I'm Soccer Kid" he exclaimed with glee as he hit the streets of Rotherfield, in search of the clues that would eventually lead him to the other side of the world.

As he pounded along the pavement, such was his control over the ball, it seemed almost as if it were tied to his foot by a piece of string. A shimmy, a feint and a glorious strike saw him safely past a skateboarder and a dangerous cyclist. Easy he thought, I'll have that World Cup back in America in one piece before you can say Borussia Moenchengladbach. Little did Trevor know at this stage just how perilous an adventure it would become.

"Rotherfield today, and the world tomorrow," shouted the boy-wonder with fervour that bordered dangerously

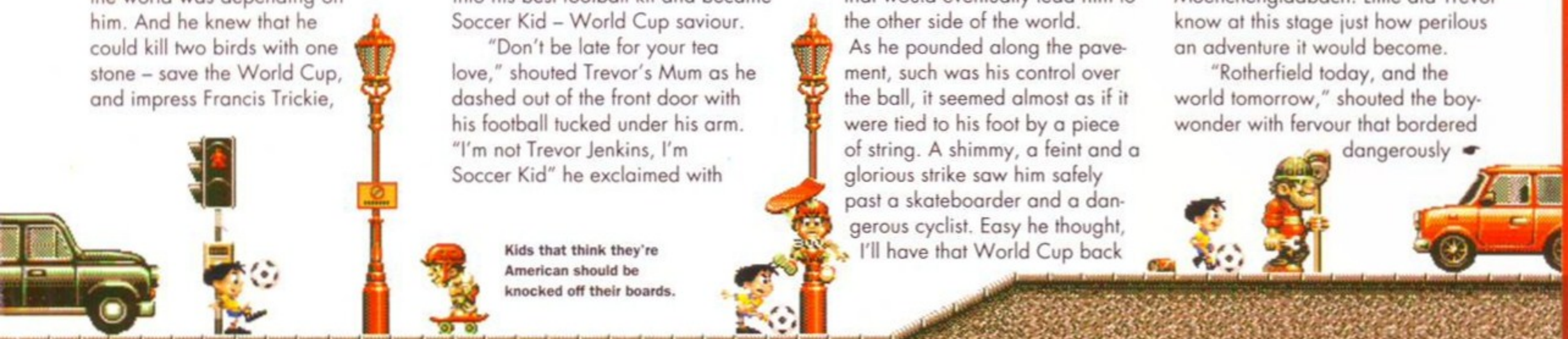

Kids that think they're American should be knocked off their boards.

THESE ARE THE BADDIES THAT MAKE VINNIE JONES LOOK LIKE A SAINT

The skateboarders only need to be struck once and off they topple. Enjoy it.

Ferocious young pup this. But don't worry, his bark is worse than his bite. You hope.

This rustic type with rosy cheeks would prefer it if you kept off his land. Shoot him.

This little blighter sits still as you approach, then leaps upon you at the last moment.

The floating Roman soldier is difficult to defend against as he floats around the box.

Italian waiters – don't you just leve 'em. This chap chucks plates rather too accurately.

He looks so pleased with his scooter. A nice half-volley should take care of him.

This pesky Rusky husky is out to get you. Avoid the savage at all costs.

One of the games most dangerous villians, this mad prof takes some beating.

The Russians are indeed coming and you'll need all your wits to go past him.

Metal Mickey would never have been this evil. Watch out for the dastardly lazer beam.

Quaint piece of bushweed, but as spiteful as they come. It just keeps coming at you.

Soccer Kid finds out for himself, the problems facing London's public transport system. For a start, there are no trains, and rats seem to be a real nuisance. Still, it's not as if there is any overcrowding. I bet the chocolate machine doesn't work – and who's that on the Wanted poster on the wall?

on religious fanaticism. Now it's not for us to scoff at a fellow who believes he is Soccer Kid but the youngster does have some great skills to back up his claim to be the 'Chosen One'. Backheels, overhead kicks, you name it, the lad can do it and he'll need to use his full range to defeat the opposition.

'Remember to check the information points young Trevor, sorry I mean Soccer Kid'. It was almost as if an invisible voice was guiding him. 'The secret to finding the parts of the trophy is to collect the football cards along the way'. There it was again. Trevor stood still for a moment and listened for the voice. 'Look out for that bulldog and that big geezer with the spanner you idiot'.

That London

Rotherfield was soon a distant memory as he headed through the countryside towards London. After some minor skirmishes with farmers and a few animals, and one particulary nasty incident with a plough, Soccer Kid arrived in London.

Trevor was so engrossed he'd forgotten about impressing the Tuesday boss Francis Trickie. But Mr Trickie would've been impressed with the way Soccer Kid took out an interfering tourist with a delightful ball through the channels before collecting a card on a double decker bus – a football card, not a yellow card.

Italy next and time to show those Ancient Romans a thing or two about the sweeper system, before knocking a couple of Jimmy Hill look-a-likes off their scooters at the seaside. After evading some impressive man-marking in Russia, a speeding Tokyo train, and a terrible tackle by a mad professor in a Japanese hardware stockroom, it was time for America – the last leg.

Eng-ger-land, Eng-ger-land

With confidence high, Soccer Kid rode a challenge through the Wild West, danced along a California beach before returning the World Cup to New York just in time for the Final where England beat Brazil 24-0.

The phone rang at 8am. "Trevor love, Francis Trickie's on the phone, says he wants you to play for the Tuesday on Saturday," called Soccer Kid's Mum. Trevor awoke from a deep, deep sleep. A boy's dream or one of the best Amiga games of the year?

Postscript: We apologise for our reviewer's glib attitude to the way Trevor skipped across the continents. Please remember, Trevor, sorry, Soccer Kid, is a superhero. You are not. It will take you a year and a bit to finish this handsome platformer. It is very difficult and even the early levels are stout challenges.

Stephen Bradley

Behind the Iron Curtain, Soccer Kid crouches on the mighty red fist while the killer red bird stalks his prey. Floating objects such as sweets, apples, hotdogs and lollies add to general surrealism of the Boy Wonder's situation. Collect as many of these objects as possible – you get points for them.

SOCCERKID

PROGRAMMERS
Neil Adamson, Nigel Little, and Matt Furniss

PUBLISHER
Krisalis, 0709 372290

PRICE
£29.99

RELEASE
26 August

GRAPHICS
Fabulous.

SOUND
Funky.

ADDICTION
Frightening.

PLAYABILITY
First class.

VERDICT

"One of the best platformers ever! Fabulous graphics and gameplay which is incredibly difficult in places – it'll take weeks of practice to complete."

93%

CRYING FREEMAN

Chapter One: Portrait Of A Killer – the first in a hard-hitting 6 part series. Set in contemporary Tokyo, this is a ruthless tale of sex, drugs and Mafia violence – as Crying Freeman, the professional assasin, wars against Japanese gangsters, corrupt policemen – and, a topless temptress.

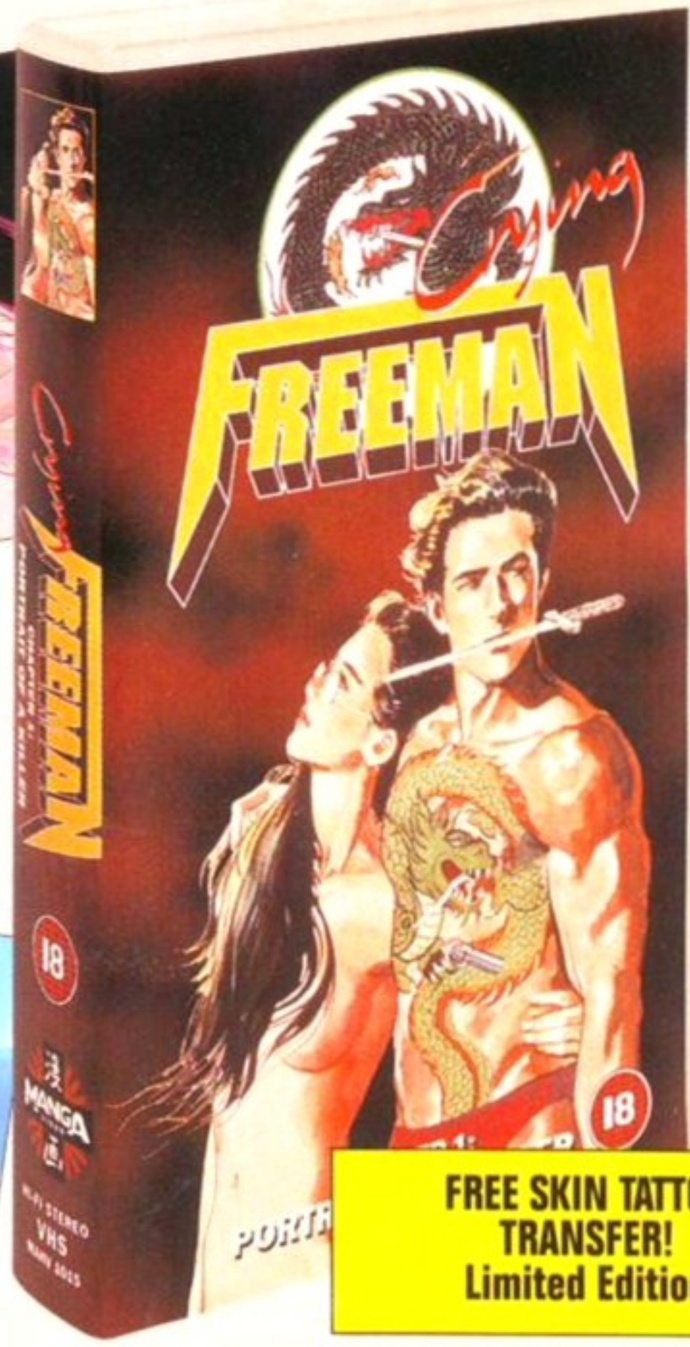

FREE SKIN TATTOO TRANSFER! Limited Edition

MANGAnificent!

TWO NEW RELEASES AT ONLY £8.99 EACH SRP

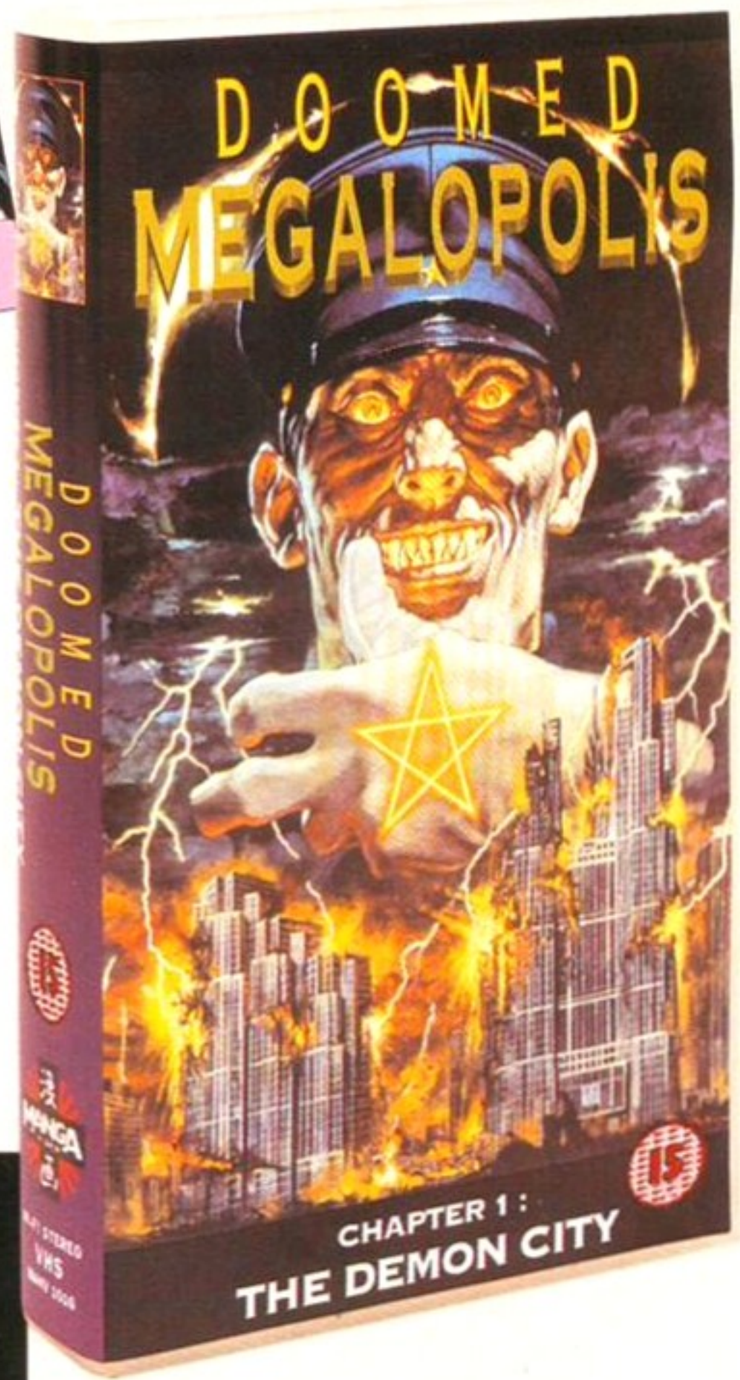

DOOMED MEGALOPOLIS

Chapter One: The Demon City – the first in a 4 part series. The time is 1908. Tokyo's rapid growth is out of control. The architect's rebuilding programme must not risk rousing the city's fabled guardian spirit - The Masakado. Yet, lurking in the urban underbelly is an evil satanic megalomaniac Kato, who schemes to manipulate that spirit. If he succeeds, then Tokyo is truly a DOOMED MEGALOPOLIS!

AVAILABLE AT VIRGIN, HMV, WH SMITH, OUR PRICE, VIRGIN GAMES, JOHN MENZIES, GAME LTD, FUTURE ZONE, WOOLWORTH, FORBIDDEN PLANET, AND ALL GOOD VIDEO AND COMIC SHOPS.

A Division of Manga Entertainment Limited.
An Island International Company

YOU WON'T FIND A BETTER PACKAGE DEAL THIS SUMMER.

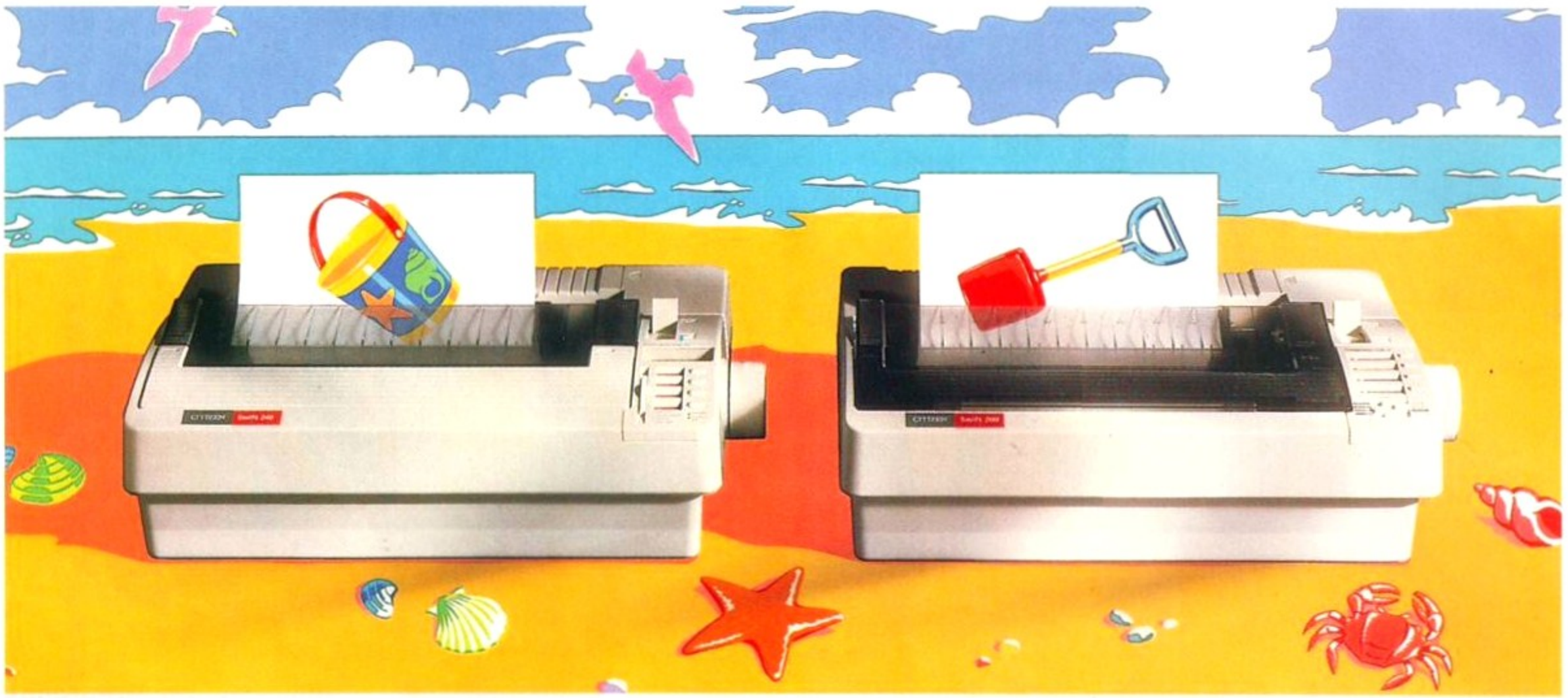

FREE SOFTWARE WORTH UP TO £49.95* WITH THE SWIFT 240/240C.

It's the perfect cure for those summertime blues. Buy a Swift 240 or 240C printer and we'll throw in a choice of great software, absolutely free. So you not only get an incredibly quiet colour printer but also the software to get the best out of it. You can choose either Pen Pal†, the WP and database package for Amiga users, or the Citizen Print Enhancement for Windows including 40 Bitstream TrueType fonts. If you're looking for a printer package this summer make a Citizen dealer your first destination. To find your local dealer call **0800 525 105**. In Eire call **01 567 911**.

CITIZEN
COMPUTER PRINTERS
ALWAYS A GOOD IDEA

UK and Eire only. Offer closes 30th September 1993. Claims must be received on or before 14th October 1993. Only at participating dealers. While stocks last. All trademarks acknowledged. *RRP £49.95 (inc VAT). †Pen Pal runs with 1Mb RAM or more. Not supplied in box shown. This offer is only available direct from Citizen Europe Ltd. To claim your free software you must complete and return an official claim form.

Britain's biggest-selling games magazine! £1.95

45 PAGES OF REVIEWS!

MEGA MASTER GAMES

Sega! Nintendo! Amiga! More!

Issue Nine September 1993

MEGA DRIVE
Rocket Knight Adventures, Ultimate Soccer, General Chaos

SUPER NES
Streetfighter II Turbo, Mario All-Stars, Formation Soccer 2

AMIGA
Dune 2, One Step Beyond, Blade of Destiny

PLUS: Neo Geo! PC Engine! Arcades!

FREE £9 TAPE!
When you buy your next Sega or Nintendo game. Turn to page 9 NOW!

TIPS: n 3, Syndicat gle Strike, y more!

Rock'n'Roll Racing, F1, GP1, Nigel Mansell, Lamborghini, Burning Rubber inside!

NEW ISSUE ON SALE NOW!

Includes **FREE** book – the definitive guide to the very

The Best Selling Word Processor and Database just became even better...

VALUE!

Since its launch, Pen Pal has become the most popular package of its type

Not surprising when you consider the extensive features at your fingertips, combined with user friendly simplicity, it was bound to be a winner! In a comprehensive Word Processor test, Amiga Format commented "There is little to fault Pen Pal, it deserves to do well" - quite a prediction it seems! Format have since said that it's "Still the best value for money..." If you're not a Pen Pal user yet, we hope you soon will be, because at just £49.95... the best just became better, even better value!

Pen Pal

A superb package, with immense power, to fulfil all your Word Processing needs, and... with an integrated Database too! It's all so easy to use, you'll rarely need to refer to the extensive 250 page lay-flat spiral bound manual. Users frequently tell us that they've never found a program they get on with so well.

THE WORD PROCESSOR: You can... Open multiple documents simultaneously; search and replace; cut, copy and paste; check your spelling with a 110,000+ word dictionary; import your favourite IFF/HAM graphics, from programs such as DPaint, or Clip Art files in various sizes and colours; automatically flow text around graphics in any Workbench compatible font (there are over 200 available styles) in different sizes and colours to suit your design... Even as you type! Full Page View with position, edit and creation of graphic objects and extremely useful forms designer. All this from a word processor and... Much, Much, More! As you can see from the documents shown on the left, this is no ordinary program!

THE DATABASE: With 32 fields per record, 32,000 records per database and a fast sort of 1000 records in less than 5 seconds, this is a *real* database. Mail merging into the Word processor couldn't be simpler, with easy creation of templates for letters or reports, into which information can be merged.

AND... Remember, Pen Pal comes with full support for the new or experienced user completely free! Friendly help for all registered owners is just a phone call away.

SoftWood - Quality software for your Amiga

*With Pen Pal you're not just getting a one off product! SoftWood are acknowledged as the World's leading software company who develop **just** for Amiga and **no other** system. Once you're a registered SoftWood product owner your investment is protected as you'll have access to unlimited free technical support [others charge you] and preferential upgrades to other SoftWood titles, both existing and future. Exciting new products are being developed right now. Pen Pal - your first step on the SoftWood ladder of Amiga software*

Pen Pal is available from all good Amiga software Dealers or from SoftWood. Call for your list of stockists.

SoftWood Products Europe
PO Box 19 Alfreton
Derbyshire DE55 7RW England
Tel: 0773 836781 Fax: 0773 831040

Pen Pal is compatible with any Amiga from A500 to the latest A1200/A4000 ranges with a minimum of 1 Mb. available free memory.

MEAN ARENAS

In 2093 game shows will be a hybrid of Jim Bowen meets Dynablaster, only more mean looking.

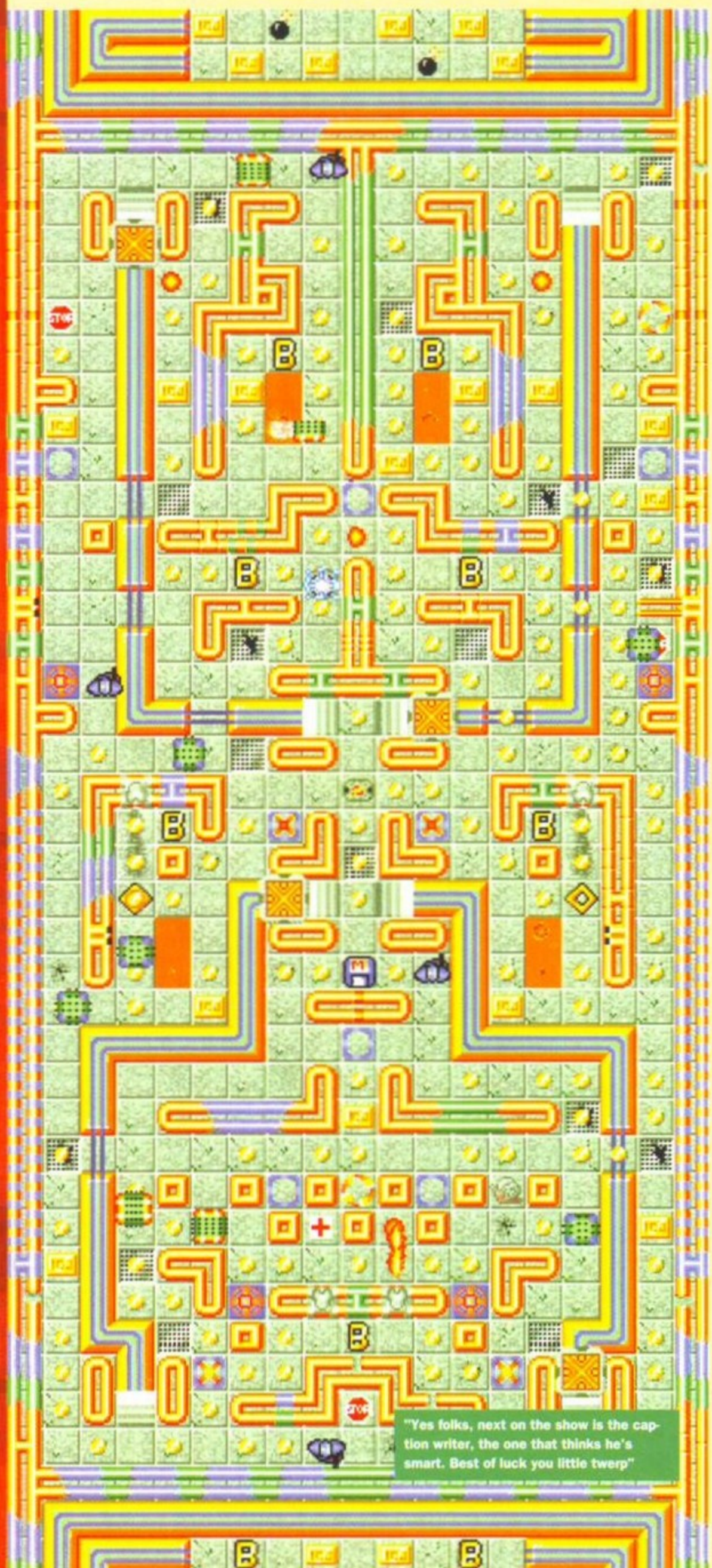

"Yes folks, next on the show is the caption writer, the one that thinks he's smart. Best of luck you little twerp"

One hundred years from now industry has become totally automated resulting in mass unemployment (or should that be 'pandemic' seeing as we already have 'mass'). Anyway, in 2093 we find everyone's using their incresed leisure time to sit in front of the telly and watch a programme called *Mean Arenas*.

Buzz: "Welcome sports fans to the latest action-packed edition of *Mean Arenas*, I'm Buzz McCloud and alongside me is Bob Bilinski. Well Bob, have we got a show for the folks sitting back at home."
Bob: "Yes Buzz, we have got a show. It's called *Mean Arenas*, you've just told everyone."
Buzz: "OK, don't get smart with me son or I'll haul your ass back to *Come Dancing* faster than you can say *Crackerjack*."
Bob: "Sure thing Buzz. Buzz's right folks, we have got a show for you. It's kind of a cross between *Pacman* and *Smash TV* with a bit of *Dynablaster* thrown in for good measure. You, the ordinary members of the public come on down and play for big prizes. But remember, it's risky out there and if you don't make it, you're gonna, heh, heh, die."
Buzz: "Folks, Bob's hit the nail right on the head. Death is the consequence of losing, but it's not that bad a scenario.

Suckered, trapped like a rat in a box with nowhere to run and nowhere to hide. And you can't swim for it in all that heavy armour, no sir.

Heck, at least we don't send you home with a goddamn *Blankety Blank* cheque book and pen."
Bob: "So come on Buzz, tell the folks what the game is all about."
Buzz: "Listen son, I'm the anchor, don't tell me what to do. Folks, the object of the game is to make your way around the arena collecting coins as well as a whole host of other bonuses and extra armoury. Jeez, did I say arena? Actually, there are 22 arenas, four speed arenas and many, many secret arenas to get through. Say Bob, has anyone ever done them all?"
Bob: "To tell the truth Buzz, no they ain't and it's saved the network one heck of an amount in prize money. Mind you, it costs us a fortune in funerals. Still, as long as it doesn't come out of my salary heh, heh. Folks, there are four types of arenas - Robozone, Dungeonzone, Starshipzone and Rainbowzone. Some of them are straightforward and some have up to eight floors."
Buzz: "You're not wrong Bob and standing in the path to completion folks are the robot guardians. Now these guys may look like jumped up Dusty Bins but you'll

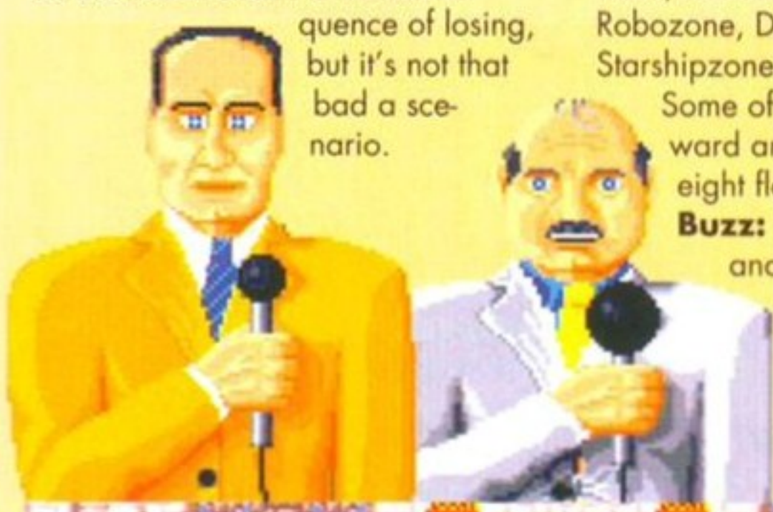

Check on your status panel at the bottom of the arena to find out how many weapons you've got left, your available energy and your credit indicator – or alternately, plough on regardless killing everything in sight. But don't go over the blue and gold squares, they shoot things at you.

Collecting the coins is the easy bit. But for some reason, there are loads of frightful robots after you as well as traps galore to fall into.

be dead within 3-2-1 seconds of meeting them."

Bob: "Buzz, you're not only the anchor, you are also one heck of a funny guy. The guardians come in various guises. Some walk, some fly and some of them even go around dropping coins – the contestants should kill them very quickly."

Buzz: "You're not wrong Bob – for a change. Only kidding partner, you're the greatest. So come on down, Cecil Watkinson from Selby." KABOOM!

Poor Cecil. Still, it's not a bad show. There is a lot to go at and though it's not sophisticated fayre, *Mean Arenas* is fun. I will be watching same time next week.

Stephen Bradley

Keep a look out for useful weapons to pick up. I have a preference for the Fire Shield – it feels kind of nice as you pulverise the oppostion.

MEAN ARENAS

PROGRAMMERS
ICE

PUBLISHER
ICE 0453 756993

PRICE
£25.99

RELEASE
Late August

GRAPHICS
Nowt to shout about.

SOUND
Nice banter from Buzz and Bob.

ADDICTION
Better than *Celebrity Squares*.

PLAYABILITY
Yes, you can certainly play it.

VERDICT

"It's jolly fun, but at just under £26, a bit too pricey. I would also have liked to see an option where two players can play at the same time."

76%

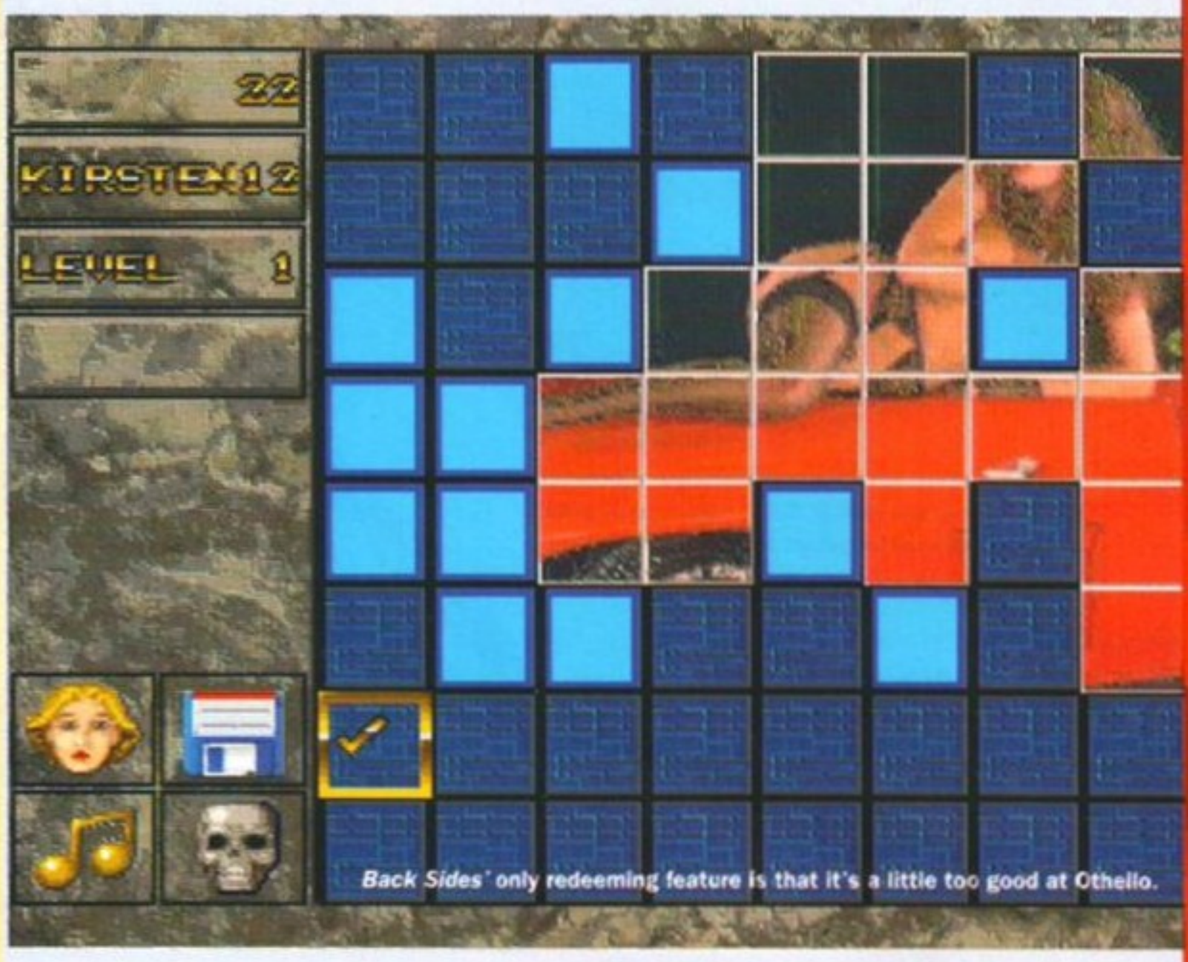

Back Sides' only redeeming feature is that it's a little too good at Othello.

BACK SIDES

Wa-hay, whhoooor, loads of nudey piccys, and all I have to do, thanks to Emotional Pictures, is win a game of Othello. They are the same people who were responsible for the similarly crass *Cover Girl Strip Poker* (*AF*36 – 19 per cent). What will they think of next? *Nudey Monopoly*? *Get Yer Baps Out Cribbage*?

The object of the game is the same as Othello: you have to get more of your coloured pieces on the board when it's full than those of your opponent's. What's different about this game is each of your pieces is actually a section of a picture of a scantily clad young bimbo. I assumed that this being an all tits and bums game it would have no brain power to it at all. But *Back Sides* can play a mean game of Othello, and to keep the challenge going, as you get better so does the computer. Not that it needs to, getting past the second level is tough enough. The pictures (your reward) are badly digitised, so even if they do take their knickers off there's not much to see to get excited about. Anyway, a little something is always better left to the imagination.

For titilation *Back Sides* is a waste of cash, and I'm not just being a girly prude, you're better off with a copy of *Playboy*. As for being a decent Othello game, I've seen better ones in the Public Domain, no porn, but value for money. If you're very good, one day I might show you mine – my Othello board that is!

Clur Hodgson

BACK SIDES

PROGRAMMER
Emotional Pictures

PUBLISHER
Kompart 0727 868005

PRICE
£25.99

RELEASE
August

34%

LUCKY 1200 OWNERS – NOT!

One for every day. Or you could have a day off on Sunday and take two on a Saturday.

The standard version comes on four disks, but there is an AGA version that needs five disks to run the same program. OK so the pictures are a little clearer, but they don't really make the most of the 1200's graphical capabilities. And with five disks you would expect a bit of animation.

NICKY 2

With stars in his eyes, Nicky flies high and then attempts to land between the siamese slug twins, and so separate them at last...

There's nothing Nicky likes more than stamping on small frogs, but he'd better watch out for Mummy.

This one's got a bit of a strange story. After rescuing his grandfather in *Nicky Boom*, the sequel finds Nicky, with his magic goose, trying to rid the forest of the evil witch who has also taken all of Nicky's toys and scattered them everywhere. I suppose that's one excuse for messing up your room. Er, "Mummy, the wicked witch chucked these toys on the floor, not me".

Anyway, back to Nicky and his magic goose. The goose can't be that magic because it can only carry Nicky around. If it was really magical then it would do things for him or magically open doors or something. It doesn't even come to Nicky – he has to go and fetch it. Most of the places the goose can go, Nicky could get to under his own steam.

Getting on the goose is a doddle – one press of the firebutton and you're all ready for flight. But getting off the thing is a different matter entirely. When you're being attacked by a killer bee, for example, and you're trying madly to get off the goose so that you can blow up the bee with a fire cracker, it's impossible to get off the thing before you die. But of course when you don't want to get off the goose when you're firing at something, you can rely on Sod's law that you will end up falling off.

The two main weapons at your disposal are fire crackers and ultrasound whistles, as well as the bog-standard stones. The fire crackers look like sticks of dynamite and have a similar effect. The whistles destroy all the monsters on the screen and help dislodge bonuses when they're out of reach and both can be found lying around, usually near where they are needed.

There's the standard selection of monsters for a forest setting: killer bees; realistic spiders and rabid bears you'd rather not meet on a picnic in the woods. You can kill these by jumping on their heads, and they subsequently turn into toys that you can pick up. The toys are also dotted around the game and hidden behind magic walls. Keys litter the landscape and are used to unlock treasure chests and doors to other parts of the levels.

Nicky edged his way along the moss-covered ledge, playing chicken with two rabid rabbits.

Double maths didn't seem so bad compared with bowling monkeys and man-eating plants.

There are hidden ladders, collapsing bridges and falling masonry to inject an element of danger into the proceedings. As well as the toys and weapons there are 'useful' things like logs (which look like swiss rolls) to build bridges and magic mirrors to transport you into rooms filled with treasure.

The original *Nicky* game was cute and playable, and so is this one, but nothing has been improved upon. When there are games like *Arabian Nights* and *James Pond* around, games like this are not worth the time and money. Sequels should improve on the original, not merely be an extension of the first game. If you haven't got *Nicky Boom* then this sequel is probably worth getting, but if you have then don't bother.

Andy Nuttall

IT'S A BIG, BAD WORLD OUT THERE

The latest turn in the Daze circus is Nicky, here shown executing his famous star-spangled leap over three spikey things and a spider.

Nicky stepped into the quantum leap accelerator and vanished. He appeared the other side of the wall, rather than in someone else's body.

Suddenly the colour drained out of the land, snow and ice covered the roads and wizards started to walk around in pairs.

NICKY 2

PROGRAMMER
Microids

PUBLISHER
Daze, 071-328 2762

PRICE
£25.99

RELEASE
Out now

GRAPHICS
Nothing new in animation.

SOUND
Bouncy music and effects.

ADDICTION
Not much to draw you back.

PLAYABILITY
Fun to play, but not for long.

VERDICT

"Typical cutesy platformer with cute monsters, cute music and cute graphics, but when all your lives are gone, you don't want to play on."

72%

CALCULUS
COMPUTER STORES

"THE NEW GENERATION"

Amiga CD 32

32 - bit 14mhz 2Mb RAM, Full Motion Video Expandable

"You will be able to view the latest Schwarzenegger Movie via your computer as well as Playback Video CD and the like". **CD Amiga.**

"The final price will be £299.99, that's officially a mere £30 over Sega CD for which you will have to possess a megadrive that will set you back another £150 or so"
Amiga User International

"High noon for Sonic, the inevitable and marked superiority of CD games over those restricted to a few floppies will force the games lovers to migrate to CD32"
Amiga Computing

"Competition - what competition. The only thing that has prevented Mega CD from being a roaring success is the fact that its not really very good. Software prices £19.95 to £29.95 average, Mega CD Software £39.95 to £49.95" **Amiga Format**

" The Amiga CD32 simply wipes out the opposition, It is considerably more powerful, has better software support and best of all, it costs less "
David Pleasance CBM UK General Manager

"Need we say more (there is a Calculus Store near you)" **Calculus Spokesperson**

CALCULUS PRICE **£299.99**
WITH 2 FREE CD GAMES

"A NEW ERA"

MORPH PLUS
CINEMATIC MORPHING PACKAGE

Exclusively from Calculus a professional package to challenge the powerful graphics capability of the Amiga 4000. Who else but Calculus can offer **COMPLETELY FREE** *Morph Plus* the superb cinematic quality morphing package. *Morph Plus* allows the creation of sophisticated full motion morphs in minutes and can be genuinely used for cinematic or professional applications. Indeed *Morph plus* is already in use in Holly wood productions

AMIGA4000/030

FEATURES INCLUDE:

* EC68030 Processor running at 25 mhz
* Easily upgradable processor
* 2 Mb of 32 - bit RAM (1 Mb chip & 1Mb fast) expandable to 18 Mb using industry standard 32 - bit Simms module.
* New AGA graphics chipset, giving an amazing 16.8 million colours
* Hard Drive options range from 80 - 240 MB and includes a SCSI option.

CALCULUS PRICE **£999.99**

80Mb AMIGA A4000 030 WITH FREE MORPH PLUS worth £199.99

INDEPENDENT CENTRES OF EXCELLENCE

FOR DETAILS OF YOUR LOCAL CALCULUS STORE

CALCULUS
COMPUTER STORES

THE ULTIMATE AMIGA 600 PACK

FEATURES INCLUDE:

- Amiga A600 SD
- TV Modulator
- 1Mb Memory
- 12 Months at home Warranty

CALCULUS PRICE **£199.99**

Amiga A600 SD +
Amiga Challenge + Award Winners Packs.
Plus free Zappo T - Shirt and rucksack

FREE AMIGA CHALLENGE PACK

International Sports Challenge	- The most realistic multi sport Simulator ever produced
Paradroid 90	- Hs 2390 and disaster has struck the Star Fleet, incredibly tense and instantly addictive gameplay
Cool Croc Twins	- Everyone wants to be cool, but its not as easy as it seems
Indianapolis 500	- All action motor racing simulation

FREE AWARD WINNERS VII*

Space Ace	- Winners of the best animation European Computer Leisure Awards 1990
Kick off 2	- Hailed world wide as the greatest Soccer game of all time
Pipemania	- A classic puzzle arcade game
Populous	- Golden Joystick Award - Most original game of the year.

* New version rewritten to work on Amiga 500 +/600 /600 HD and 1200.

FREE Zappo T - Shirt and Zapsack Rucksack

NEW AMIGA 1200 HD PACK

Now available from Calculus the Amiga 1200 120 Mb HD Complete with Commodores official on site warranty.

FREE Nigel Mansell's World Championship
Superb New Amiga 1200 version "Race the full 1992 Season in the superb Canon Williams Renault F 1 racing Car.
WORTH £29.99

FREE TROLLS AGA

Welcome to the Wild and Wacky World of Trolls. Race through the spectacular lands bursting with superb colourful graphics, smooth animation and outrageous characters in your quest to rescue the baby Trolls

WORTH £25.95

CALCULUS PRICE **£529.99**

WITH FREE NIGEL MANSELL AND TROLLS II

COMMODORE MPS 1230 DOT MATRIXPRINTER

Where else would you find a quality Commodore printer at a price like this and with so many freebees. This is an unrepeatable deal.

FREE SOFTWARE PACK
(Amiga A500 / 600 version)

Days of Thunder	- The game that captures the excitement of the movies with Stock Car Racing throughout America.
Deluxe Print II	- Creative print package
Amiga Logo	- A powerful yet fun language for the Amiga.

CALCULUS PRICE **£119.99**

WITH FREE SOFTWARE PACK

COMMODORES NEW DUAL SYNC MONITOR

1940 MONITOR

This new monitor replaces the old 1084 Monitor to enjoy the graphics of the new Amiga range.
"similar in appearance to the old 1084 , but superior in terms of picture quality, 88%" *Amiga Format Review.*

CALCULUS PRICE **£279.99**

ZAPPO EXTERNAL FLOPPY DRIVE

The No 1 Best selling Amiga drive now comes with a **FREE** Zapsac Rucksack

"Quality 9 out of 10 exceptional value for money" *Amiga Computing*
Zappo External Floppy Drive Review. (compatible with all Amigas)

CALCULUS PRICE **£59.99**

WITH FREE ZAPSAC

FOR DETAILS OF YOUR LOCAL CALCULUS STORE →

ALL PRODUCTS & PRICES ARE CORRECT AT TIME OF GOING TO PRESS BUT ARE SUBJECT TO AVAILABILITY

CALCULUS
COMPUTER STORES

PANASONIC AND CALCULUS THE WINNING TEAM!!

CALL AMIGA FREEPHONE 0800 444220 FOR YOUR FREE AMIGA PRINT DRIVERS.

PANASONIC KX - P2123

Voted the Best Selling Dot Matrix Colour Printer

FREE Superb Calculus Multicolour Mouse Mat
FREE Award Winners Pack (Amiga 600) or Amiga Challenge Pack (Amiga 1200)

FEATURES INCLUDE

The high performance KX - P2123 24 - pin quiet printer offers leading edge quiet printing technology at an affordable price.

* **Fast Printing Speeds** - 192 CPS draft, 64 CPS LQ and 32 CP SLQ.
* **Quiet Printing** - Super quiet 43.5 - 46 dBa sound level (most matrix printers are typically in excess of 60 dBa)
* **Colour Printing** - 7 Colour palette (blue, red, green, yellow, violet, magenta and black).
* **7 Resident Fonts** - Over 152,000 typestyles using Super LQ, Courier, Prestige, Bold PS, Roman, Script and Sans Serif.
* **24 - Pin Diamond Printhead** - High performance and high quality output.
* **1 Year Warranty** - For total peace of mind.

AWARD WINNERS PACK VII

The Fantastic 4 games pack completely FREE.
* Space Ace * Kick off
* Pipemania * Populous

AMIGA CHALLENGE PACK

The Fantastic 4 games pack completely FREE.
* International Sports Challenge
* Paradroid 90 * Cool Croc Twins
* Indianapolis 500

CALCULUS PRICE

£229.99

WITH FREE SOFTWARE AND MOUSE MAT

DATA BASE CENTRAL NUMBER 0543 251275

Bruno Brookes

Comment on the release of the new Commodore Amiga CD32

"I am stunned!...I can truly foresee a day when every DJ will want one of these in their office. Furthermore I look foreward to the major record labels releasing CD's with full motion video tracks.

This machine brings the future to us all.

Hints and Tips

To save memory on the A1200HD/A4000HD using the boot option screen by pressing the both mouse buttons when resetting. When the menu appears select BOOT OPTIONS You will see a list of drives. Disable HD0 and HD1 then boot to floppy disk. Workbench for example , this will save 40 - 50K. Useful for animation sampling.

Check out the list below for the nearest Calculus Computer Store"

ENGLAND

CHESHIRE
CALCULUS COMPUTERS
85 Witton Street Northwich
TEL 0606 47883
CALCULUS COMPUTERS
18a The Galleries Shopping Centre Market Street Wigan
TEL 0543 251275

STAFFORDSHIRE
CALCULUS COMPUTERS
Unit 30 Octagon Centre Burton-on-Trent
TEL 0283 517505
TOWN COMPUTERS
30 Town Road Hanley Stoke-on-Trent
TEL 0782 287540
CALCULUS COMPUTERS
Unit 34 Ankerside Shopping Centre Tamworth
TEL 0543 251275

TYNE AND WEAR
MAUGHAN MICROS
93 The Galleria Metro Centre Gateshead
TEL 091 493 2308

CLEVELAND
TOPSOFT COMPUTERS
7 Ramsgate Stockton
TEL 0642 670503

COUNTY DURHAM
TOPSOFT COMPUTERS
6 Wellington Court Mews Darlington
TEL 0325 486689

YORKSHIRE
MICRO FUN
Unit 12 Guardian Centre Rotherham
TEL 0709 360000
MICRO FUN
83 Holme Lane Hillsborough Sheffield
TEL 0742 345002
MICRO FUN
10 Peel Street Barnsley
TEL 0226 207063
MICRO FUN
3 All Saints Walk The Ridings Wakefield
TEL0924 200286

LANCASHIRE
CASTLE COMPUTERS
9 Gage Street Lancaster
TEL 0524 61133
COMPUTER WORLD
146 Chorley Old Road Bolton Lancs
TEL 0204 495011
PV COMPUTERS
104 Abbey Street Accrington
TEL 0254 235345
CALCULUS COMPUTERS
18a The Galleries Shopping Centre Market Street Wigan
TEL 0543 251275

DEVON
ANTICS
30 Royal Parade Plymouth
TEL 0752 221851

DERBYSHIRE
MCE COMPUTERS
13 Packers Row Chesterfield
TEL 0246 557008

NOTTINGHAMSHIRE
MANSFIELD COMPUTERS
31/33 Albert Street Mansfield
TEL 0623 631202
MICRO FUN
38 Newcastle Avenue Worksop
TEL 0909 47887

WEST MIDLANDS
MR DISK
8 Smallbrook Queensway Birmingham
TEL 021 616 1168
CALCULUS COMPUTERS
48 Park Mall Saddlers Centre Walsall
TEL 0922 21700
COMTAZIA
15 The Arcade Walsall
TEL 0922 614346
COMTAZIA
Unit 315 Spencer In Stores Unit31171/177 High Street West Bromwich
TEL 021 580 0809
COMTAZIA
204 High Street Dudley
TEL 0384 239259
COMTAZIA
Shopping Mall Merry Hill Centre Brierley Hill
TEL 0384 261698

LEICESTERSHIRE
MAYS COMPUTERS
57 Church Gate Leicester
TEL 0533 516789
CAVENDISH COMMODORE CENTRE
144 Charles Street Leicester
TEL 0533 510066

GLOUCESTERSHIRE
COMTAZIA GAMES STORE
Unit 25 Beechwood Place Shopping Centre
123 High St Cheltenham
TEL0242 252767
ANTICS
79 Northgate Street Gloucester
TEL 0452 410693
ANTICS
49 High Street Stroud
TEL 0453 764487

WILTSHIRE
ANTICS
8 Regent Circus Swindon
TEL 0793 430417

AVON
ANTICS
8 Fairfax Street Bristol
TEL 0272 273744

NORFOLK / CAMBRIDGESHIRE
COMPUTER PLUS
40 New Conduit Street Kings Lynn
TEL 0553 774550
ONE STEP BEYOND
9/11 Bedford Street Norwich
TEL 0603 616373
THE GROTTO
11a Castle Meadow Norwich
TEL 0603 762914
THE LOGIC SHOP
Unit 6 Midgate Peterborough
TEL 0733 349696

HERTFORDSHIRE
THE LOGIC SHOP
2 Lynton Parade Cheshunt
TEL 0992 625323
THE LOGIC SHOP
22 The Frum Stevenage
TEL0438 354449

WORCESTERSHIRE
ANTICS
16 St Swithin Street Worcester
TEL 0905 22075

EAST SUSSEX
COMPUTERWARE
271 Seaside Eastbourne
TEL 0323 646100
COMPUTERWARE
22 St Leonards Road Bexhill - on - Sea
TEL 0424 223340

WEST SUSSEX
BITS AND BYTES
High Street Bognor Regis
TEL 0243 867143
BITS AND BYTES
High Street Little Hampton
TEL 0903 723735

HAMPSHIRE
BITS AND BYTES
267 London Road Northend Portsmouth
TEL 0705 677497
BITS AND BYTES
The Cascades Portsmouth
TEL 0705 871890

KENT
MEGA BYTE
103 Elmers End Road Beckenham
TEL 081 676 8488
MEGA BYTE
14 High Street West Wickham
TEL 081 776 2766

SURREY
ANTICS
89e Woodbridge Road Guildford
TEL 0483 39115
GREYTRONICS LTD
T / A ELECTRONIC EDGE
Unit 1015 The Whitgift Centre Croydon
TEL 081 686 9973

LONDON
THE LOGIC SHOP
19 The Broadway The Bourne Southgate
TEL 081 882 4942

SCOTLAND

GRAMPIAN
HOLBURN SOFTWARE
111 Holburn Street Aberdeen
TEL 0224 211866

CENTRAL
K COMPUTERS
10 Baker Street Stirling
TEL 0786 472313
K COMPUTERS
11 Lint Riggs Falkirk
TEL 0324 36555

WALES

SOUTH GLAMORGAN
ANTICS
22 Castle Arcade Cardiff
TEL 0222 229065

Those stores written in yellow type are new Dealers of Excellence!!

INDEPENDENT CENTRES OF EXCELLENCE

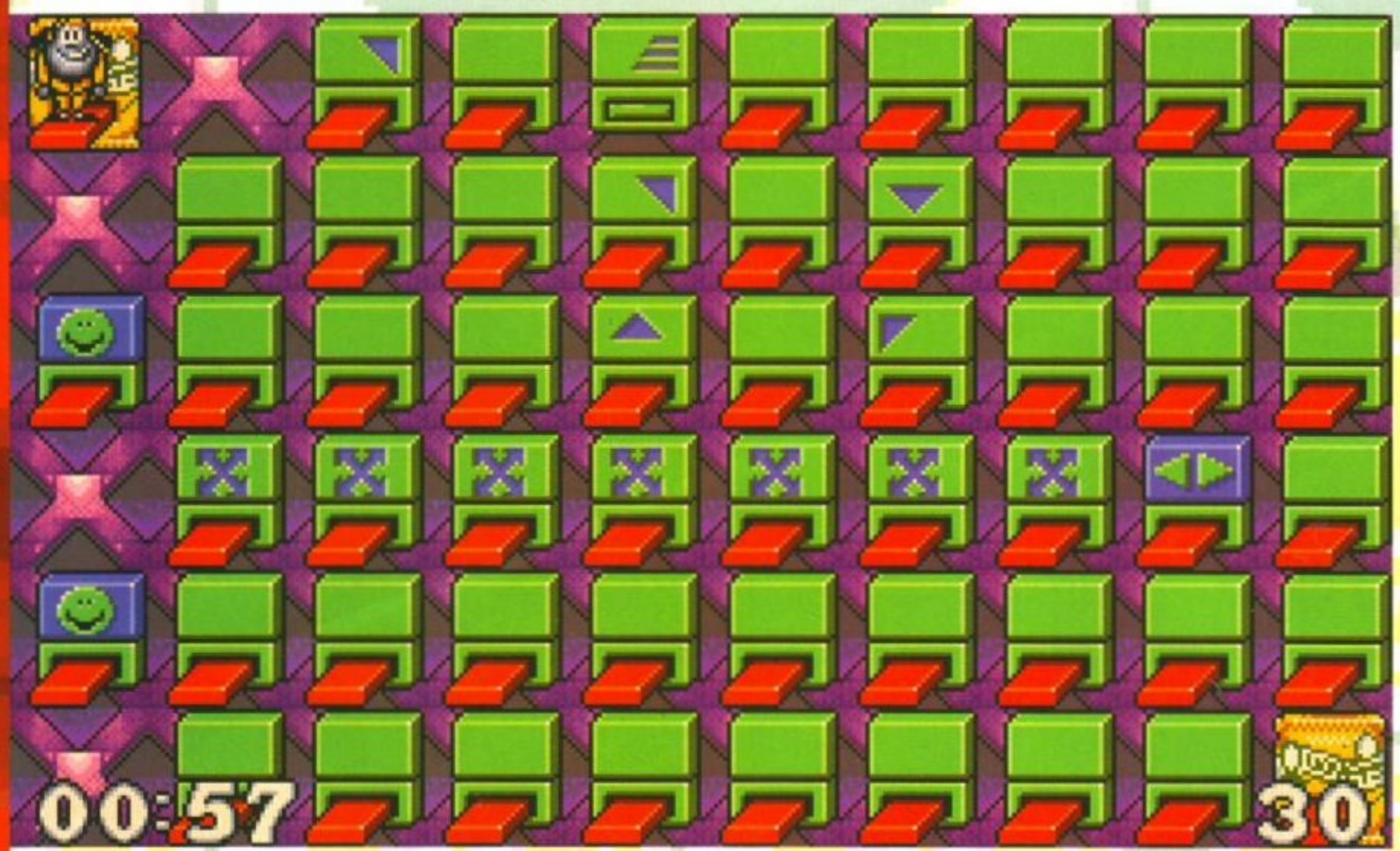

Level 30 looks like the mother and father of all levels, but a few choice jumps soon sees it completed. The secret is to make use of the ray shutter platforms and let them do all the hard work. Cheesy peasy!

ONE STEP BEYOND

If it's a taxing and fiendish puzzle you're after, then you may be disappointed, but if you like cheesy, corn flavoured snacks you're in luck...

Hey You! Don't watch that, watch this... Erm, no! There are no pyjama wearing keyboard players here, just an average puzzle game and a heap of product placement. This is the follow up to the spiffing *Push-Over*, and like that game it's a no holds bar, advert for Quavers. Once again there is some stupid precept for the game involving Colin Curly, you know, the bulldog in the yellow suit. But this time, he is the 'hero', and ant-y hero GI is nowhere to be seen.

Colin has entered cyberspace. In true *Tron* fashion he has been miniaturised, then digitised and is stuck in his own (distinctly generic) computer. We won't go in to the details of how Colin gets in there, but suffice to say if you buy the game you will find the whole first disk of the two disk set is a (nicely animated) intro sequence that you can't skip, no matter how many mouse and fire buttons you press. The problem is that the first disk, the one that could have been full of more and better levels, is just a commercial. And guess what?

Take too big a fall, which is more than two tile depth, and Colin cops it!

Although it's a two disk game, does it make use of two disk drives? Don't be stoopid. My other gripe about the intro is it keeps pausing while the disk is accessed. The thing is, if PD coders can run a non-stop animation, why can't Ocean's finest manage more than five seconds at a time?

So once you've endured the advert, you're bound to get a first class game. I mean, after they got all that corporate cash, they must be able to devote twice the time to coding and game design? Well don't hold your breath, but at least Ocean have passed some of the benefits of sponsorship on to the end user in the form of a reduced price.

Tricky traverses

Somewhere, beneath the layers of corporate bull, there is a game in here. It's a puzzle game. Colin, trapped in these silicon valleys between microchip mountains, has to traverse a series of tricky screens to get from one Quaver zone to the next. Each time he reaches a Quaver zone he gets to dive into a huge (oh! hold on a minute, Col's been miniaturised, so the packet's only normal sized!) pack of cheesy snacks.

Colin gets through each screen by jumping from one Quavers packet to another via a series of red platforms. Hey, this is a platform game! But every time he leaps off a platform the thing disappears. So it's basically a get from here to there without retracing your steps sort of a thing. But there are complications. Colin can jump up to two platforms, so he can retrace his steps if he is careful and uses alternate platforms.

WHAT THE PLATFORMS DO

The basic platform shuts after one jump.

These stay open regardless.

These platforms must be closed in order.

Timed platforms close after a delay.

These retract and extend alternately..

These retract neighbouring platforms.

These extend neighbouring platforms.

Ray shutters close all diagonals.

This jumps you up by two levels

This drops you onto the next level.

Sends you diagonally to the upper left.

Sends you diagonally to the upper right.

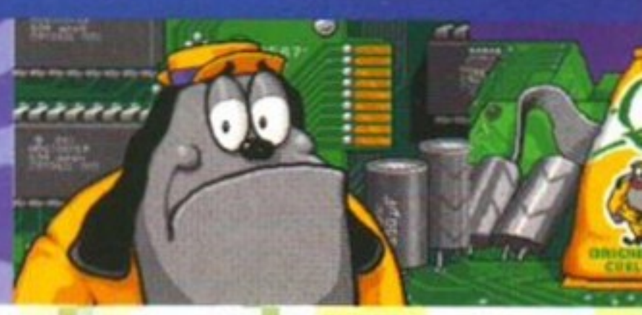

The first disk of *One Step Beyond* is a huge great advert for Quavers, masquerading as an intro animation. There's no way to get past it, no matter how many fire and joystick buttons you press. So just grin and bear it! The animation is really quite nice, but the programming is god-awful, after every few seconds the animation stops while more graphics are loaded. This

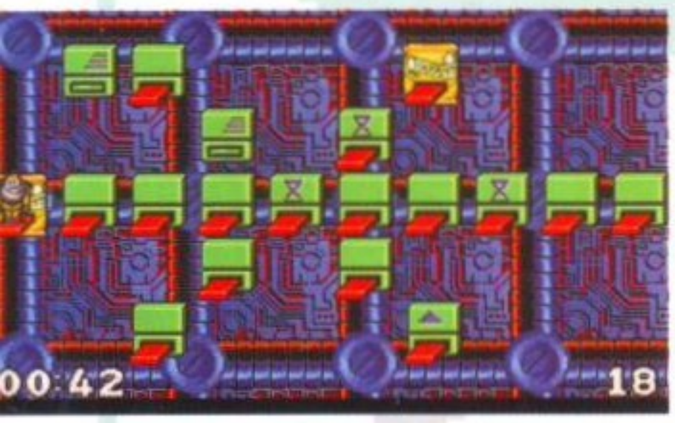

This level is a difficult one, getting the timing is important, and the time limit is tight.

And he can only jump diagonally up and down, and straight down. Wait a minute, there has to be a better way to say that. Ah, yes! Colin can jump in any direction except for straight up, because if there's a platform for him to land on, then it's in the way of him jumping vertically.

There are, of course, even more complications. Some platforms don't behave like all the rest (see What the platforms do box). So in the end you're left with a game which is similar to *Skweek*, or *Bombuzal*.

Not hard and not clever

Games like this are always entertaining for the first few levels. Whether they survive beyond this initial interest depends on the difficulty curve and the ingenuity of the puzzles. Sadly *One Step Beyond*'s curve is too shallow, at first playing I motored through to level 25 without a mishap. And even when the levels get more difficult, they are just more difficult. Not fiendish, tricky, or clever... just hard. So finishing them simply isn't rewarding enough.

The backgrounds, animation, and control method are gorgeous. But these are a distinct second to gameplay. And while *One Step Beyond* is no dog, there's just no feeling of accomplishment at the end of a level.

The weakest verdict for a game review is the 'If you like this type of game, you'll like this' kind. But what can I say? If you like shoot-em-ups then you'll love *One Step Beyond*? If you hate puzzle games, then this is the game for you? I can't say those things, for a start they aren't true and the fact is that if you do like puzzle games, you'll probably like this. But the chances are that you'll find the problems much too one dimensional and simple. If you don't like puzzle games, it's a real brain teaser to think of one reason why you have even read this far!

Marcus Dyson AF

is the price you pay for commercial sponsorship, the upside is a £19.99 price-point.

ONE STEP BEYOND

PROGRAMMERS
Dynafield Systems

PUBLISHER
Ocean Software
061 832 6633

PRICE
£19.99

RELEASE
27 August

GRAPHICS
Simple and colourful.

SOUND
Lemmings-like tunes.

ADDICTION
Not what it could be.

PLAYABILITY
Easy to get to grips with.

VERDICT

"This smooth and playable puzzler is a treat. But it's simply not rewarding enough to give you the necessary feeling of accomplishment"

78%

NODDY'S™ BIG ADVENTURE

Noddy's Big Adventure is the sequel to the highly successful Noddy's Playtime. It takes children to the North West corner of Toyland and includes 13 different programs to educate and entertain children for hours on end.

This graded creativity and entertainment package is specifically designed for 3-7 year olds and relates to the early requirements of the National Curriculum.

Drive with Noddy in his car, pick up passengers along the way and visit many exciting locations.

- Kitchen Fun - sequencing, colour and shape matching and vocabulary
- Noddy's Scales - number matching through to addition
- Tricky Trees - memory, sequencing and the language of colour and shape
- Can you Find me? - shape and colour recognition
- Bert's Scrapbook - sequencing and reading skills
- Beach Sorter - sorting
- Picnic Attack - water fun game

Junior Word Processor - this excellent utility develops story telling skills. Its scope is outstanding and features many facilities found in 'grown up' word processors. There is also a word game in each level to create an element of fun.

Available for: Amiga, Acorn Archimedes, PC and PC Windows.

NODDY'S™ PLAYTIME

Noddy's Playtime added a new perspective to educational games, the outstanding value from this extensive package has set new standards of parental expectation in this important area of software based on learning with fun.

Drive around Toy Town, explore exciting locations and learning programs and a full Junior Art Package packed full of creative fun. Designed for 3-7 year olds.

Available for: Amiga, Acorn Archimedes, PC and ST.

PLAYTIME & BIG ADVENTURE TWICE THE LEARNING EXPERIENCE

THE JUMPING BEAN CO.
Leen Gate Lenton Nottingham NG7 2LX
Tel: 0602 792838 Fax: 0602 780963

Available from: Boots, Currys, Dixons, Escom, Future Zone, Game Ltd, John Lewis, John Menzies, PC World, Rymans, Tandy, The Computer Store, Virgin and many specialist outlets.

Original Text and Images © Darrell Waters Ltd 1949/88. Text and Images of BBC Television Series © BBC Enterprises Ltd 1992. Licensed by BBC Enterprises Ltd. NODDY is a trademark of Darrell Waters Ltd and is used under Licence. ENID BLYTON (signature logotype) is a trademark of Darrell Waters Ltd and is used under licence.

AMIGA POWER

Take it home and cuddle it on September 9

DIRECT

Football Crazy	£12.99	WWF2 - Euro Rampage	£14.99	Body Blows	£16.99
Lure of the Temptress	£14.99	First Samurai	£7.99	Federation of Free Traders	£5.99
Robocop 3	£14.99	Continental Circus	£5.99	Sim City/Populous	£14.99
Super Fighters	£14.99	Lemmings 2	£14.99	Premier Manager	£15.99
Chuck Rock	£7.99	Lion Heart	£17.99	4D Driving	£5.99
Jimmy White Snooker	£14.99	Curse of Enchantia	£12.99	Hunt for Red October 2	£5.99
Dune	£14.99	Civilisation	£19.99	Spritz Paint	£5.99
Dream Team	£14.99	Doodle Bug	£10.99	Bombozal	£5.99
Epic	£14.99	Amos Professional	£39.99	Kick Off 2	£5.99
Jaguar XJ220	£9.99	Darkmere	£14.99	Player Manager	£5.99
Thunderhawk	£9.99	Nigel Mansell's Grand Prix	£14.99		

BLANK DISKS

100% CERTIFIED FULLY GUARANTEED

20 .....£8 100 .....£30

50 .....£17 250 .....£70

(PLEASE ADD £3.00 P&P ON ALL BLANK DISK ORDERS)

FOOTBALL CRAZY

KICK OFF 2/PLAYER MANAGER/FINAL WHISTLE

ONLY £9.99

AUNT ARCTIC ADVENTURE	£5.99	FIGHTER JOYSTICK (FULLY MICROSWITCHED, 2 FIRE BUTTONS)	£5.99
PAPERBOY 2	£6.99		
CONTINENTAL CIRCUS	£5.99	PREDATOR 2	£5.99
RED HEAT	£5.99	JOHN BARNES FOOTBALL	£9.99
FLIGHT OF THE INTRUDER	£9.99	DOJO DAN	£5.99
ARKANOID REVENGE OF DOH	£5.99	MOUSE MATS	£2.00

EDUCATIONAL

SHAPES AND COLOURS	£5.99
FIRST LETTERS	£5.99
TELLING THE TIME	£5.99
THINGS TO DO WITH NUMBERS	£5.99
SPELLBOOK	£5.99

LANGUAGE LEARNING PACK

SPANISH TUTOR	RRP £19.99
FRENCH MISTRESS	RRP £19.99
GERMAN MASTER	RRP £19.99
ITALIAN TUTOR	RRP £19.99

ALL 4 FOR ONLY £19.99

LEMMINGS 2 ONLY £14.99

BUY ANY THREE £5.99 GAMES FOR ONLY £15.00 !!

Some games may not yet be available but will be sent on day of release.

10 GREAT GAMES £9.99

HEIMDALL ONLY £9.99

ZYDEC EXTERNAL DRIVE £49.99

A320 Air Bus	£21.99
Addams Family (1 Meg)	£15.99
ADI English (11-12)	£18.99
ADI English (12 -13)	£16.99
ADI Maths (11-12)	£15.99
ADI Maths (12-13)	£16.99
Agony	£10.99
Air Bucks	£17.99
Air Support	£16.99
Alien Breed (Special Edition) (1 Meg)	£8.99
Amos Easy (First Steps to Programming)	£22.99
Amos Professional (The Ultimate Amiga Progamming Tool)	£44.99
APIDYA	£16.99
Aquatic Games	£19.49
Archer MaClean's Pool	£17.99
Arkanoid 2	£8.49
Armalyte	£3.99
Armour Geddon 2	£19.49
Ashes of the Empire	£23.99
Assassin (1 Meg)	£17.49
B17 Flying Fortress	£22.99
Batman the Movie	£8.49
Battle Isle (NOP)	£19.99
Battle Isle Data Disk	£14.99
Beach Volley	£8.49
Bill's Tomato Game	£15.99
Black Crypt	£10.99
Blues Brothers	£8.99
Business Pack for Amiga - Wordworth Word Processing, K-spread 2, Spreadsheet and K-Data Database	£64.99
Captive	£8.99
Castles (1 Meg)	£19.49
Castles Data Disk	£11.99
Caesar	£19.49
Celtic Legends	£19.99
Championship Manager	£12.99
Chaos Engine	£19.99
Chart Attack (Lotus, Esprit, Ghouls 'N' Ghosts, James Bond, Venus the fly trap)	£19.49
Chuck Rock	£8.99
Civilization	£22.99
Cool World	£14.99
Crazy Card 3	£16.99
Creepers	£19.49
Curse of Enchantia	£17.99
Curse of the Azure Bond (1 Meg)	£17.99
Cyber Assault (Light Phazer Game)	£9.99
C-Ytron	£18.49
D-Generation	£10.99
Dark Queen of Krynn (1 Meg)	£21.99
Darkmere (1 Meg)	£15.49
Death Knights of Krynn (1 Meg)	£19.99
Doodlebug	£13.99
Dune	£19.99
Dungeon Master & Chaos Strikes Back (1 Meg)	£19.49
Dyna Blasters	£19.99
Elvira 2 - Jaws of Cerberus(1 Meg)	£22.99
Espana - The Games 92 (1 Meg)	£19.49
Exile	£18.49
Eye of the Beholder (SSI)(1 Meg)	£19.99
Eye of the Beholder 2 (1 Meg)	£23.99
F16 Strike Eagle 2 (1 Meg)	£14.99
F19 Stealth Fighter	£14.99
Fables & Fiends-Legend of Kyrandia	£19.99
Falcon Classic Collection	£9.99
Fantastic Worlds (Realms, Pirates, Mega Lo Mania, Populous, Wonderland)	£22.99
Final Fight	£16.99
Fire & Ice	£16.99
Flame of Freedom (Midwinter 2)	-
Floor 13	£19.49
Formula 1 Grand Prix	£23.99
Fun School 2 (2-6)	£7.99
Fun School 2 (6-8)	£7.99
Fun School 2 (8+)	£7.99
Fun School 3 (2-5)	£16.99
Fun School 3 (5-7)	£14.99
Fun School 3 (7+)	£16.99
Fun School 4 (2-5)	£16.99
Fun School 4 (5-7)	£16.99
Fun School 4 (7+)	£18.99
Gauntlet 2	£7.99
Golf World Class Leaderboard	£7.99
Graham Taylor's Soccer Manager	£18.99
Gunship 2000	£21.99
Guy Spy	£19.49
Harlequin	£12.99
Head Over Heels	£8.49
Head Over Head	£21.99
Heart of China (1 Meg)	£22.99
Handball (1 Meg)	£11.99
Heroquest + Data Disk	£19.49
Hitch Hikers Guide	£8.99
Hollywood Collection (Robocop, Ghostbusters 2, Indiana Jones Action, Batman the Movie) (NOP)	£9.99
Home Alone	£16.99
Hook	£15.99
Humans	£17.99
IK+	£8.49
Indiana Jones 2 Adventure (Fate of Atlantis)	£23.99
Indiana Jones Adventure	£9.99
Indy Heat	£16.99
International Rugby Challenge	£17.49
International Sports Challenge	£10.49
Ishar - Legend of the Fortress	£15.99
Jack Nicklaus Golf	£6.99
Jaguar XJS20 (1Meg)	£14.99
James Pond	£7.49
James Pond 2 - Robocod	£18.99
Jimmy White Snooker	£14.99
John Barnes European Football	£16.99
John Maddens (UB) Football	£16.99
KGB	£19.99
Kick Off + Extra time disk (NOP)	£3.99
Kick Off 2 (1Meg)	£8.99
Kick Off 2	£9.99
Kick Off 2 Final Whistle	£9.99
Kick Off 2 Giants of Europe	£7.99
Kick Off 2 Return to Europe	£7.99
Kick Off 2 Winning Tactics	£7.99
Kick Off 3	£16.99
Kind Words 3 Word Processor	£29.99
Knightmare	£19.99
Knights of the Sky (1 Meg)	£32.99
Leander	£10.99
Lemmings	£12.49
Lemmings 2	£20.99
Lemmings Data Disk - Oh No!	£9.99
Lethal Weapon	£18.99
Lombard RAC Rally	£8.49
Lotus 3 - the Final Challenge	£17.49
Lotus Turbo Challenge 2	£11.99
Lure of the Temptress	£19.99
Manchester United Europe	£9.99
Mega Sports (Summer Games 1 & 2, Winter Games)	£16.99
Micro English (6 years to GCSE, Conforms to National Curriculum)	£19.99
Micro French (Beginners to GCSE Conforms to National Curriculum)	£15.99
Micro German (Beginner to GCSE and Business, Conforms to National Curriculum)	£18.99
Micro Maths (11 Yrs to GCSE Conforms to National Curriculum)	£15.99
Microprose 3D Golf	£19.99
Midwinter	£15.99
Mini Office (Word Processor, Spreadsheet, Database, and Disk Utilities programs)	£38.99
Monster Pack 2 (Killing Game Show, Awesome, Beast 2)	£13.99
Motorhead	£11.99
New Zealand Story	£8.49
Nigel Mansell's World Championship	£19.49
Office (Word Processor, Spell Checker, Spreadsheet & Statistics, Database, Graphics and Basic QTP)	£44.99
Operation Wolf	£8.49
Page Setter 2.0 DTP	£34.99
Pagestream 3.2 DTP	£131.49
Paint 'N' Create (Educational Art Package for Kids over 6 years)	£18.99
Pang	£8.49
Parabol Stars	£15.99
PGA Tour Golf + Courses	£19.49
PGA Tour Golf Course Disk	£11.49
Pinball Dreams (1 Meg)	£16.49
Pitfighter	£9.99
Player Manager	£8.99
Pools of Darkness	£21.99
Populous & Sim City	£16.99
Populous 2	£18.49
Populous 2 (1 Meg)	£19.49
Populous 2 + Data Disk	£21.99
Populous 2 Challenge Data Disk	£11.99
Power Up (Chase H.Q., Turrican, X-Out, Altered Beast, Rainbow Islands) (NOP)	£9.99
Powermonger	£19.49
Powermonger World War 1 Data Disk	£11.49
Premiere	£15.49
Prince of Persia (1 Meg)	£9.99
Pro Tennis Tour 2	£10.99
Project X (1 Meg)	£18.99
Push-Over	£16.99
Puzzle Book 1	£5.99
Puzzle Book 2	£5.99
Quest & Glory (Bloodwych, Midwinter, Cadaver, Bat)	£13.99
Railroad Tycoon (1 Meg)	£19.99
Rampart	£15.99
Raving Mad Compilation	£7.99
Reach for the Skies	£19.99
Red Baron (1 Meg)	£22.99
Rise of the Dragon (1 Meg)	£25.99
Risky Woods	£18.99
Road Rash	£19.49
Robocop 3	£14.99
Rome	£19.49
Roake's Drift	£15.99
Sabre Team	£15.99
Secret of Monkey Island (1Meg)	£18.99
Secret of Monkey Island 2	£23.99
Secret of the Silver Blade (1Meg)	£19.99
Sensible Soccer	£10.99
Shadow of the Beast 3	£19.49
Shadowlands	£19.49
Shadoworlds	£15.99
Shuttle	£19.99
Silent Service 2 (1Meg)	£22.99
Sim Ant	£22.99
Sim City & Populous	£15.99
Sim City Ancient Cities	£8.99
Sim City Future Worlds	£8.99
Sim City Terrain Editor	£8.99
Sisco Heat	£5.99
Space Crusade	£12.99
Special Forces	£22.99
Speedball 2	£15.99
Spelling Fair (7-13yrs)	£18.99
Spirit of Excalibur (1Meg) (NOP)	£9.99
Starush	£18.99
Steve Davis Snooker	£3.99
Strategy Masters (Populous, Hunter, Spirit of Excalibur, Chessplayer 2100, Deuteros)	£19.99
Streetfighter 2	£18.49
Striker	£18.99
Super Hero	£19.49
Super Space Invaders	£18.99
Supremacy	£18.99
Sword of Sodan	£6.99
T.N.T (APB, Hard Drivin, Toobin, Dragon Spirit, Xybots) (NOP)	£7.99
Team Yankee	£17.99
Terminator 2	£18.99
The Enforcer (Light Phazer Game)	£9.99
The Loist Treasures of Infocom 1 (20 classic infocom Titles)	£27.99
The Manager (NOP)	£19.99
Thunderhawk	£9.99
Titus the Fox	£9.49
UGH	£15.99
Ultima 8	£12.99
Ultima 8 (1Meg)	£19.99
Utopia	£11.99
Utopia New Worlds Data Disk	£11.49
Vikings - Field of Conquest	£16.99
Vroom	£15.99
Vroom Data Disk	£12.49
Walker	£19.49
Wheels of Fire (Hard Drivin, Powerdrift, Chase H.Q, Turbo, Outrun) (NOP)	£7.99
Wing Commander	£9.99
Wiz-Kid	£18.99
Wolfchild	£11.99
WWF Wrestling	£14.99
WWF Wrestling 2	£15.99
Zool (1Meg)	£15.99

NAME .....ADDRESS .....

.....POSTCODE.....TELEPHONE.....

ITEM .....

ITEM .....

ITEM .....

ITEM .....

ALL PRICES INC VAT

TOTAL ..... £

CREDIT CARD NO:

CARD EXPIRY NUMBER: .....

SIGNATURE.....

DIRECT SOFTWARE LTD, UNIT 3, CROSS KEYS SHOPPING MALL, ST NEOTS, CAMBRIDGESHIRE PE19 2AU

TEL: 0908 379550

DIRECT SOFTWARE LTD, UNIT 3, CROSS KEYS SHOPPING MALL, ST NEOTS, CAMBRIDGESHIRE PE19 2AU

TEL: 0908 379550 *(Shop prices may vary) E & OE*

Access

VISA

Options, options, options... so many of them and so little time. This golf stuff isn't all bad dress sense and putting 12 woods from the tops of trees you know. There are decisions to be made too.

INTERNATIONAL OPEN GOLF CHAMPIONSHIP

If your swing needs working on, or if your putting's not quite perfect, get some realistic game practice in with Ocean's new sport sim.

Clubbed to death in a Pringle sweater on the fifth in the Nevada desert. A man was today arrested for using a one iron on the green. He did it, he said: "Because the pool of blood caused by my hacking off the head of my skins opponent with a pitching wedge made the lie unplayable with a standard Ping putter." Oh yes indeed, golf can bring the worst out in a human being. The worst dress sense, the worst excuse for drinking, the worst reason for taking a good walk. So how have Ocean and The Really Interesting Software Company, oh and Pringle – the people who are sponsoring this game and who used to make the slacks and sweaters worn by Southend Utd fans in 1986 – emulated this sport?

Not badly really. If you are one of those Amiga gamers that comes into the 'I demand realism from my sports sims' camp, the kind of person who worships the ability to check brake linings on driving games, the kind of person who sees choosing player sponsorship as more important than goals in footy games, then you're going to be reasonably impressed by *International Open Golf Championship (IOGC)*.

And there's another plus for gamers who are just into games – *IOGC* not only wins prizes for having one of the longest games names ever (beating *PGA Tour Golf* by a good head) it also does what many people thought was the undo-able, it adds something to the genre. That's right, many of us pundits had been crying out for some software house

You should see this background in motion. In fact you can see this background in motion if you use the little camera icon thingie. This gives you several views, including the rather metaphysical 'Ball's Eye View'. The only problem is that it all goes so incredibly slowly. Fore!

Urgghhhh! What's all this blue stuff doing on the pitch ref? That's a water trap you fool, and it's not a pitch, it's a course. Now rehit the ball.

Like this you mean? The young lad in the yellow Pringle shows exactly what he can do with a strip of metal and a pair of white towelling socks.

And here's his Boss teeing off from a point slightly above Cardigan Bay. Watch the water Mr Smithers! And watch that bloody huge divot too.

A six iron from the rough over Cardigan Bay and into the sand trap on the 9th. That's a good way to lose to the Boss. Double promotions all around!

somewhere to get rid of the bar for power and snap that was taken to its zenith by *PGA Tour*. We demanded something new, some more realistic way of playing Amiga golf. And someone listened.

Slow mover

We'll leave what this exciting new thing is for a while and talk instead about the fact that this game is obviously a PC port, and quite obviously needs a powerful PC to run it. The reason for this assumption is that running on a standard A1200, everything seems to run at the speed of Jack Nicklaus sprinting for the Sunday papers while submerged in a bucket of honey and custard.

All the 3D effects, the million camera angles, the choice of skins, fourplay, strokeplay or matchplay; the fly-by, the fact that a putt of two yards or less will be sunk for you, all these options are undermined by the sloth of the whole thing.

Now this doesn't mean that *IOGC* is not the ideal mid-point between *Links* and *PGA*, because it is. While it lacks *PGA's* speed and simplicity of gameplay, it does include the myriad options and good-looks of *Links*. It just means that the screen can get too cluttered and the ball does travel too slowly.

And now the moment you've been waiting for... the big difference in gameplay is in the way you actually hit the ball. Where other golf games make use of the bar with one click of the mouse for power, and one click of the mouse for the 'snap' (whereabouts you hit the ball, either in the middle, to the left or to the right), *IOGC* uses an elegant system comprising four levels of power (full, three-quarter, half, and quarter) for each club. You simply click on these. Then you actually get to see the ball and choose where on it you are going to hit. This is achieved much in the same way as many Amiga darts games by using a defining targeting point with a built-in wobble. You get to see a small image of the ball (and its lie) with a small point that floats around, you then have to position the point in the ball and click the mouse when you're happy. This system really does knock spots of the older method by involving you in a far more realistic approach to your play – every shot has to be different and this means that your concentration has to be at optimum all around the course.

The downsides

The two versions we received for review, one worked fine with the graphics coming up a dream, one A1200 (another A1200 lost the left-hand screen but that was probably the machine's fault) but the other set of four disks showed horribly corrupted sky and background graphics. Advice here is to try the game before you leave the shop with it (if you're buying mail order, make sure they'll accept faulty goods on return).

Another downer is the inability to choose your own clubs! You are stuck with a basic set of woods, irons, wedges and putters, and this collection does not include the trusty old one iron! A nightmare for most serious, late night, bourbon drinking Amiga golfers.

The upsides

But to finish on the upside you can choose three levels of skill, although it is only on Master that things really get interesting with the wind coming into play. All in all, *IOGC* is far from classic but nearer to very good than you might expect. Also, the Pringle sponsorship really makes a difference. I really must go and pur-chase an expensive (but very high quality) sweater right now!

Richard Jones

And his career rests on this game. Any sane man would miss this shot and put a smile on this boss's face. Nahh mate, boogie the old niblick!

INTERNATIONAL OPEN GOLF

PROGRAMMERS
Dynafield Systems

PUBLISHER
Ocean 061 832 6633

PRICE
£25.99

RELEASE
September

HARD DISK INSTALLABLE

GRAPHICS
Bit cluttered, but not bad

SOUND
More 'Shhploot' than 'Craack!'

ADDICTION
Amiga golf is always addictive

PLAYABILITY
Loads of well planned options

VERDICT

"International Golf's gameplay is better than Links, but it doesn't match the speed and simplicity of PGA."

80%

DEEPCORE

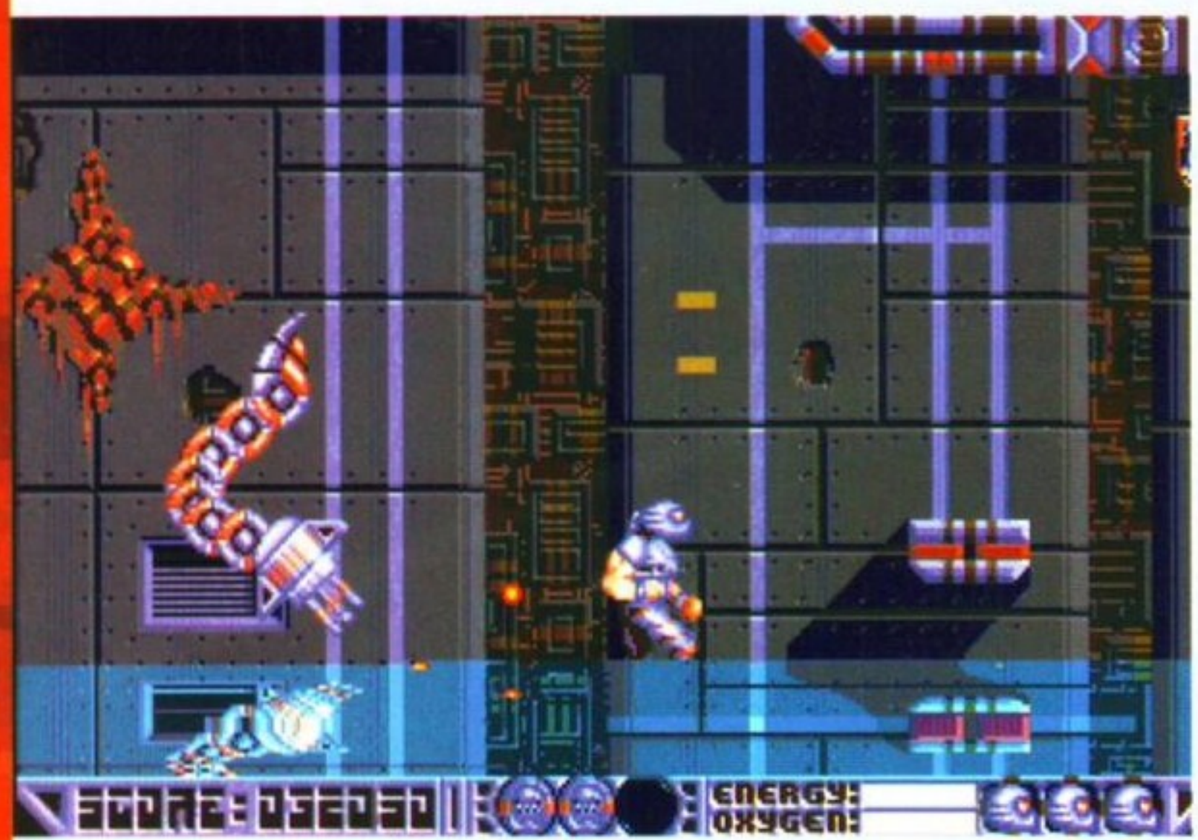

Snakes alive! Captain Dawnrazor faces yet another of the station's unusual and not always friendly new inhabitants. Now where was that power-up?

Who remembers James Cameron's special effects extravaganza *The Abyss*? Well for those who don't, get it out on video, and for your information it was set in a research station that was on the bed of the Pacific. Surprisingly, this is much the same setting that *Deepcore* uses, along with a liberal helping of a style that's reminiscent of the Bitmap Brothers' *Gods*.

But *Gods* isn't the only game which springs to mind when playing *Deepcore* – the introduction is stylish and smacks of Psygnosis on a good day.

In ICE's latest platformer the plot is the usual fayre – aliens have invaded and it's up to you, Captain Dawnrazor, to clear 'em out. *Deepcore* requires all the usual jumping around from you, collecting the occasional power-up and shooting anything that moves.

The game is divided into three different sections, and these are then subdivided into three, so there are nine large levels to explore. Each section has a different graphical style and as you get further into the game new elements are introduced. These include lifts to aid you in your exploration of the platforms and bigger, nastier, altogether tougher aliens. Finding your way round each level is easy, it's just a case of finding the right keys to open the locked doors which block your route. So if you don't have the correct key for a particular door then you have to traipse around until you find it.

Occasionally doors can be shot at and blown up, but this is fairly rare.

Deepcore looks and sounds good; it's professionally drawn and has some sleek little touches – puddles of water at the bottom of the screen reflect the action at 180 degrees, and ripples like... well water really. There are some neat mechanical samples for the machine-like aliens, and the water dripping is a constant background reminder of where you are.

Dotted around the levels are stacks of enemies of all shapes and sizes, and this is what helps maintain your interest in the game – wondering what the next alien will look like. What's disappointing about the aliens is their apparent lack of intelligence – they just walk (or fly) forwards and backwards along set paths. This makes killing them easy because you know what they are going to do next, unlike in *Gods*, for example, where the enemies are far less predictable.

Playing the game is fun. The control of Captain Dawnrazor is flexible – he runs and jumps as you would expect. Also useful is the ability to fire and change direction in mid-air. Doors are used by pushing up and fire together when you are standing directly in front of them. But this causes the only complaint we have about the control system. When you are standing in front of a door it is not possible to duck or jump. So, quite often, as you come out of a doorway you are stuck in the line of fire. Not an ideal situation if your last sliver of energy disappears in a hail of unavoidable fire! As per normal three lives are provided, so there is always the chance it wasn't your last life (although, if Sod's Law has anything to do with it, it usually is).

The difficulty level of *Deepcore* is pitched quite high and you will not finish this game in a week. But pass words are provided at the end of each section which save you from having to trudge through all the early levels again. However, although this game takes some time to complete, it doesn't have an addictive enough edge to keep you coming back for more, which sadly is *Deepcore*'s only real downfall.

Andy Nuttall

DEEPCORE

PROGRAMMERS
Dynafield Systems

PUBLISHER
ICE 0453 756993

PRICE
£25.99

RELEASE
September

GRAPHICS
Sleek and effective

SOUND
Creates great atmosphere

ADDICTION
Doesn't have the edge to keep you interested

PLAYABILITY
Large playing area will take a while to finish

"Aliens and the confined levels are a great combination, and Deepcore has both in abundance. But unfortunately this platformer lacks the gameplay to really sparkle."

70%

BACK TO BASICS – IT'S KILL OR BE KILLED!

"It'll be easy killing aliens," they said. But they didn't say to bring my swimwear and armbands.

Bigger, badder and nastier. The aliens make a comeback in the later levels of the game.

Walking brains? In green! Not very pleasant, but can the Captain survive this latest assault?

DOGFIGHT

80 YEARS OF AERIAL WARFARE

The thrill of pure face-to-face air combat

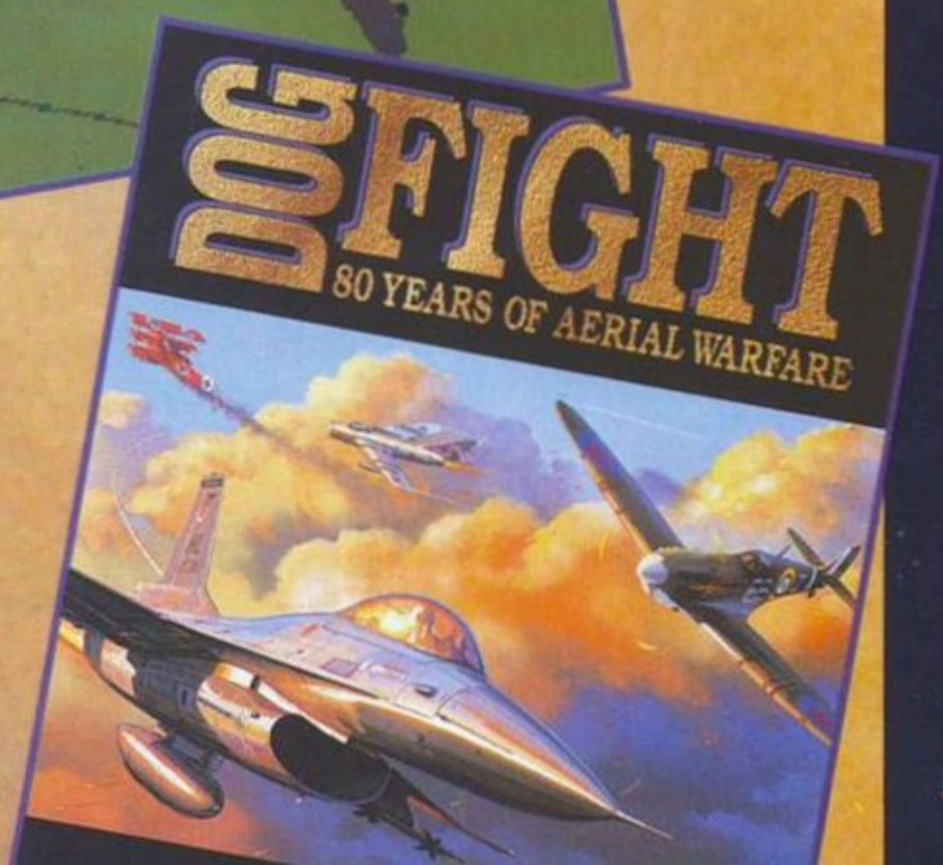

Dogfight is the first pure air combat simulation from MicroProse: one-on-one action, duelling for supremacy in famous aerial conflicts.
Eighty years of air ace skills crammed into one game. From a WW1 Fokker Triplane to a modern Fighting Falcon, you'll experience heart-thumping thrills as your enemy closes in on your 'six'. There's no room for errors; one wrong move and you're history!

Dogfight features twelve legendary fighter aircraft. Each with their correct flight characteristics and authentic fully functioning cockpits across six accurate historical scenarios. In addition, you can plan missions and allocate other aircraft for air attack, support, patrol and defence operations. Plus a bonus 'What If' mode: find out if a Spitfire can outmanoeuvre a MiG-23!

Have you got what it takes to be Number One? Can you push yourself to the limits, calculate the risks and use your initiative without being reckless or foolhardy?

How good a pilot are you? Find out in Dogfight!

Available for IBM PC Compatibles and NOW for the Commodore Amiga.

MicroProse Ltd.,
The Ridge, Chipping Sodbury, Avon BS17 6AY.
Tel: 0666 504399

MICROPROSE®
Seriously Fun Software

BLOB

Imagine a universe of a different dimension - a dimension of height, of ground, of gravity and time. Here life is but a bounce away from oblivion for Blob.

Blob's spaceship has broken down whilst transporting a cargo of baby Blobletts. Parts of the ship have been lost and some of the Blobletts have wondered off in all the confusion.

Guide Blob through 50 taxing levels of bouncy crazy puzzles, find all the spaceships parts and rescue any Blobletts that have become lost or trapped.

Live life on the edge - experience BLOB

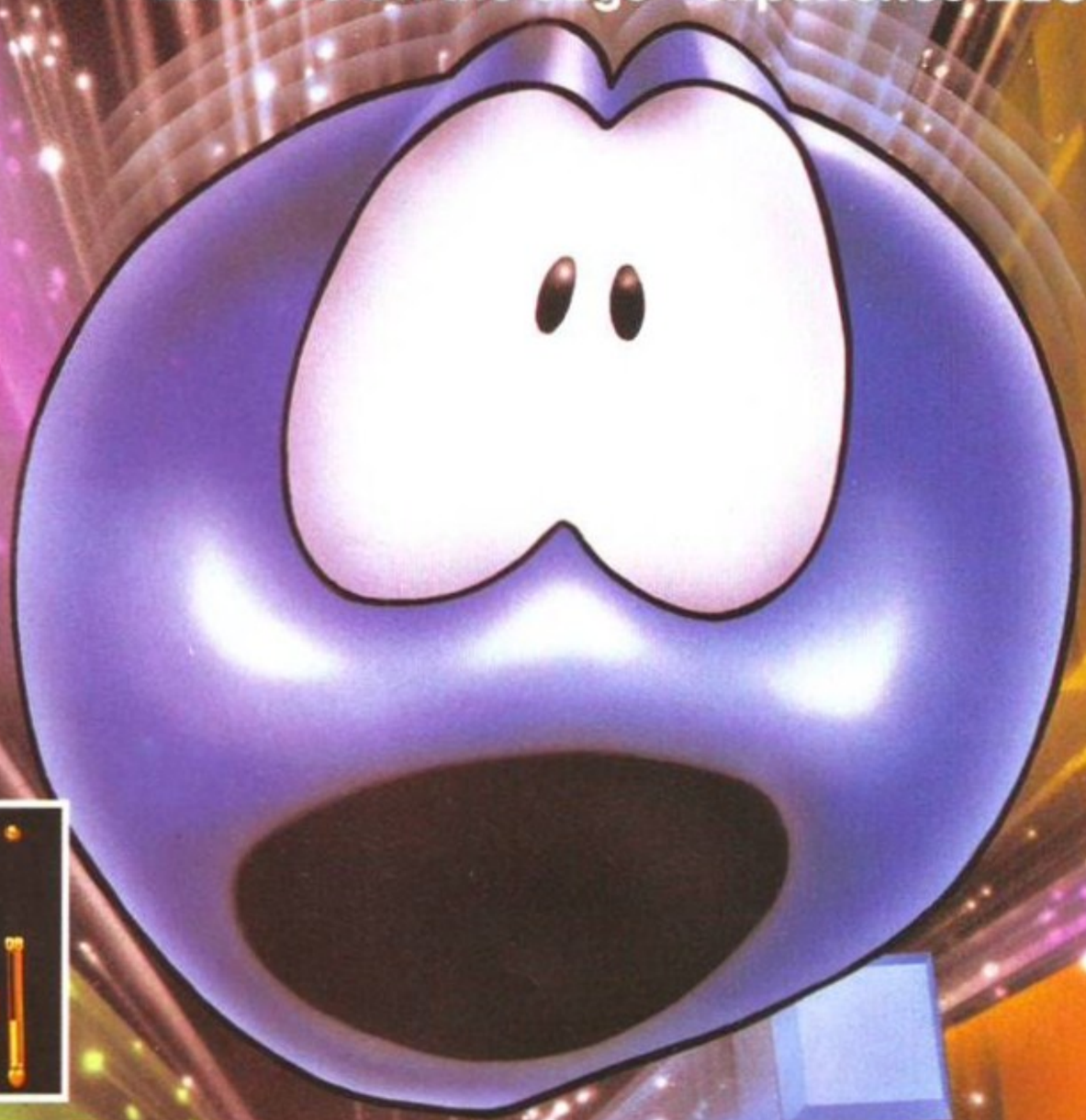

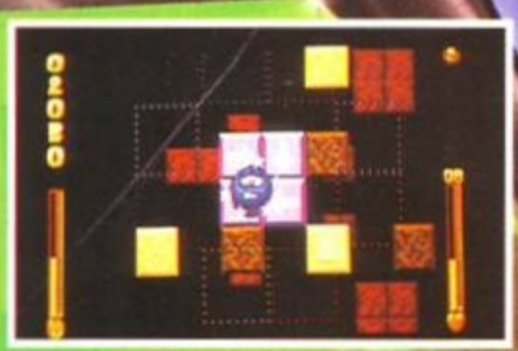

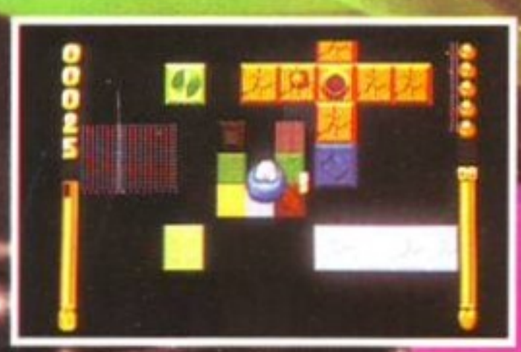

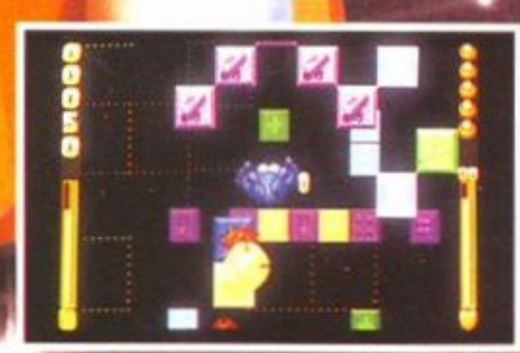

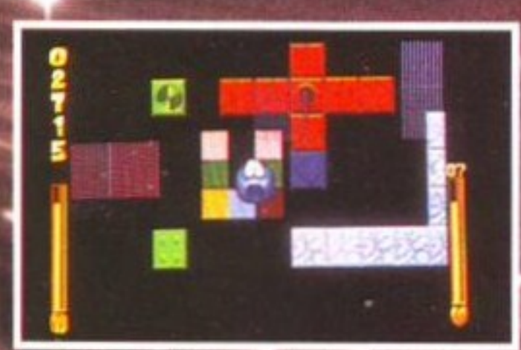

Available on Commodore Amiga (1 meg only)

CORE DESIGN LIMITED

Screen shots are from the Commodore Amiga version

VISA

Tradewinds House, 69/71A Ashbourne Road, Derby, DE22 3FS. Telephone (0332) 297797. Facsimile (0332) 381511

OVERKILL

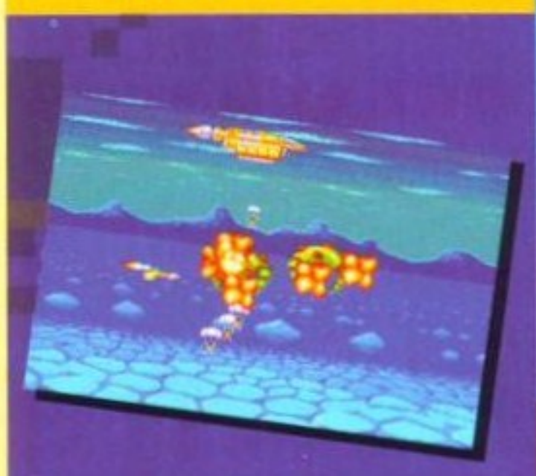

PROGRAMMERS
Vision Software via Digisoft

PUBLISHER
UK distributor to be confirmed

PRICE
£25.99

RELEASE
September '93

AGA ONLY

GRAPHICS
Could, should be better!

SOUND
No music, but decent effects.

ADDICTION
Kept me coming back.

PLAYABILITY
Smooth and easy to control.

VERDICT

"Frantically fast and superbly smooth. Only the graphics and lack of bosses prevent this *Defender*-style shoot-em-up from being of instant classic status"

84%

Overkill dispenses with the niceties, and delivers the bare essentials of a pure shoot-em-up. You want baddies? *Overkill* has them in abundance, but on their planet you define the word 'target'.

Whil *Overkill* doesn't have end-of-level guardians, it does have long red things!

The last level has some of the most incredible parallax scrolling ever seen.

OVERKILL

If you die without playing *Defender*, then you will have lived an unfulfilled life. Even though it's ages old and had wireframe backgrounds and small sprites, the Williams classic is the game to which all others must be compared when it comes to playability in a shoot-em-up.

Mark Sibly of Vision Software likes *Defender*. He's already written the definitive *Defender* clone, *Defenda*. Now on his second commercial game (he wrote *Woody's World*) he has created a time-warped-to-the-Nineties *Defender* inspired shoot-em-up – *Overkill*.

Overkill is the world's first AGA-only game and is very playable. At first it looks a bit naff, but when you sit down and pick up the joystick, all vestiges of amateurism fall away. *Overkill* is fast – in the speeding bullet class – and it's smooth too. No matter how many baddies crowd on to the screen, it never slows down, and the animation is never less than rock steady. All of this in AGA, and with some of the most undetectable parallax scrolling ever not seen on the Amiga.

Although it takes its cues from *Defender*, *Overkill* isn't quite a clone. Admittedly it's still a horizontally scrolling shoot-em-up, you are still trying to protect men on the ground, and you can even collect them and carry them below your ship just like... *Defender*.

But there's no hyperspace in *Overkill*, and you can't actually lose your men, though you don't get an end of level bonus for saving them, either – rats!

Your little chappies are making a planetfall to find deposits of Trilithium crystals and destroy them. If your cosmic commandos don't succeed, the alien hordes will transmutate into even bigger and badder aliens. Smart bombs are replaced by a shield feature. You'll need it, but as Vision Software boss Simon Armstrong says: "The shield is for wimps!"

No game's perfect – this one comes on two disks but it doesn't make use of a second drive, which isn't as inexcusable as it sounds. The intro and code load from disk one, there is one disk swap and then you're playing. There is only one more disk swap needed to complete the game.

The difficulty curve is smooth, and though it's a tough number to complete, more variety in the behaviour of the aliens would not have gone amiss. The game also suffers from a distinct lack of super-bad end-of-level bosses.

Beefs aside, *Overkill* is fast, frenetic and fun, and it's AGA only. So if, like me, you have been bleating about the lack of A1200 software, now's the time to put your money where your mouth is.

Marcus Dyson

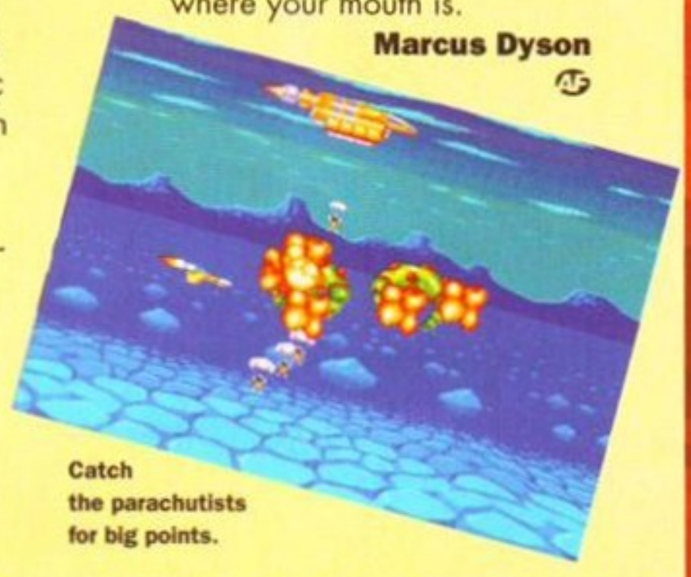

Catch the parachutists for big points.

A RUNNER NOT A PILOT

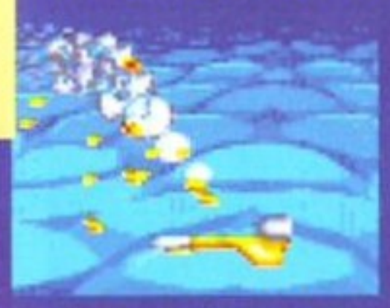

When your ship goes down, and it's damaged bad...

Your pilot's no fool, he's out and having it away on his heels...

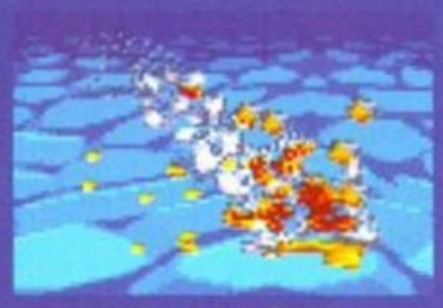

... before the ship turns into the inevitable fireball...

... and blows itself to kingdom come in spectacular stylee!

BLOB

What looks a little like Putty but plays like nothing you've seen before? A platformer that takes you in and out of the screen as well as up, down and sideways, that's what.

We all want to go to heaven, right? That's all Blob wants. This ball of gunge lives by a religion which preaches that those who do well in life will go to bouncy paradise and live forever, which sounds great. How much easier could it be?

Left to his own devices Blob would probably live a perfectly good life, but this turns out to be distinctly more difficult than you might expect, mainly because for a little blue drop of grot a good life involves completing 50 levels of excessive bouncing, huge precipitous drops and nerve-wrenching jumps into nothingness.

Relying on your gaming skill to help him live the saintly life of platform success, Blob puts his eternal future into your capable hands. What our ball-shaped chum does to help, basically, is bounce around all over the show, which gives this game a look and feel not dissimilar from the old 8-Bit classic *Bounder*.

The idea is that you guide this bouncing blue Blob around the levels of the game. Somewhat strange levels, mind you.

Did I say strange? No, that's an understatement. This game is unique. For starters, loads of coloured tiles hang in space at different heights giving it a depth (literally) that other platform games don't have – and aliens buzz around getting in the way, robbing Blob of all his vitality. All in all, this is one of the most original arcade games, in both style and presentation, that you've seen in a long while.

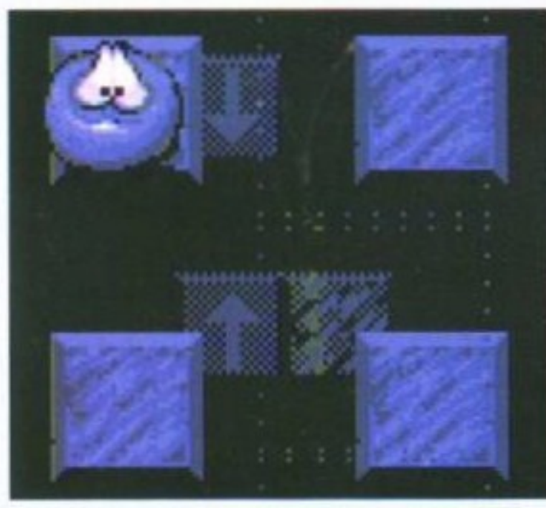

Meet Blob, the cute little blue guy with a rather pained expression. Obviously my gaming skills are somewhat lacking or he'd be more cheerful.

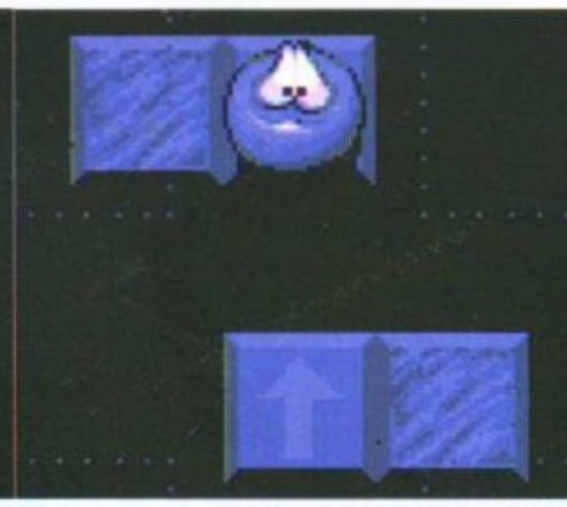

The next level down, and the arrows visible in the previous picture are what Blob is now sitting on. Follow the arrows to reach the exit.

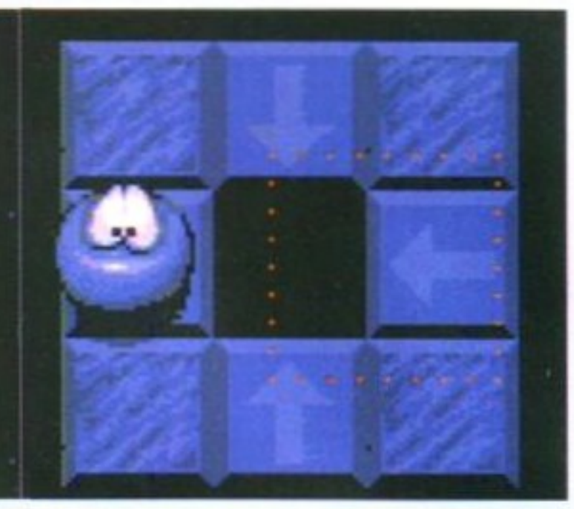

Down again, and Blob's looking happier since he hasn't been dropped from a great height. In fact, I died and played the level again. Whoops!

'Orrible little lump

Levels can be completed in two main ways. The first is to find a tile that has 'Exit' written on it (whoah, better watch out – a bit of normality creeping in there). The second is slightly more interesting (and distinctly more difficult) and involves collecting all the 'collectibles' (the manual's word, not mine) on a level.

Collectibles are strange-looking little objects which sit on tiles in all the most unreachable areas of the levels, which essentially means that extreme contortions of the joystick are required if you're to get the little bouncing fellow anywhere near the requisite objects.

Occasionally before you can complete a level you have to save a set number of Spods as well. 'What the hell is a spod?' you may well be asking. Well, it's another blue, blobby lifeform, except smaller. OK? Glad we got that sorted out.

Hopefully by this time you're getting the general idea that this game oozes originality and variety. Probably the most unique aspect, though, is the very three-dimensional nature of the view and of the play. Just looking at the screenshots it's difficult to gain the feeling of perspective that you get when it's all moving around.

This 3D-perspective adds a whole new 'dimension' (groan!) to the gameplay. It also makes the control system more than a bit tricky to get the hang of, because you have to judge not only direction and distance but height as well. The poor blobby one is likely to suffer at the start, while your brain tries to adapt to thinking in three dimensions at the same time as staring at a two dimensional screen. Pass the aspirin...

Glob of grout

After fathoming out how to control the wee Blob, it's time to try to get somewhere. Landing on different coloured tiles has different effects on the way Blob bounces. Red tiles make him bounce much higher than normal while blue tiles stop him from bouncing almost completely as they absorb all the bounce energy, leaving him helplessly stranded.

Ice tiles leave Blob with no directional control when he hits them, which can often leave you yelling abuse at the screen while Blob goes skidding uselessly off into the void beckoning below...

Other interesting extras to the levels are such joys as fans. These can either suck or blow: if they blow then Blob can float on top of the column of air, but if they suck then Blob is pulled down rapidly. Fans can help you to find hidden parts of the level, but more often than not they just mess up your perfectly positioned jump.

Switches abound throughout the levels and are used to turn hidden platforms on and off, which is extremely useful on the frequent occasions when there seems to be no way of getting to a particular platform. Some of the puzzles can be quite hard and require extremely accurate bouncing and occasionally a little luck to solve.

Landing safely after a bounce can be a problem because if Blob falls too far he can hurt himself on impact. This usually happens after bouncing on a red tile which sends

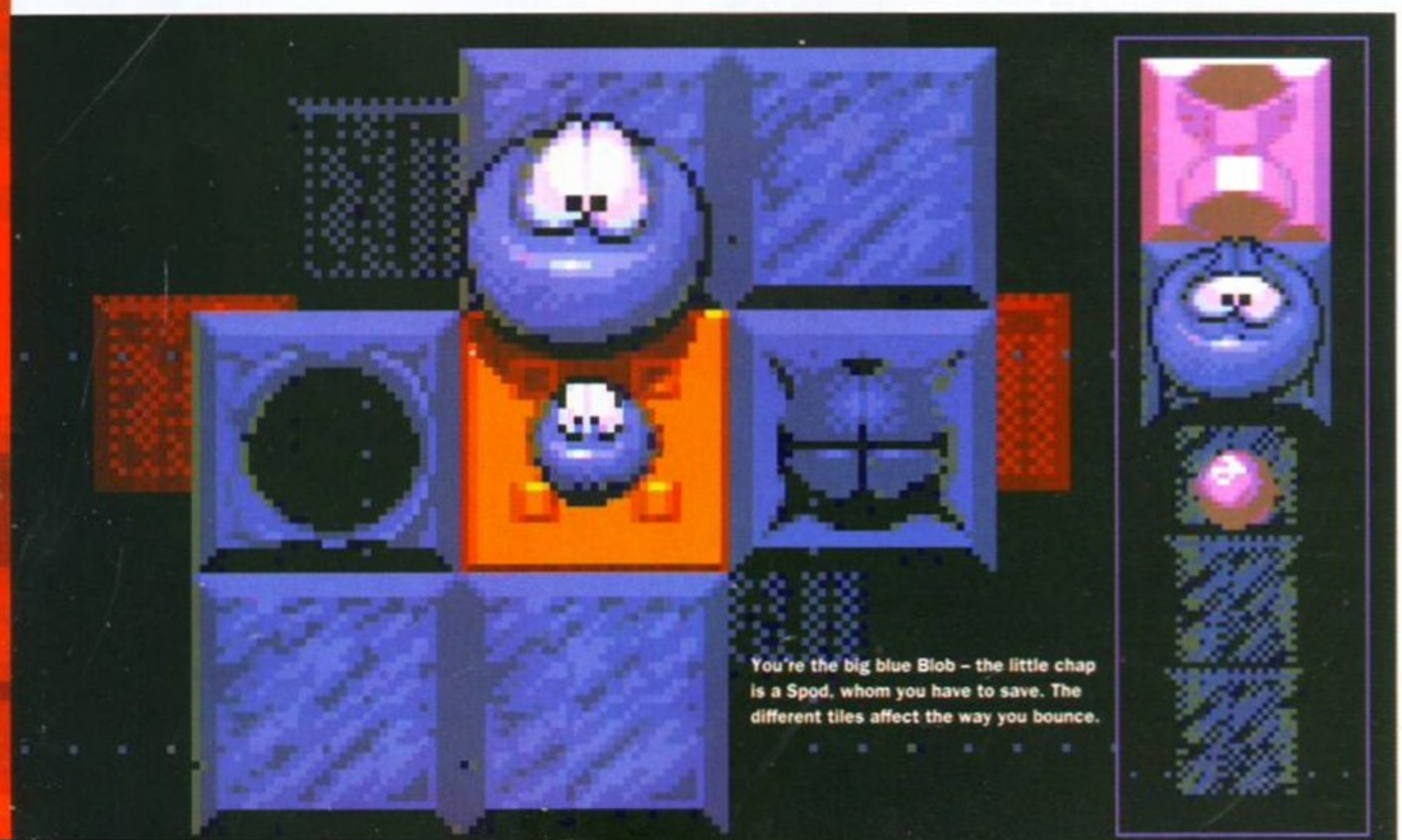

You're the big blue Blob – the little chap is a Spod, whom you have to save. The different tiles affect the way you bounce.

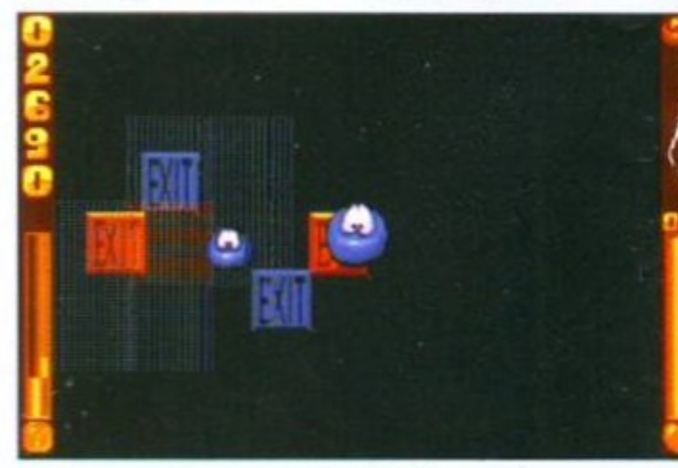

Exits galore. Try to get the Spod to follow you to the exit and you get more points. You also get to feel like a genuinely nice chap, for saving its life.

Blob into orbit. Tiles which Blob has landed on too violently often begin to crack and further excessive use of force will cause them to break completely. This can lead Blob to grief, particularly if you were relying on the tile that just disintegrated to save you from plunging to oblivion.

The one consolation for the all-too-frequent deaths is that it's really quite funny. Blob opens his mouth in a scream as he dwindles in size and disappears into the void, with all hope of ever reaching bouncing paradise cruelly destroyed by your one clumsy move of the joystick...

The expressions on the face of The Blobby One as he gets increasingly badly injured are amusing – he gets more and more depressed and eventually explodes as he dies.

The graphics in general are right up to the excellent standards we expect from cutesy platform games in this day and age, and they move beautifully too. The vertical enlarging and shrinking of the platforms as they get nearer or further is very well done and adds a great feeling of

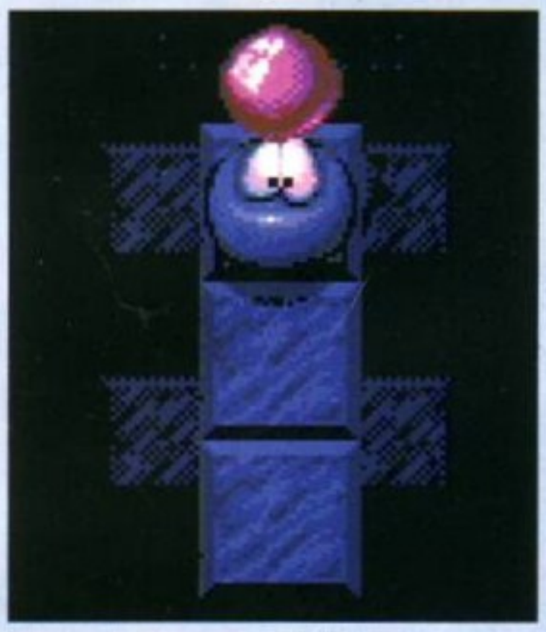

The pink ball is an enemy; landing on enemies from a reasonable height kills them off in a satisfying manner, but miss and you get problems...

depth to the game. The feeling of stepping off the edge of a platform into gaping nothingness is really quite worrying.

'Wonderfully different', is perhaps the easiest way of describing this game. There is nothing else quite like it. Knowing that the next level will probably be even more weird than the present one is a great incentive to keep playing.

After a while you definitely begin to feel really rather sorry for the poor little blue Blob, and you can't help but identify with him as he tumbles to his doom yet again – though that's not going to stop you from resurrecting him and making the sad diminutive lump start all over again!

Cute platform games – we've got dozens. But this, like the classic *Nebulus*, takes a new viewpoint which makes a world of difference, as well as giving us all the puzzles and action we expect. A winner.

Marcus Dyson

BLOB

PROGRAMMERS
John Hilliard, Billy Allison (Gfx), Martin Iveson (Music)

PUBLISHER
Core Design, 0332 297797

PRICE
£25.99

RELEASE
September '93

GRAPHICS
Pretty, cute, fast and deep.

SOUND
Blobby sounds, great music.

ADDICTION
Get off, it's my go!

PLAYABILITY
Grab that joystick and play.

VERDICT

"Like the classic *Nebulus*, it adds a new viewpoint on top of all the action and the puzzles you'd expect from a class platformer. A winner."

83%

BETTER KICK START YOUR AMIGA

european computer user

Tel: 0480 498889
Fax: 0480 496379

A small selection from the vast range of titles we stock.
Phone for a complete price list containing over 600 titles including great value compilations.

TITLE	PRICE
+4D SPORTS BOXING	8.99
+ABANDONED PLACES 2	20.99
AIR SUPPORT	10.99
ALIEN BREED 92	8.99
•AMBERMOON	19.99
AMOS PRO	23.99
AMOS PRO COMPILER	23.99
+ANOTHER WORLD	16.99
•APOCALYPSE	16.99
+AQUATIC GAMES	10.99
ARABIAN KNIGHTS	15.99
ARMOUR GEDDON	10.99
+ASHES OF EMPIRE	8.99
+ASSASIN	15.99
ATAC	23.99
ATOMINO	10.99
A-TRAIN	23.99
•A-TRAIN CONS KIT	10.99
+AV8B HARRIER	19.99
B17 FLYING FORTRESS	23.99
BARBARIAN 2	10.99
BAT 2	21.99
BATTLE ISLE 93	15.99
+BATTLE ISLE	15.99
+BATTLE ISLE DATA DISK	10.99
BEAST 2	10.99
•BEASTLORD	14.99
BILL'S TOMATO GAME	10.99
BLADE OF DESTINY	27.99
•BLASTAR	16.99
BODY BLOWS	16.99
BOSTON BOMB CLUB	4.99
•BURNIN' RUBBER	16.99
CAESAR DELUXE	19.99
CAMPAIGN MISSION DISKS	11.99
•CASTLES 2 (A1200)	23.99
+CENTREFOLD SQUARES	6.99
CHAMPIONSHIP MANAGER93	16.99
CHAOS ENGINE	16.99
CHUCK ROCK 2	15.99
CIVILIZATION	23.99
•COMBAT AIR PATROL	19.99
+COOL WORLD	9.99
CREATURES	15.99
CRYSTALS OF ARBOREA	4.99
+CURSE OF ENCHANTIA	15.99
+DALEK ATTACK	11.99
+DARKSEED	19.99
DESERT STRIKE	20.99
+DOUBLE DRAGON 3	5.99
DOUBLE CONFRONTATION	19.99
+DRAGON'S BREATH	7.99
DUNE 2	19.99

TITLE	PRICE
F15 STRIKE EAGLE 2	12.99
•F17 CHALLENGE	9.99
F19 STEALTH FIGHTER	11.99
FALCON	11.99
FLASHBACK	21.99
+FORMULA ONE GRAND PRIX	17.99
GOAL	19.99
GRAHAM GOOCH CRICKET	19.99
+GLOBAL EFFECT	12.99
•GLOBAL GLADIATORS	16.99
GUNSHIP 2000	23.99
•HERO QUEST 2	16.99
HILL STREET BLUES	7.99
•HIRED GUNS	19.99
+HISTORY LINE	21.99
HUMAN RACE JURASSIC LEVELS	16.99
+HUMANS DOUBLE PACK	24.99
INDY JONES FATE OF ATLANTIS	25.50
+ISHAR-LEGEND OF FORTRESS	10.99
ISHAR 2	19.99
+JAGUAR XJ220	9.99
+JIMMY WHITES SNOOKER	10.99
+KID GLOVES 2	10.99
+KNIGHTMARE	10.99
+LEANDER	10.99
LEMMINGS 2	17.99
LION HEART	16.99
LOOM	10.99
•LORD OF THE RINGS 2	19.99
+LOTUS THE FINAL CHALLENGE	13.99
•MAELSTROM	23.99
MANIAC MANSIONS	9.99
MAN UTD EUROPE	7.99
•MAN UTD PREMIER LEAGUE CHAMPS	17.99
MAVIS BEACON TYPING 2	20.99
MEGA TWINS	7.99
+METAL MUTANT	4.99
+MONKEY ISLAND 1	13.99
MONKEY ISLAND 2	25.50
MORPH	15.99
MYTH	7.99
NAPOLEONICS	23.99
•NICKY 2	16.99
•NIPPON SAFES INC	19.99
NO SECOND PRIZE	15.99
OH NO!MORE LEMMINGS SIA	10.99
OMAR SHARIFFS BRIDGE	20.99
•ONE STEP BEYOND	14.99
OPEN GOLF	16.99
OPERATION HARRIER	7.99
•OVERDRIVE	16.99
+PERFECT GENERAL	21.99
+PERFECT GENERAL DATA DISK	14.99

TITLE	PRICE
PINBALL FANTASIES	17.99
PIRATES	9.99
+PREMIER MANAGER	13.99
•PRIME MOVER	19.99
PROJECT X	9.99
+PUTTY	9.99
•QUAK	8.99
+RAILROAD TYCOON	17.99
+RAVING MAD	9.99
REACH FOR THE SKIES	19.99
+ROBOCOD	10.99
ROBOCOD A1200	15.99
+ROME AD 92	15.99
SABRE TEAM	15.99
SCRABBLE	17.99
SENSIBLE SOCCER 92/93	16.99
SHADOWORLDS	15.99
+SILENT SERVICE 2	17.99
SIMCITY DELUXE	25.99
SIM LIFE (A1200)	23.99
SOCCER KID	17.99
•SPACE HULK	23.99
SPACE LEGENDS	20.99
+STORM MASTER	6.99
•SUPER LEAGUE MANAGER	16.99
SYNDICATE	23.99
THE GREATEST	19.99
+THEIR FINEST HOUR	15.99
•THE PATRICIAN	21.99
+TITUS THE FOX	9.99
TOKI	7.99
+TRODDLERS	10.99
•UNIVERSAL MONSTERS	16.99
WALKER	19.99
WHALE'S VOYAGE	19.99
•WINTER CHALLENGE	23.99
WOODY'S WORLD	16.99
WORLDS OF LEGEND	16.99
+WWF 2	9.99
•YO!JOE!	16.99
+ZOOL	14.99
JOYSTICKS	
CHEETAH BUG	10.99
COMPETITION PRO	11.99
CRUISER (BLACK)	8.99
FOOTPEDAL	18.99
MAVERICK	10.99
MINDSCAPE POWERPLAYERS	5.99
NAVIGATOR	11.99
QUICKSHOT APACHE	5.99
QUICKSHOT PYTHON	8.99
SPEEDKING (AUTO)	8.99
ZIPSTICK	10.99

All items are subject to availability. Prices can be subject to change. E & O E.
Post and packing: UK = 75p per item 2nd Class; £1.50 per item 1st Class; £2.00 per item 1st Class Recorded.
E.E.C. = £3.00 per item; Non-E.E.C. = £6.00 per item;
Swift Air E.E.C. = £5.75 per item; Swift Air Non E.E.C. = £9.00 per item
Next Day Courier = £5.00 per consignment (Up to 5kg. Deliveries Mon-Fri Only)
Titles marked with a • may not be released at time of going to press. Please telephone for availability and a full copy of our terms and conditions.
Titles marked with a + are available at the price shown while stocks last.

VISA MasterCard

NAME
ADDRESS
POSTCODE PHONE
ITEM PRICE
ITEM PRICE
ITEM PRICE
POSTAGE
TOTAL
Visa/Mastercard/Switch Number:
Switch issue No: Card Expiry Date:
SIGNATURE:

Make cheques payable to: European Computer User & send to : Units A2/A3 Edison Rd, St Ives, Huntingdon, CAMBS PE17 4LF

AMIGA FORMAT OCTOBER 93

From the makers of AMIGA Format comes a truly spectacular experience...

The GAMES SPECIAL!

The AMIGA Format Games Special is absolutely essential reading for all Amiga gamers.

Buy it now...

ON SALE SEPTEMBER 9

PRICED AT £3.95

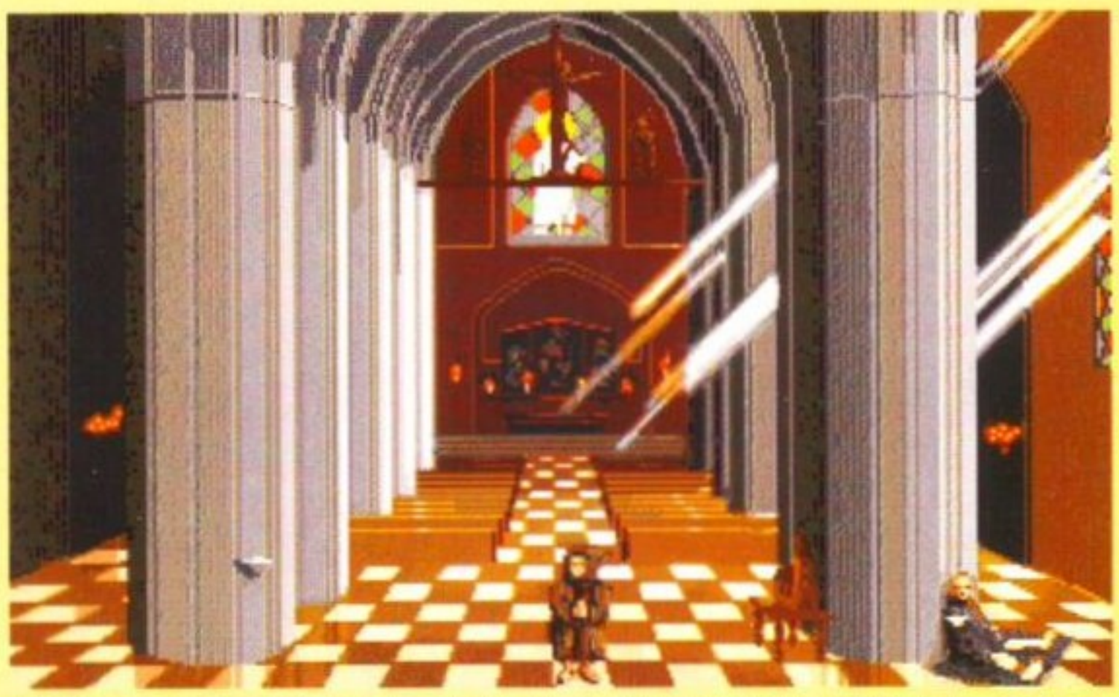

Absolve your sins, donate to the poor and offer money for the church roof repair fund, these all help you in the popularity stakes. Money, always money, but the more you spend the more you stand to make. Besides, I'm sure the church coffers need a boost anyway.

Problems with your boats? Then this is just the place you need to visit. Easy terms and six months of interest free credit are some of the credit facilities not on offer. You even have to provide the raw materials for any new vessels you order.

THE PATRICIAN

Here's a brief history résumé for those of you who are not au fait with 14th century Europe. *The Patrician* is set in said period and you play the part of a struggling merchant. It was so different in those days – the continent was in constant state of change. The Hanseatic League – a sort of equivalent to the common market – governed European trading and its aim was to promote free trade between all the main cities. What a long way we've come in 600 years, eh?

The League's council was made up of all the mayors of the major ports in Europe and was led by the Alderman. Although you start the game as a minor League merchant, your ultimate aim is to rise to the heady height of Alderman. To achieve this you have to trade first and make stacks of cash, which you can then spend on furthering your political career – money buys power – unlike today's democracies, Asil Nadir is living proof of that. Not only do you have to be loaded but you have to be happily married, otherwise people don't vote for you (as David Mellor will no doubt agree come 1994).

The world is your oyster, well Europe at least. Any number of these places are just dying to buy your goods! Honest, they are.

Enough politics – on with the gameplay. At the start you own just one ship and a couple of hundred Thala (currency). The way to increasing your readies is by trading which involves buying and selling (at a profit) the many types of goods available. This presents your first obstacle – trading is not easy initially and can often result in you drifting aimlessly from port to port unable to find a favourable price for a commodity you've got on your ship. If you get stuck with goods it is possible to store them in a warehouse for later resale. Of course, if you're very clever you could buy corn in the summer when it's plentiful and cheap and make a killing in a winter market place.

Loan shark

So the main problem during the early stages of your trading life is money, or lack of it. It can be incredibly frustrating to see a commodity such as wine or pepper at comparatively low prices and not being able to afford them. But this can be alleviated by judicious use of your limited funds and by trading cheaper items. Or alternatively, you can acquire a healthy cash flow by doing a deal with the Money Lender. This guy will organise loans, usually at exorbitant rates of interest, which can be repaid as and when you get enough money. But if you go over the repayment deadline, creditors will come snapping at your heels like a pack of voracious pitbulls. And if you haven't got the money they want, then it's bon voyage to one of your ships, which can be catastrophic if you only have a single vessel.

Fortunately, new ships can be built for you at any port of call. The ships available range from the small but speedy pinnace, to the heavy and wallowing galleons. Which one you choose will depend on how big your load is and how quickly you need to shift it. Constant use of your ships obviously takes its toll and ships get damaged, and your jour-

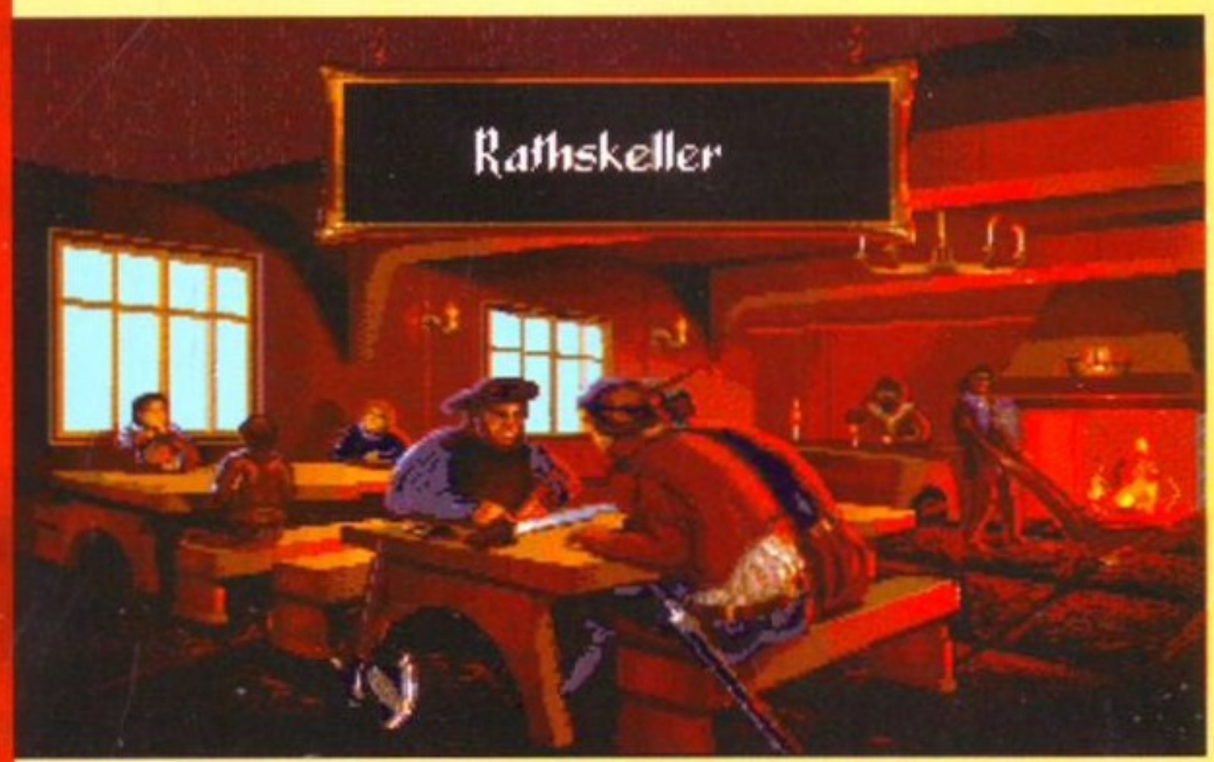

Down the local. The denizens of Europe collect and condense into the fine set of individuals you see arrayed before you. Getting wasted is not the best of ideas – see the guy at the back being dragged out by the friendly bouncer. Hiring and firing is your best bet in this watering hole.

Buy it, sell it, or even organise a convoy. Access to the highly exclusive (and expensive) trade leagues is gained here as well.

Come back down to reality here as the people tell you what they think of you. More often than not they don't even know your name.

PATRICIAN OFFICE

The piece of paper on the wall to the left of the map lists your debts and which town your creditors are based in.

The Window: clicking on this takes you back outside to the seafront.

The Little Book gives you all your personal details. Marital status, amount of money in your office and on board your ships. Tells you which ports your ships are docked at, number of people employed by you and property owned.

The Big Book: where you do all your buying and selling of goods. It is the basic trading mechanism.

The Big Map brings up the map screen where you decide on the direction of your ships.

The Quill Holder: this brings up a page giving game options. These include save, quit and the choice to play the arcade sequence.

The Telescope tells you about the town you are currently gracing with your presence. Things like population and name of the present mayor are shown.

neys take longer to complete. Repairs are easy if you have enough Thala, but if you neglect them then your vessels will flounder in a storm, or sink with a full cargo and crew aboard, which as well as being terribly sad, is economically unsound.

Boozing boss

Hiring and firing crew and helpers is done in the local watering hole, and this is done by clicking on the various people inside. Click on the drunks being dragged out of the pub to press-gang a crew at one Thala per employee, or if you want to maintain business at home click on the guys sitting quietly at the back and these will act as helpers at your warehouses.

The hard looking blokes at the front are your ordinary everyday dodgy arms dealers, whose services you need, because of the danger that lurks on many trade routes. The high seas are not a safe place to be – pirates, storms and even sea monsters can obstruct your route to fortune and fame. Even bad weather, the captain getting seasick, or even green toadstools growing in the galley can change your plotted course, or force the ship to find land, or worse turn about. When such incidents strike they can really screw up your planned trade route, dumping you somewhere you don't want to be. If you're particularly unlucky pirates attack your ship and you have to fight them off with weapons onboard. This fighting sequence is optional with the computer working out the outcome if you do not participate. If you lose, then another ship vanishes from your fleet at a time when your fleet should be growing.

Slide into the tub

Once you've amassed your fortune though, it's time to put the money to use on self advancement in the political arena, and hopefully becoming Alderman of the Hanseatic League. To achieve high political status you have to become popular enough to gain the confidence of the rest of the Hanseatic Council.

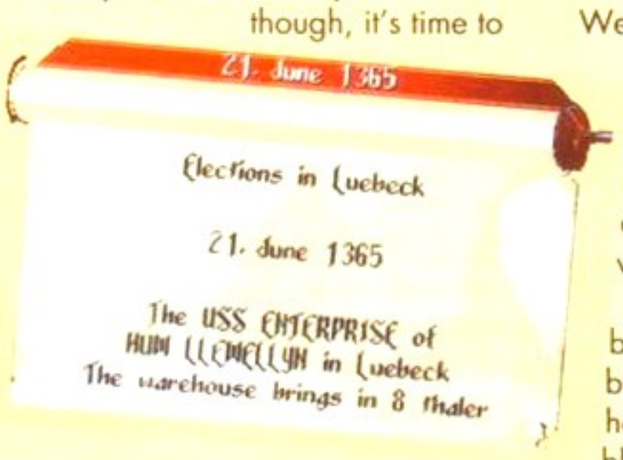

Where most of the game information comes from. Shows the passing of time and the activities of your opponents.

You can gain popularity in your home town in several ways. The first and easiest way is to throw a massive party for all the plebs. The only downer is the cost, but political popularity doesn't come cheap. It is vital to provide enough food and drink, otherwise the townsfolk go home hungry and distinctly sober; get them absolutely inebriated and they'll think you'll make a great politician!

So what exactly do you have to do if you need to regain vital votes? Well you can always bribe your peers. This is done at the local bathing house. Just slide into the tub next to them, and if you have enough money then they will arrange for you to get a few extra votes in the next election.

But it's not as simple as that, bribery can lead to you being blackmailed and you either have to have a regular direct debit to your blackmailer, or you will be reported to the appropriate authorities. This will result in a trial where you can be fined or if you're lucky and not found guilty, you will be compensated.

Control of the game is easy. It is entirely mouse based and involves no icons. You just use the left button to select something on screen and the right button for returning to the previous screen. This makes for a totally intuitive system so that all of your concentration can be directed at actually playing the game, and not struggling with studying the instructins in the manual.

The Patrician will absorb your attention until the wee small hours as you become engrossed in the intricacies of the game's wheeling and dealing and you will find keeping your political head above water almost as difficult as keeping dry in Mississippi.

Playing it will keep even the most die-hard platform freaks among us glued to their machine, yelling out loudly with frustration at the high price of corn in medieval Hamburg! Just like you do.

Andy Nuttall

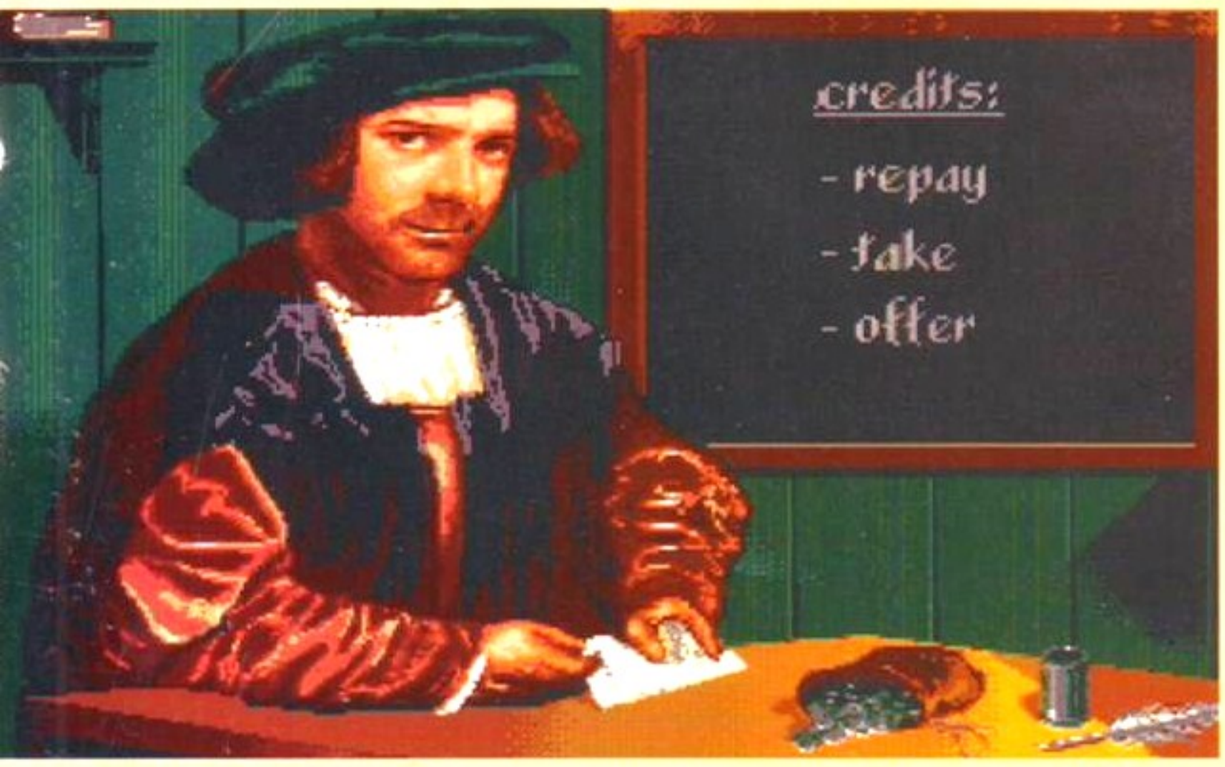

Would you borrow money from a man with a smile and a glare like that? He certainly doesn't look like he's about to say yes. Well tough, he's your only source of money as you start off your life as a trader.

THE PATRICIAN

PROGRAMMERS
Dynafield Systems

PUBLISHER
ICE 0453 756993

PRICE
£25.99

RELEASE
September

GRAPHICS
Excellent and well drawn

SOUND
Infuriatingly repetitive music

ADDICTION
Well, I'm hooked

PLAYABILITY
Playability by the bucket loads

VERDICT

" Complex, involving and addictive. Just when you think that trading might be getting repetitive, the political angle grabs you by the vitals and refuses to let go. "

89%

Eagle Software

LIMITED OFFER
WING COMMANDER
£12.99
ORDER NOW

118a Palmers Road
New Southgate
LONDON N11 1SL

CREDIT CARD HOTLINE:
081 889 9172
ENQUIRY/ORDER LINE:
081 361 5730
24 HOUR FAX LINE
081 361 2733

BITMAP BROTHERS VOL 1 only £16.99 Xenon, Cadaver and Speedball II	**DREAM TEAM** only £16.99 Terminator II, Simpsons, W.W.F.	**RAVING MAD** only £12.99 Mega twins, Rodland, Robocod
SPACE LEGENDS only £19.99 Amiga only Megatraveller I, Elite, Wing Commander	**SOCCER MANIA** only £11.99 Football Manager II, Gazza's Soccer, Football Manager - W.C. Edition, Microprose Soccer	**POWER PACK II** only £17.99 Predator II, Battle Master, Wings, It Came From The Desert
BIG BOX only £15.99 Captain Blood, Tin Tin on the Moon, Safari Guns, Teenage Queen, Bubble Plus, Purple Saturn Days, Krypton Egg, Jumping Jackson, BoBo, Hostages	**TEST DRIVE II COLLECTION** only £15.99 Muscle Cars, California Challenge European Challenge, Duel, Super Cars	**BIG BOX II** only £19.99 Back to the Future III, R-Type, IK+, Real Ghostbusters, Def of the Earth, TV Sports Football, Shanghai, Arkanoid, Sinbad, Bombuzal
BOARD GENIUS only £17.99 Deluxe Monopoly, Deluxe Scrabble Cleudo Master Detective and Risk	**4 WHEEL DRIVE** only £19.99 Lotus Esprit, Celica GT4 Rally, Team Suzuki, and Combo Racer	**POWER PACK** only £14.99 Xenon 2, TV Sports Football, Bloodwych and Lombard Rally
HOLLYWOOD COLLECTION only £18.99 RoboCop, Ghostbusters 2, Indiana Jones, Batman the Movie	**RAINBOW COLLECTION** only £13.99 New Zealand Story, Bubble Bobble, Rainbow Islands	**COMBAT CLASSICS** only £20.99 F15 Strike Eagle II, 688 Attack Sub and Team Yankee
TRIPLE PACK 1 (SPORTS) only £12.99 Microprose Soccer, Panza Kick Boxing, 3D Pool	**NINJA COLLECTION** only £13.99 D. Dragon, Shadow Warrior, D. Ninja	**TRIPLE PACK II (ACTION)** only £12.99 Streetfighter, Rick Dangerous II, Last Crusade Action
THE GREATEST only £19.99 Jimmy White's Whirlwind Snooker, Lure of the Temptress, and Dune	**AWARD WINNERS** ONLY £16.99 Kick Off II, Pipemania, Space Ace and Populous	**2 HOT 2 HANDLE** only £12.99 Golden Axe, Total Recall, Shadow Warrior, Super Off Road Racing
STRATEGY MASTER only £21.99 Deuteros, Populous, Hunter, Chessplayer 2150 and Spirits of Excalibur	**SUPER FIGHTER** only £16.99 Pitfighter, W.W.F., Final Fight	**MEGA MIX** only £12.99 Leander, Agony and Ork
DIZZYS EXCELLENT ADVENTURES only £16.99 Dizzy Panic, Bubble Dizzy, Dizzy Prince of Yolk Folk, Spellbound Dizzy and Kwik Snak	**NAPOLEONICS** only £16.99 Waterloo, Borodino, Austerlitz	**SPORTS COLLECTION** only £12.99 Run the Gauntlet, Pro Tennis Tour and World Cup Soccer (Italia '90)
SPORTS MASTERS only £19.99 PGA Tour Golf, Indy 500, Advantage Tennis, and European Championship 1992	**ANIMATION CLASSICS** only £27.99 Space Ace Dragon's Lair II Wrath of the Demon	**ACTION 5** only £19.99 Rick Dangerous II, Ghostbusters II, Gunship, Super Ski and Hard Driving

TOP TITLES	AMIGA
1869	£19.99
A500+ 1Meg Upgrade	£39.99
A600 1Meg Upgrade + clock	£49.99
0.5 Meg Upgrade + clock	£25.99
3D Construction Kit II	£36.99
4D Sports Boxing	£11.99
4D Sports Driving	£11.99
A320 Airbus	£23.99
A320 Airbus USA	£23.99
A-Train	£23.99
A-Train Con Set	£13.99
Addams Family	£7.99
Agony	£11.99
Airbucks 1.2 (5/6/or 1200)	£19.99
Air Combat Patrol	£19.99
Air Force Commander	£19.99
Air Support	£11.99
Alfred Chicken	£16.99
Aliens III *	£16.99
A.Maclean's Pool	£16.99
Amos (Easy)	£23.99
Amos 3D	£23.99
Amos Compiler	£19.99
Amos Professional	£54.99
Amos Professional Compiler	£23.99
Amos The Creator	£36.99
Ancient Art of War in Skies	£23.99
Apocalypse	£19.99
Aquaventura	£13.99
Arabian Nights 500/1200	£19.99
Armourgeddon	£15.99
Armourgeddon Upgrade *	£10.99
Armourgeddon II *	£19.99
Assassin	£16.99
A.T.A.C. *	£23.99
B17 Flying Fortress	£23.99
Bane of the Cosmic Forge	£24.99
BARBARIAN II (Psyg)	£10.99
Bart vs the World *	£16.99
Batman Returns *	£16.99
Battle Chess II	£16.99
Battle Isle	£18.99
Battle Isle Data Disc	£13.99
Battle Isle '93	£20.99
Battle Toads	£16.99
Beavers	£16.99
Black Crypt	£16.99
Blade of Destiny	£30.99
Blastar	£16.99
Blue Max	£11.99
Body Blows	£16.99
Bubba 'N'Stix	£16.99
Buck Rogers	£19.99
Buck Rogers II *	£20.99
Bully's Sporting Darts	£7.99
Burning Rubber	£16.99
Burn Up	£16.99
Cadaver - the pay off	£10.99
Caesar	£16.99
Caesar deluxe	£19.99
Campaign	£22.99
Campaign Mission Disk	£10.99
Campaign II *	£23.99
Captive	£11.99
Captive II	£17.99
Car and Driver *	£23.99
Carl Lewis Challenge	£12.99
Castles	£16.99
Castles Data Disc	£11.99
Castle of Dr Brain	£15.99
Chaos Engine	£16.99
Championship Manager '93	£16.99
Chase HQ II	£8.99
Chuck Rock II	£10.99
Civilisation	£23.99
C.Y's Air Combat	£20.99

TOP TITLES	AMIGA
Cohort II	£19.99
Combat Air Patrol	£18.99
Cover Girl Poker	£14.99
Crazy Cars III	£9.99
Crystal Kingdom Dizzy	£13.99
Cyberspace *	£23.99
Dalek Attack	£12.99
Darkmere	£16.99
Das Boot	£11.99
D-Day	£16.99
Deliverance	£15.99
Deluxe Music Con Set	£74.99
Desert Strike	£19.99
Desert Strike II *(Jungle Str)	£20.99
D/Generation	£11.99
Dreadnoughts	£22.99
Dream Web *	£27.99
Dune	£19.99
Dune II	£19.99
Dungeon / Chaos	£19.99
Elvira II - Cerberus	£23.99
Epic	£19.99
European Champions	£16.99
Eye of the Beholder	£19.99
Eye of the Beholder II	£23.99
F15 Strike Eagle II	£12.99
F117A Stealth Fighter *	£21.99
F19 Stealth Fighter	£12.99
Falcon	£11.99
Falcon Mission Disk I	£8.99
Falcon Mission Disk II	£8.99
Falcon 3.0 *	£23.99
Fate of Atlantis (Adv)	£25.99
Fate of Atlantis (Arc)	£16.99
Final Fight	£7.99
Fire and Ice	£15.99
First Samu/MegaLoMan	£20.99
FireStone HD Scenery	£13.99
Flashback	£20.99
Football Crazy	£14.99
Football Manager III *	£15.99
Free DC	£18.99
Global Effect	£16.99
Global Gladiators	£19.99
Goal/Kick Off III	£19.99
Goblins II	£19.99
Gods	£14.99
G. Gooch Cricket	£19.99
Graham Taylor	£15.99
Grand Prix (Formula)	£23.99
Gunship 2000	£23.99
Guy Spy	£20.99
Harlequin	£14.99
Harpoon (1 Meg)	£19.99
Harrier Assault AV8B	£23.99
Hero's Quest II	£16.99
Hill Street Blues	£9.99
Historyline 1914-18	£21.99
Hook	£10.99
International Open Golf	£16.99
International Sports Chall.	£15.99
Ishar II	£19.99
Jaguar XJ220	£16.99
James Pond III (Op Starfish)	£16.99
Jim Power	£16.99
J. White's Whirlwind	£16.99
J. Barnes (1 Meg)	£15.99
J. Madden's Football	£16.99
Jurassic Park *	£18.99
KGB	£16.99
Kid Pix	£19.99
Kid Pix Companion	£19.99
Kick Off II (1 Meg)	£15.99
Kick Off II (.5 Meg)	£14.99
Killing Game Show	£11.99
Kingdom of Germany *	£19.99

TOP TITLES	AMIGA
Kingmaker	£19.99
Kings Quest VI * (A1200)	£37.99
Knight Mare	£11.99
Knight of the Sky	£23.99
Lawn Mower Man *	£16.99
Leander	£10.99
Leathal Weapon	£16.99
Leeds Utd	£16.99
Legend	£11.99
Legand II (Worlds of Legend)	£16.99
Legend of Kyrandia	£19.99
Lemmings	£15.99
Lemmings and Data Disk	£19.99
Lemmings II	£19.99
Lemmings - Data Disk	£10.99
Lemmings - Stand Alone	£15.99
Little Divil	£16.99
Links HD	£23.99
Liquid Kids *	£16.99
Loom	£10.99
Lost Vikings	£16.99
Lost Treasures of Infocom	£23.99
Lotus Turbo Challenge II	£8.99
Lotus Turbo Challenge III	£16.99
Lure of the Temptress	£19.99
M1 Tank Platoon	£11.99
MacDonald Land	£16.99
Maelstrom (1 meg)	£23.99
Magic Pockets	£15.99
Man Utd. Europe	£7.99
Man Utd Premier *	£19.99
Mario is Missing	£16.99
Microprose Golf	£16.99
Midwinter II	£12.99
Mig 29 Fulcrum	£9.99
Might of Magic III	£23.99
Moonstone	£10.99
Monkey Island	£15.99
Monkey Island II	£25.99
Mouse (Switchable)	£9.99
Morph	£15.99
Myth	£8.99
Nick Faldo Golf	£23.99
N. Mansell World Champ	£20.99
Noddys Big Adventyure	£16.99
One Step Beyond	£13.99
ORBITUS	£12.99
Ork	£12.99
Outlanders *	£16.99
Overdrive	£17.99
Pacific Islands - T.Yankee II	£20.99
Pacific Islands II *	£21.99
Parasol Stars	£15.99
Patrician	£17.99
PGA Golf Tour +	£20.99
PGA Courses Disk	£10.99
Pinball Dreams	£15.99
Pinball Dreams II	£16.99
Populous II - The Challenge	£11.99
Populous II + (1 Meg)	£23.99
Power and Glory *	£19.99
Power Up Compilation	£12.99
Premier Manager	£16.99
Push Over	£15.99
Putty	£12.99
Ragnorak	£23.99
Railroad Tycoon	£23.99
Reach for the Skies	£19.99
Red Baron	£15.99
Road Rash	£16.99
Robocod	£15.99
Robocod A1200	£16.99
Robocop III	£14.99
Robo Sports	£16.99
Rookies *	£17.99
Ryder Cup	£16.99

TOP TITLES	AMIGA
Sabre Team	£16.99
Sabre Team 1200	£19.99
Scrabble (US Gold)	£18.99
Secret Silver Blades	£16.99
Sensible Soccer 92-93	£16.99
Shadowlands	£8.99
SHADOW BEAST II	£11.99
Shadow of the Beast III	£11.99
Shadow Worlds	£16.99
Shuttle the Sim	£20.99
Silent Service II	£23.99
Sim Ant	£22.99
Sim Earth	£16.99
Sim Life A1200/500	£19.99
Simpsons	£6.99
Sleepwalker 500/1200	£20.99
Snow Bros	£16.99
Soccer Kid 500/1200	£19.99
Soup Trek *	£16.99
Space 1889	£16.99
Space Ace II	£33.99
Space Gun	£12.99
Space Hulk	£23.99
Space Crusade + Upgrade	£16.99
Space Quest IV	£23.99
Special Forces	£23.99
Starflight II	£10.99
Steel Empire	£20.99
Stereo Master	£26.99
Street Fighter II	£17.99
Striker	£16.99
Super Cauldron	£16.99
Superfrog	£16.99
Super Mario Brothers	£18.99
Super Space Invaders	£7.99
Super SWIV *	£16.99
Syndicate	£23.99

TOP TITLES	AMIGA
Test Drive III *	£15.99
The Games '92 Espana	£20.99
Their Finest Hour	£19.99
The Manager	£20.99
ThunderhawkAH-73M	£21.99
Tip Off	£16.99
Toki	£7.99
Toon World *	£16.99
Tornado *	£23.99
Troddlers	£16.99
Trolls 500/1200	£16.99
TV Sports Baseball	£11.99
TV Sports Boxing	£11.99
Turtles II	£11.99
Twilight 2000	£23.99
Ultima V	£19.99
Ultima VI	£12.99
Universal Masters	£16.99
Uridium II *	£17.99
Utopia	£16.99
Utopia New World	£11.99
Video Kid	£15.99
Viking Fields of Conquest	£15.99
Voyage Beyond Data Disc	£9.99
Vroom	£16.99
Walker	£18.99
War in the Gulf	£19.99
Waxworks	£21.99
Whales Voyage	£19.99
White Death (1 Meg)	£12.99
Wing Commander £12.99	
Wiz Kid	£15.99
Worlds of Legend (Legend II)	£16.99
W.W.F.	£7.99
W.W.F. II	£15.99
Zool 500/1200	£16.99

EDUCATIONAL	
ADI English 11-12	£16.99
ADI English 12-13	£16.99
ADI English 13-14	£16.99
ADI French11-12	£16.99
ADI French 12-13	£16.99
ADI French 13-14	£16.99
ADI Maths11-12	£16.99
ADI Maths 12-13	£16.99
ADI Maths 13-14	£16.99
Better Spelling 8-14	£14.99
Better Maths 12-16	£14.99
Fun School 2 under 6	£6.99
Fun School 2 6-8	£6.99
Fun School 2 over 8	£6.99
Fun School 3 under 5	£13.99
Fun School 3 5-7	£13.99
Fun School 3 7+	£13.99
Fun School 4 under 5	£16.99
Fun School 4 5-7	£16.99
Fun School 4 7+	£16.99
Junior Typist	£11.99
Magic Maths (4-8)	£14.99
Maths Mania	£14.99
Noddy's Playtime	£16.99
The Three Bears	£14.99

3.5 DS DD discs
with Labels boxed in 10's

10 x 3.5	DS	DD	£5.99
20 x 3.5	DS	DD	£11.99
30 x 3.5	DS	DD	£15.99
50 x 3.5	DS	DD	£21.99
100 x 3.5	DS	DD	£39.99

Please add 50p per 10 discs when ordering to cover P & P

AMIGA BUDGET TITLES UNDER £10

688 Attack Sub	£9.99
3D Pool	£6.99
Afterburner	£6.99
Altered Beast	£6.99
Arkanoid II	£6.99
ATOMINO	£8.99
Barbarian	£5.99
Barbarian II	£6.99
Batman The Movie	£6.99
Battlehawks 1942	£9.99
Blood Money	£6.99
Blues Brothers	£9.99
Cabal	£6.99
California Games	£6.99
Carrier Command	£8.99
Celica GT4 Rally	£6.99
Centrefold Squares	£6.99
Chase HQ	£6.99
Cloud Kingdom	£6.99
Colossus Chess	£6.99
Combo Racer	£6.99
Conflict in Europe	£7.99
Continental Circus	£5.99
Deluxe Strip Poker	£6.99
Double Dragon I or II	£6.99
Dragon Ninja	£6.99
Duel	£6.99
Face Off - Ice Hockey	£7.99
Fantasy World Dizzy	£5.99
F16 Combat Pilot	£7.99
Flight of the Intruder	£8.99
F.O.F.T.	£6.99
Future Wars	£8.99
Gauntlet II	£6.99
Gem X	£6.99
Ghostbusters II	£6.99

Ghouls'n'Ghosts	£6.99
Hardball	£8.99
Head over Heels	£6.99
Hudson Hawk	£6.99
IK+	£6.99
Indy Last Crusade Graphic	£9.99
James Pond	£6.99
Jet Set Willy	£7.99
J.Khan Squash	£6.99
Last Ninja II	£6.99
Last Ninja III	£7.99
Lombard RAC Rally	£6.99
Lotus Esprit	£6.99
Maniac Mansions	£8.99
Manic Miner	£7.99
M. Jackson Moonwalker	£6.99
Midwinter	£9.99
Moonshine Racers	£6.99
Murder	£7.99
Narc	£6.99
New Zealand Story	£6.99
Ninja Remix	£7.99
North & South	£6.99
Out Run	£6.99
Operation Harrier	£7.99
Operation Stealth	£9.99
Operation Thunderbolt	£6.99
Operation Wolf	£6.99
Outrun Europa	£7.99
Pang	£6.99
Panza Kick boxing	£8.99
Pinball Magic	£7.99
Pirates	£8.99
Pitfighter	£6.99
Platoon	£5.99
Predator	£6.99

Prince of Persia	£6.99
Project X	£9.99
Pro Tennis Tour	£6.99
Puzznic	£6.99
Rainbow Islands	£6.99
Rambo III	£6.99
RBI2 Baseball	£6.99
Resolution 101	£6.99
Rick Dangerous II	£7.99
Robocop	£6.99
Robocop II	£6.99
R-Type	£6.99
Run The Gauntlet	£6.99
R.V.F. Honda	£6.99
Shadow of the Beast	£6.99
Shadow Warrior	£6.99
Sherman M4	£6.99
Shinobi	£6.99
Smash TV	£6.99
Starglider II	£6.99
Strike Fleet	£9.99
Stunt Car Racer	£6.99
Supaplex	£5.99
Super Cars II	£8.99
Super Hang On	£6.99
SwitchBlade	£6.99
Switch Blade II	£8.99
Swiv	£6.99
Tennis Cup 2	£7.99
Terminator II	£6.99
Titus the Fox	£9.99
Toobin'	£6.99
Turrican II	£7.99
Untouchables	£6.99
Vigilante	£8.99
WC Leaderboard	£6.99
World Championship Boxing	£6.99
Zak McKracken	£8.99

VISIT OUR SHOP
AT
120a
MYDDLETON ROAD
WOOD GREEN
LONDON
N22 4NQ.
081
889 9172
SHOP PRICES MAY VARY.

Please make cheques and P.O.'s payable to *Eagle Software*. P&P is £1.00 per item in the UK. Orders under £10 please add 50p per item. Europe: add £3.50 per item. Elsewhere add £5.50 per item. New titles will be sent as released and are subject to manufacturers price reviews. E.&O.E.

Computer _____ AMIGA _____ Date _____
Title _____ Price _____
_____ Price _____
_____ Price _____
_____ Price _____
P & P _____
Total _____

182
*Not released at time of going to press

VISA Access

Name: _____
Address: _____
_____
_____
Postcode: _____ Tel: _____
Card No: _____
Exp Date _____ Account No: _____
Access ☐ Visa ☐ Cheque ☐ P.O's ☐
Please Quote Account Number when Re-Ordering.

The **future** of videogaming

Mega Drive, Super Nintendo, **PC,** Amiga & then some.

EDGE

onsale
at selected
newsagents
from Thursday
19 August 1993.

Move **fast.**

A stunning result for the Austrian as he comes hopping over the finishing line. Two points here. Isn't it strange that all the athletes are running in time, and secondly, I didn't know that ZZ Top were also international athletics judges.

SUPER SPORT CHALLENGE

After a hard day drinking beer, smoking fags and eating chip butties what could be better than a nice, relaxing sport sim?

I've just had some quite remarkable news. It seems that these French lads have come up with a 10-event sports simulation. Errrrrrrr... Well done! Given that the bandwagon left town over five years ago, there could only be one reason for bringing out this sort of sports sim now, and that would be to bring it up to date. You know; bigger, better graphics than ever before, amazing sound and a cunning new interface that leaves you gasping at its awesome simplicity. Unfortunately *Super Sport Challenge* has none of these.

Eventful, hardly

The game offers you the chance to compete in 10 events, from the athletics field to the swimming pool: 100m, 110m hurdles, pole vault, long jump, shot putt, high jump, triple jump, 100m freestyle, 4 x 100m freestyle relay and the javelin. It doesn't take a genius to realise however, that the 4 x 100m freestyle relay is the 100m freestyle repeated four times.

Up to four people can compete at a time, each representing a country of their choice, although joystick port limitations means that in race events only two actually compete against each other at any one time.

The controls for each event vary, from the simple to the unusable. In the first category is the 100m where you start running by pressing fire, and push the joystick to the right when you want to run faster. Now this may be less expensive on joysticks than Track and Field style button bashing, but it's difficult to feel like you're actually involved in helping your athlete win.

"Who are those four mugs in the top left hand corner. Yes, that's what Microlds think you and your friends look like."

In contrast the pole vault requires you to push fire to start running, move the joystick left to increase your run up speed, push fire to plant your pole, pull back on the joystick to bend the pole, press fire to lift yourself up the pole and then move the joystick left to clear the bar. Which is as difficult as it sounds.

The real gameplay comes in the control of your energy level. At the bottom of the screen is a bar display showing the amount of energy you have. This is never enough for maximum effort all the way through an event, and the trick lies in using your energy sparingly. In the jumping events there's little point in arriving at the board at 100mph if you're too tuckered to lift yourself into the air. Similarly, in the race events there's no point to racing away from the field and leading for the first half if they all catch you up when you're doing a dying fish impersonation down the home straight.

One of the worst points of *Super Sport Challenge* is that during most events you're forced to listen to the most annoying sample ever heard on a computer game. It sounds like a crowd of 100,000 people chanting 'boring' into a flanger; it

Heads bowed in silent contemplation, the Zen Synchronised Swimming Team prepare to compete. "Remember lads, don't start meditating while you're underwater, otherwise you''ll find yourself in a different state of consciousness – ie unconsciousness."

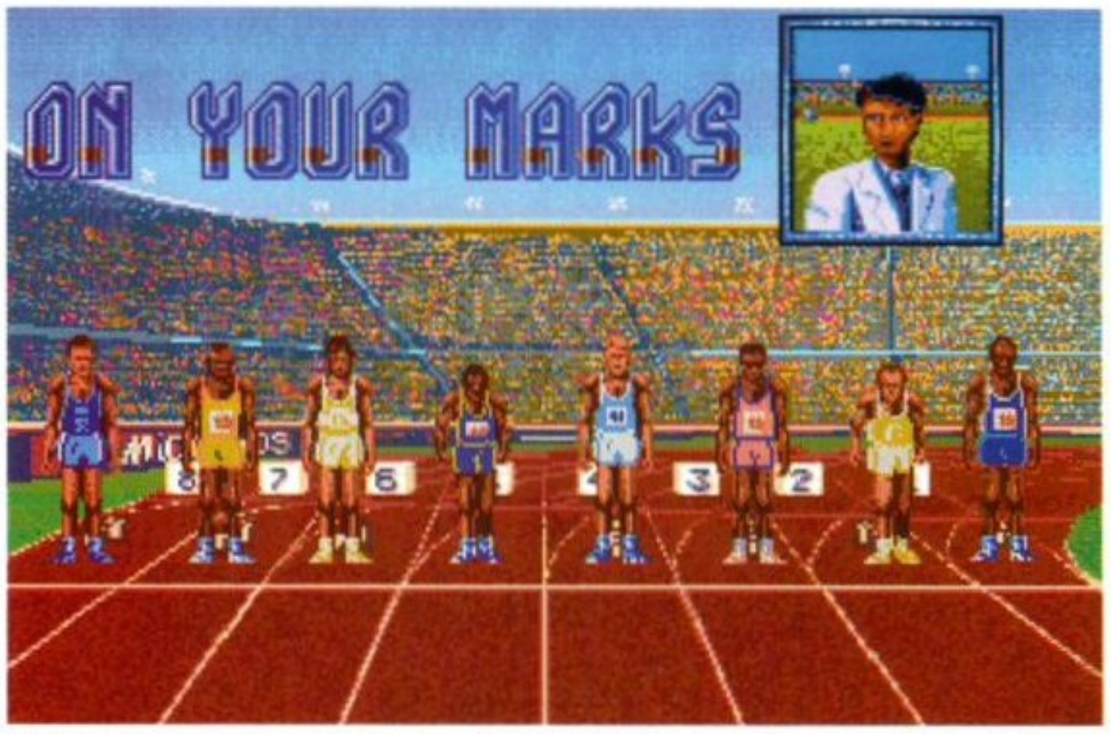

I don't think I've ever seen a bunch of more flat-footed athletes in my life, and number two looks somewhat hunchbacked. Other than that they look perfectly healthy and able to pass the standard urine test with no problems whatsoever.

Our competitor flies through the air with the greatest of ease...

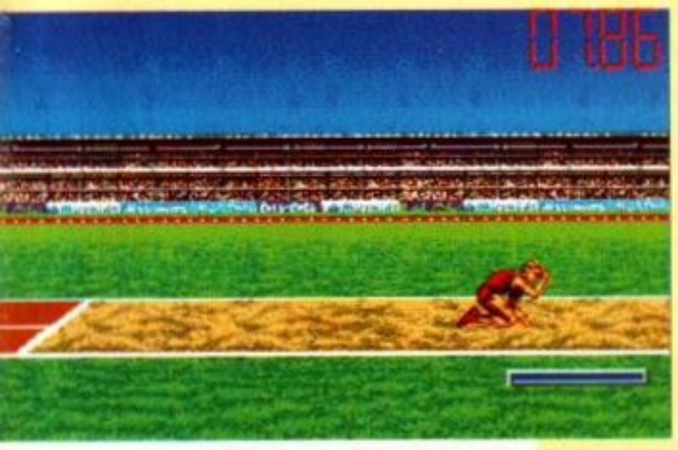

...and lands badly losing his cool in the process.

only lasts two seconds, but it never stops repeating. Aaaargh! Turn off the sound.

Super Sport Challenge lacks consistency, you get the feeling that different people worked on the different events and nobody co-ordinated them properly. On top of this there's a serious lack of imagination. It doesn't make any difference which country you select, you'll always be the same athlete; there are no female athletes or shots of you on the podium if you win a medal; there's no celebration when you set a new world record and there's unnecessary disk swapping because the individual events are stored in the wrong order.

Player bonding

It's a shame Microids have let these sort of problems spoil what might have been an exciting game. In places the graphics are good and there's an above average soundtrack, which could have been performed by a close friend of Jean Michel Jarre. The four player option encourages even the most pale and wan gameplayer to have some kind of interaction with real people.

Even though *Super Sport Challenge* does show a lot of promise for the future of Microids, it is let down by poor execution. You can have some fun with it, but it'll wear off soon, leaving you bored.

Steve Bradley

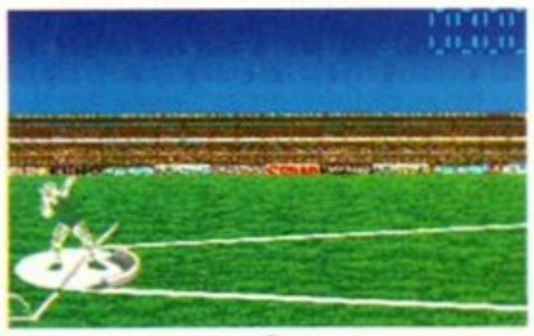

A peculiar aspect of *Super Sport Challenge* is the way that every so often your top athlete becomes albino.

SUPERSPORTS

PROGRAMMERS
Microids

PUBLISHER
Daze, 071-328 2762

PRICE
£25.99

RELEASE
August

GRAPHICS
Probably its best feature.

SOUND
Painful samples.

ADDICTION
Nothing addictive here.

PLAYABILITY
A degree of skill is needed.

VERDICT

"There's nothing here that hasn't been done in earlier sports sims; maybe they're trying to cash in on the World Championships."

53%

SOFTWARE CITY

P.O. Box 888, Wolverhampton WV1 ITP Tel: 0902 25304 Fax: 0902 712751

Call us on: 24 Hour Credit Card Hotline 0902 25304

AMIGA SELLERS

A320 Airbus North American Edition 24.99
A Train 24.99
Addams Family ..... NEW PRICE 7.99
Air Bucks 1.2 ..... NEW 20.99
Air Bucks 1.2 (A1200) ..... NEW 24.99
Air Force Commander ..... NEW 21.50
Alien Breed '92 ..... NEW PRICE 7.99
Alvin and the Chipmunks ..... NEW 7.99
Ancient Art of War in the Skies 24.99
Apocalypse ..... NEW 17.99
Arsenal ..... NEW 17.99
B17 Flying Fortress 24.99
Battle Isle '93 ..... NEW 17.99
Battle Squadron 7.99
Beast 2 ..... NEW PRICE 10.99
Blade of Destiny 27.99
Body Blows 17.99
Bully's Sporting Darts ..... NEW 7.99
Caesar Deluxe ..... NEW 20.99
Championship Manager 93 ..... 17.99
Chaos Engine 17.99
Chuck Rock 2 ..... SPECIAL OFFER 9.99
Civilisation 24.99
Cover Girl Strip Poker ..... SPECIAL OFFER 9.99
D-Day 21.50
Daily Double Horse Racing 7.99
Dalek Attack ..... SPECIAL OFFER 12.99
Deluxe Strip Poker 2 (1 Meg) 7.99
Desert Strike 21.50
Dizzy Prince of the Yolk Folk 7.99
Dune 2 ..... NEW 21.50
Emlyn Hughes Int. Soccer 7.99
European Super League 9.99
Exile ..... SPECIAL OFFER 9.99
Eye of the Beholder 2 (1 Meg) 24.99
F15 Strike Eagle 2 ..... NEW PRICE 12.99
F19 Stealth Fighter 12.99
Final Fight ..... NEW PRICE 7.99
Flashback 20.99
Football Director 2 ..... 9.99
Formula 1 Grand Prix (Microprose) 24.99
Galactic Warrior Rats 7.99
Global Gladiators ..... NEW 21.50
Goal (Kick Off 3) 21.50
Graham Gooch World Class Cricket 19.99
Grand Prix (Microprose) 24.99
Gunship 2000 ..... 24.99
Hill Street Blues 7.99
Immortal 12.99
Indiana Jones Fate of Atlantis (Adv) 25.99
Indiana Jones Last Crusade (Adventure) 10.99
International Championship Golf (A1200) 21.50
Knights of the Sky ..... NEW PRICE 12.99
Ishar 2 ..... NEW 20.99
Lemmings 2 ..... 21.50
Loom ..... NEW PRICE 10.99
Lost Vikings 21.50
Lotus 3 ..... NEW PRICE 10.99
Manchester United Europe ..... NEW PRICE 7.99
Match of the Day ..... SPECIAL OFFER 9.99
Mean 18 ..... NEW PRICE 7.99
Mega Twins ..... NEW PRICE 7.99
Microprose Golf 24.99
Midwinter 2 ..... NEW PRICE 12.99
MIG 29 ..... 9.99
Monkey Island 2 (Le Chucks Revenge) 25.99
New Zealand Story 7.99
Nick Faldo's Championship Golf 24.99
Nigel Mansell's World Championship 21.50
Nigel Mansell's World Championship (A1200) ..... NEW 21.50
Oh No More Lemmings (Stand Alone) 9.99
Operation Harrier ..... NEW PRICE 7.99
Paperboy 2 ..... 7.99
Pirates ..... NEW PRICE 9.99
Populous and Promised Land 9.99
Postman Pat 3 ..... 7.99
Premier Manager 17.99
Prince of Persia ..... NEW PRICE 7.99
Project X ..... NEW PRICE 9.99
Railroad Tycoon 24.99
Rainbow Islands 7.99
R.B.I. 2 ..... NEW PRICE 7.99
Reach for the Sky 24.99
Robocod (A1200) 17.99
Scrabble 18.99
Secret of Monkey Island 2 (1 Meg) 25.99
Sensible Soccer 92/93 (new version) 17.99
Silent Service 2 ..... 24.99
Sim Life 24.99
Sink or Swim 17.99
Sleepwalker (A500+, A600 or A1200) 24.99
Soccer Kid ..... NEW 21.50
Steve Davis Snooker 9.99
Streetfighter 2 ..... 18.99
Strike Fleet 9.99
Super Cauldron ..... NEW 17.99
Superfrog 17.99
Syndicate ..... NEW 24.99
Tennis Cup 2 ..... 7.99
Thomas the Tank Engine 7.99
Toki ..... NEW PRICE 7.99
Trivial Pursuit 7.99
Ultimate Golf ..... NEW PRICE 7.99
Walker 21.50
War in the Gulf 21.50
World Cricket 7.99
Worlds of Legend 17.99
W.W.F. ..... NEW PRICE 7.99
Zool (A600 or A1200) 17.99

EDUCATIONAL SOFTWARE

ADI English ... (11 - 12 or 12 - 13 or 14-15) 17.99
ADI Maths ..... (11 - 12 or 12 - 13) 17.99
Better Maths ..... (12 - 16) ... (School Soft) 17.99
Better Spelling ..... (8 - 14) ... (School Soft) 17.99
Fun School 2 ..... (U 6 or 6 - 8 or 8+) 7.99
Fun School 4 ..... (U5 or 5 - 7 or 7 -11) 17.99
Junior Typist ..... (5 - 10) ... (School Soft) 14.99
Kid Pix 17.99
Magic Maths ..... (4 - 8) ... (School Soft) 17.99
Maths Mania ..... (8 - 12) ... (School Soft) 17.99
Paint 'N' Create 17.99
Playdays (BBC) 17.99
Spelling Fair 17.99
The Three Bears ..... (5 - 10) ... (School Soft) 17.99

AMIGA COMPILATIONS

TRIPLE ACTION
Crazy Cars 3, Battletech & Grand Prix Master
12.99

SPACE LEGENDS
Elite, Wing Commander & Megatraveller
21.50

THE GREATEST
Jimmy White's Snooker, Dune & Lure of the Temptress
24.99

SPORTS MASTERS
P.G.A. Tour Golf, Indianapolis 500, Advantage Tennis & Euro Championship
21.50

DIZZY'S EXCELLENT ADVENTURE
Spellbound Dizzy, Bubble Dizzy, Dizzy Prince of Yolk Folk, Panic Dizzy & Kwik Snax
17.99

AIR AND SEA SUPREMACY
Silent Service, Gunship, Wings, Carrier Command & P47 Thunderbolt
21.50

3.5 inch double sided, double density with labels		
	1	0.59
	10	5.50
	25	12.50

40 piece 3 1/2 disk box 6.99
80 piece 3 1/2 disk box 7.99
120 piece 3 1/2 disk box 9.99
Mouse Mat 2.99
Amiga Mouse 14.99
Amiga A500 Dust Cover 4.99
Amiga A600 Dust Cover 4.99

Name of Game	Computer	Value
	Postage	
	Total	

All orders sent FIRST CLASS subject to availability.
POSTAGE RATES - Please add 75p for post and packaging on all orders under £10.00. EEC countries add £1 per item. Non EEC Countries add £4.00 per item. Payment by Cheque/PO - Please make payable to **Software City.** Payment by credit card please quote credit card no. & expiry date.

European Orders Accepted

Reg. Office: I.J.A Software Ltd, 2nd Floor Offices, Hampton Walk, Queen Square, Wolverhampton WV1 ITQ

THE CENTRE OF TEC

WTS ELECTRONICS LTD, CHAUL END LANE, LUTO

Amiga 1200 Packs

- 32-bit 68020 Full power
- On site warranty
- Two Python joysticks
- Free Paint package software
- Mouse mat

• A1200 Standalone	**£269**
• A1200 with 20MB	**£359**
• A1200 with 40MB	**£399**
• A1200 with 60MB	**£439**
• A1200 with 80MB	**£459**
• A1200 with 120MB	**£529**
• A1200 with 200MB	**£599**

Amiga 4000 Packs

- AGA Chip set
- 68030/40 processor
- Co-pro option
- 2MB/4MB RAM

• A4000 030 with 80MB HD & 2MB	**£899**
• A4000 030 with 80MB HD & 4MB	**£999**
• A4000 030 with 120MB HD & 4MB	**£1099**
• A4000 040 with 120MB HD & 6MB	**£2139**

A500 Plus

• Amiga 500 Plus	**£187**
• Cartoon Classic pack	**£217**

A1200/A600 Hard Drives

- Easy to install upgrade kits
- Full instructions and cables where necessary
- All drives supplied with formatting instructions and software
- Free fitting available - phone for details

• 20MB HD Upgrade Kit	**£95**
• 40MB HD Upgrade Kit	**£135**
• 60MB HD Upgrade Kit	**£169**
• 80MB HD Upgrade Kit	**£189**
• 120MB HD Upgrade Kit	**£269**
• 200MB HD Upgrade Kit	**£329**

A1200/A600 Memory Upgrades

• A1200 PC1204 4MB + clock (Co-pro option)	**£178**
• ProRam 2MB PCM-CIA A600/A1200	**£118**
• ProRam 4MB PCM-CIA A600/A1200	**£172**
• ProRam 1MB A600	**£39**
• A1200 Real Time Clock	**£17**

Amiga 500 Hard Drives

High Quality GVP Hard Drives

	A500	A1500
120MB	£389	£342
500MB	£889	£842
1GB	£1089	£1042

Internal Hard Drives for A500

- Easy to install - Full instructions
- ICD technology

• Pro Internal 20MB hard drive	**£175**
• Pro Internal 40MB hard drive	**£245**
• Pro Internal 80MB hard drive	**£325**
• Pro Internal 120MB hard drive	**£375**
• Pro Internal 200MB hard drive	**£475**
• A570 CD drive	**£149**

Monitors

• Philips 8833 MKII Monitor	**£219**
• Commodore 1084s	**£194**

- When purchasing with an Amiga deduct **£10** from above pricing

• Dust cover for the above	**£5**

SVGA /Multisync Monitors

- 14"/20" Super high resolution colour display
- Professional IBM compatibility
- Complete with cable
- Full UK warranty
- Tilt & swivel stand

• A1200 SVGA Monitor (Displays high productivity modes)	**£228**
• A1200 SVGA+ Monitor (Medium resolu tion, displays all modes high and low)	**£274**
• A1200 SVGA+ Monitor (High resolution, displays all modes)	**£369**
• A1200 SVGA plus 20" Monitor (Displays all modes ideal for DTP,CAD etc.)	**£1044**

Workstations

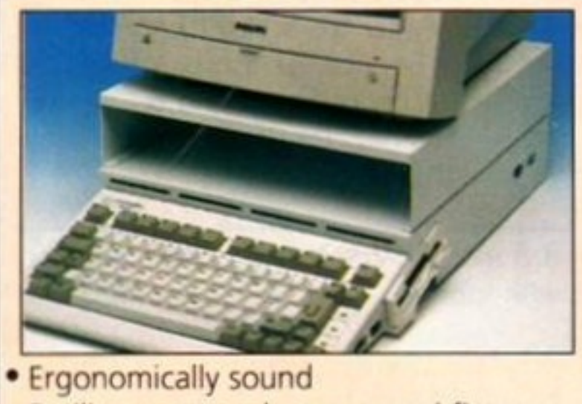

- Ergonomically sound
- Facilitates up to three external floppy drives
- Made in the UK
- Strong and robust
- Aesthetically pleasing
- Keep your desk neat and tidy
- Supplied complete and assembled with free mouse mat

• A500 Workstation	**£36**
• A600 Workstation	**£36**
• A1200 Workstation	**£36**
• Workstation Coverall dust covers	**£7**

Peripherals

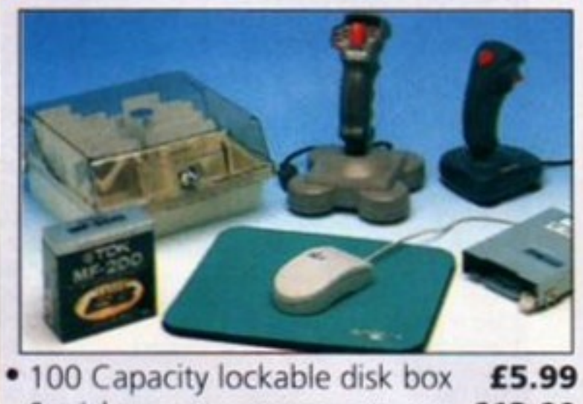

• 100 Capacity lockable disk box	**£5.99**
• Squick mouse	**£13.99**
• Mouse mat	**£1.99**
• TDK high quality DSD (10) disks	**£9.99**
• Computer Mall DSD (10) disks	**£6**
• Jet Fighter joystick	**£13.99**
• Apache joystick	**£6.99**
• Python joystick	**£9.99**
• Zipstick joystick	**£14.99**
• Screen Beat speakers	**£29**
• Zi-Fy speakers	**£39**
• A500/A600/A1200 Dust covers	**£4.99**
• A500 Modulator	**£36**
• Mini Office package	**£54.99**
• Supra 2400 Modem	**£89**
• Supra Fax Plus Modem	**£148**
• Supra v.32 BIS Fax Modem	**£358**

Scanners

- Allows image processing in a useful and unique fashion
- Comes complete with operation manual
- One of the fastest growing applications for home and professional users
- High specification coupled with cost effective pricing

- **Power Hand Scanner**
- 64 greyscales 100-400 DPI
- Thru'port to printer
- Fully compatible with Delux Paint 4, etc.
- Advanced software

• Power Hand Scanner v3.0	**£92**
• Power Hand Scanner Colour	**£229**

Pro ROM Swapper

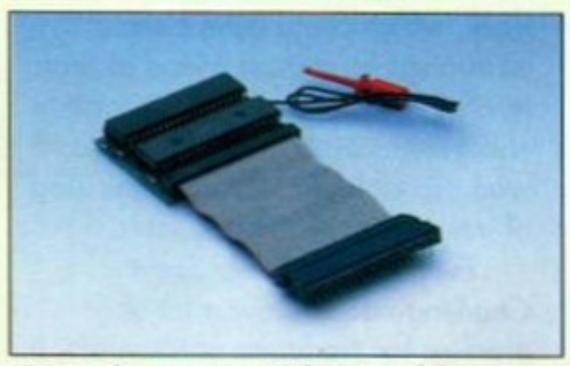

- Swap between Kickstart chips
- Fits A500, A500+, A600,A1500
- Auto swapping via keyboard control
- Flexible cable allows the swapper to work in conjunction with accellerators etc.
- Simple to fit - full instructions

• Pro ROM Swapper	**£18**
• Pro ROM Swapper + 1.3ROM	**£37**
• Pro ROM Swapper + 2.04ROM	**£40**
• Workbench 2.04 plus manuals	**£49**

HNICAL EXCELLENCE

Est. since **1984**

N, BEDS, LU4 8EZ TEL (0582) 491949 (6 LINES)

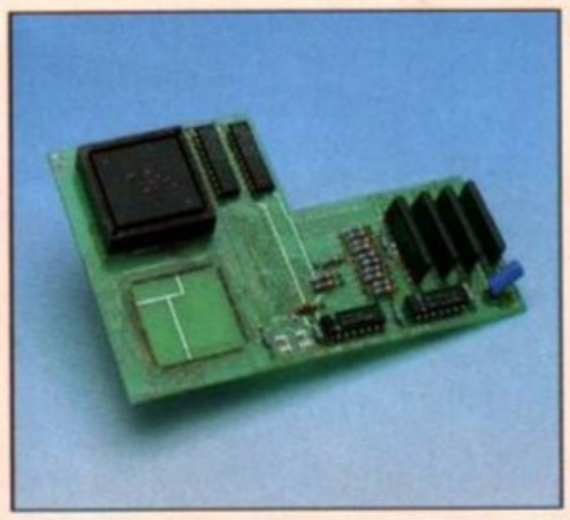

Pro Agnus 2MB

• Provides a full 2MB of Chip Memory for the Amiga 500 and A1500/2000 • Designed and built in England • Supplied with 8375 Obese Agnus • Includes 2Mb Memory on board in the form of low power Zips • Allows the processing of elaborate animation and sound sampling • Provides the same max. chipmemory as the A3000/A600 &500+ • Increases addressable memory space from 9MB to 10MB • Complete with full instructions and flying leads • British made

• Pro Agnus 2MB **£139**
(Free fitting available - Phone for details)

A500 Memory Expansions

A500 Pro-RAM 0.5 Meg. Upgrade
- Allows 1MB software to run
- Chip memory compatible
- British made

• Without clock **£16**
• With clock **£19**

A500 Pro-RAM 1.5 Meg Upgrade
• Gives a full 2MB of memory **£74**

A500+ 1MB Meg Upgrade £29.95

High Current Power Supply

- Allows the addition of peripherals without damage to computer or power supply
- Why risk damaging your expensive kit when one simple investment will ensure total peace of mind now and for the future
- Switch mode design
- Full crow bar projection
- British made

• A600 Power supply unit **£44.95**
• A500 Power supply unit **£44.95**
• A590 Power supply unit **£44.95**
• A1200 Power supply unit **£54.95**
• A2000 Power supply unit **£99.95**

Cumana 3.5" External Drive

- High Quality
- Renowned and proven reliability
- Top notch specification
- Anti-click
- Long moulded cable
- Slimline design
- High impact plastic

• Cumana external drive **£59**
• Cumana external drive + 100 capacity disk box **£62**
• Cumana external drive + 100 disk box + 20 blank disks **£68**
• A500/A500+ Internal replacement disk drive **£46**

Printers

- High quality premium range of Amiga printers
- Two year manufacturers warranty.
- Complete with cable to Amiga 500
- Citizen registered for Dealer plus service

• Swift 1200+ **£129**
(9 pin, 80 column, 144 CPS draft, 30 NLQ, 4KDB Buffer)
• Swift 90 Colour **£168**
(9 pin, 80 column, 216 CPS draft, 54 LQ, 45dB quiet mode)
• Swift 200 **£186**
(24 pin, 80 column, 216 CPS draft, 72 LQ, 43dB quiet mode)
• Swift 240 **£259**
(24 pin, 80 column, 240 CPS draft, 80 LQ, 43dB quiet mode)
• Swift Pro Jet **£299**
(80 column, 50 nozzle print, 360 CPS draft, 120 LQ, HP emulation 8KB buffer, 3 fonts, vertual lazer quality)

Chips and Spares

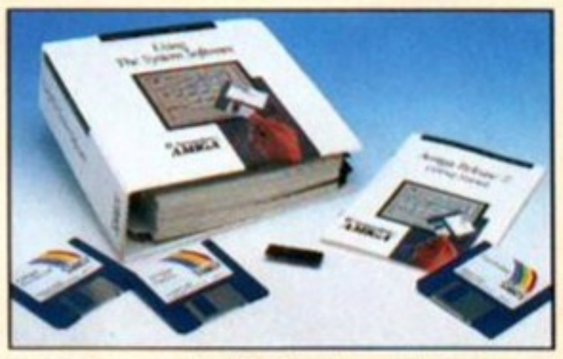

- WTS have sole distribution rights from Americas biggest Commodore chip distributor

• Workbench 2.04 Kit **£78**
(Includes manuals, disks & chip)
• Kickstart 2.04 **£24**
• Kickstart 1.3 **£26**
• Kickstart ROM Swapper **£18**
(Swap between kickstarts)
• Fatter Agnus 8372 **£49**
• Obese Agnus 8375 **£54**
• High Res Denise **£29**
• 1MB x 9 Simms (3 chip) **£29**
• 1MB x 4 Zips **£14**
• 8520 CIA **£13**

SALES HOTLINE 0582 491949 (6 LINES), 0480 471117 (24HR), FAX ON 0582 505900

Credit Card ordering by phone is easy. Simply phone our sales hotline quoting your credit card number., expiry date, name and address and the products you wish to order and we'll do the rest. Alternatively write the above details on your letter when ordering by post.

When ordering by post in cheque form please write your cheque card guarantee number on the reverse of the cheque and send along with your order. Postal Orders are also accepted.

NO DELIVERY CHARGES TO UK MAINLAND. MINIMUM ORDER AMOUNT £15.00.
Should you wish your order to be sent by courier service please add £5. This method includes Comprehensive insurance.

WARRANTY: One year return to base (excluding chips).
ONE YEAR EXTENDED WARRANTY: Available on all products (excluding chips) at 10% of purchase price when ordering.

WHERE TO FIND US!

Head Office
WTS Electronic Ltd
Chaul End Lane
Luton
0582 491949

Computer Mall Bedford
No.16 Downstairs
The Harpur Centre
Bedford
0234 218228

Computer Mall St. Neots
No.6
Priory Mall Shopping Centre
St. Neots
0480 471117

Computer Mall Hertford
49 Railway St.
Hertford
0992 503606

Computer Mall Dunstable
84 High Street North
Dunstable
Bedfordshire
0582 475747

All prices quoted or products stocked are subject to stocking levels and availability. WTS cannot be held liable or supply reimbursement for force majeure, or items, which are out of stock due to demand or low stock at its suppliers which may result in delayed delivery or non delivery, payment with order, please allow 28 days for delivery. WTS reserve the right to ammend prices, revise packs, specifications and or substitute product wihtout prior notice at any time witflout liability upon itself. E & OE

WIN AN ADVENT

OVER £2,500 WORTH OF PRIZES!

Just to make proper weekend of it, we'll put the winners up overnight at the luxury Spa Hotel, where you'll have a TV in your room, use of the swimming pool and a slap-up breakfast to follow!

empire
SOFTWARE

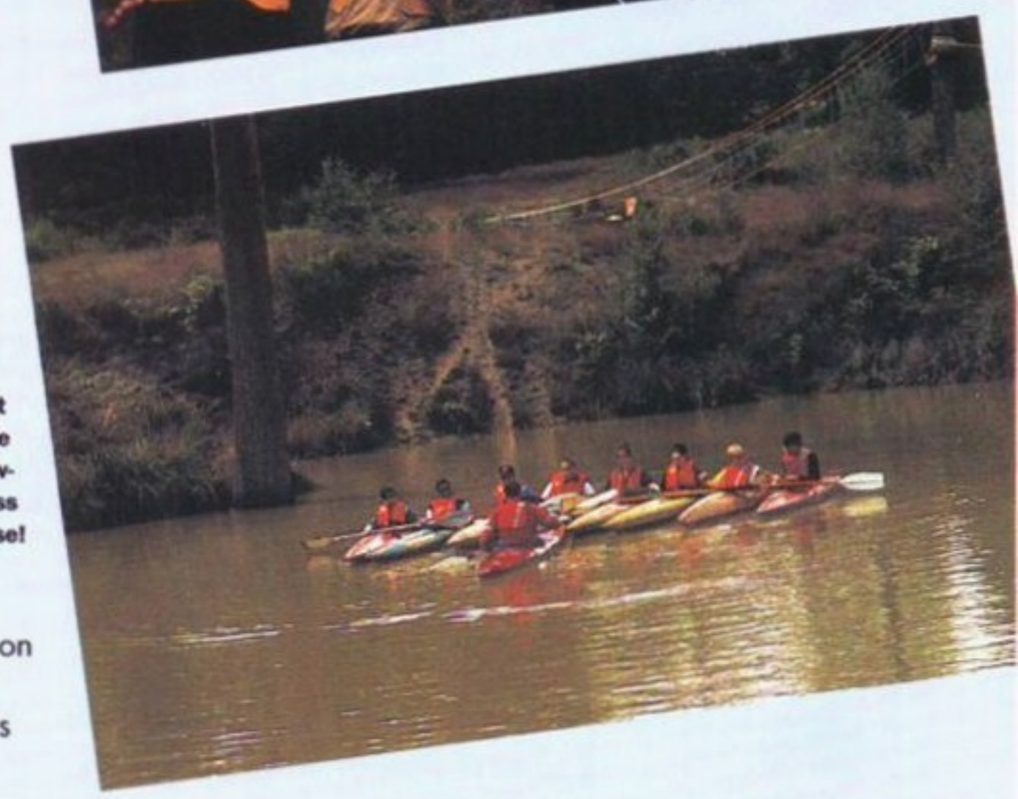

Ten lucky winners will have a great day out, courtesy of Empire, at the amazing Challenge Outdoor Pursuits Centre near Tunbridge Wells. There you will spend an adventurous day doing exciting activities such as archery, abseiling, canoeing and testing your fitness and determination on the assault course!

Empire celebrate the release of *Campaign 2* by offering 10 lucky readers a fun day out and a night in a luxury hotel...

The original *Campaign* (*AF*41 – 79 per cent) has to be one of the most successful strategy wargames ever to appear, adding a beautiful graphic approach to a playable, accurate and exciting simulation of the Second World War.

Empire are just about to release the follow-up, aptly, if unimaginatively, named *Campaign 2*, which extends the system to cover all weapons and theatres of war from 1945 to the present day. The player will be able to compete in all the major conflicts of the last 45 years.

Now Empire and *Amiga Format* are offering 10 lucky readers, and a guest of their choice, a chance to take it a stage further by going on a real life 'Campaign', although at absolutely no personal danger! Our 10 winners (plus guests) will spend a day at the Challenge Outdoor Pursuits Centre near Tunbridge Wells, charging around the countryside doing all manner of exciting things.

Stretching over 147 acres of countryside, the activities the Challenge Centre offers include archery, abseiling, canoeing, and you'll also be training on the full assault course with its aerial runways and daredevil water crossings!

What's more next February, when it takes place, you'll be defending the honour of *Amiga Format* against a fierce enemy – 20 winners from our sister magazine *PC Format*. Of course our lot will wipe the muddy floor with them...

On top of all this hectic activity, we're making it into a genuinely enjoyable weekend out by providing you with a night's rest at the luxury Spa Hotel in Royal Tunbridge Wells, with a colour TV in your room and a slap-up English breakfast awaiting you in the morning.

It sounds as though it's going to be a great weekend away, and of course there's *AF*'s honour at stake also. So if you've got the mettle, or if you just wanna have fun, then get the grey matter pumping and pore over the questions on the other page. Good luck!

TURE WEEKEND!

HOW TO ENTER

1 Simply write down the answers to the questions next to the number of each question on a postcard or stuck-down envelope.

2 Add your own name and address and a telephone number if possible.

3 Then send it to this address and make sure it reaches us by the last day of October. Easy!

CAMPAIGN COMPO
Amiga Format, 29 Monmouth Street, Bath BA1 2DL

Campaign 2 from *Empire* is the follow-up to their critically-acclaimed and immensely successful strategy wargame. The new version features all the hi-tech hardware of the modern era and allows you to compete in all the major conflicts since World War 2.

The system has been updated to include over 100 new 3D models from the Abrams battle tank to the Russian T72, as well as appropriate weapons such as laser rangefinders and night sights!

THE QUESTIONS

1 In what century did Britain cease to be part of the Roman Empire?

2 In what decade was India granted independence from the British Empire?

3 *The Empire Strikes Back* was part of which film trilogy?

4 Who was king of the Mongols, whose empire stretched throughout Asia and Europe in the mid-twelfth century?

5 Which king of Macedonia stretched his empire across Persia and into India?

6 Which German general is known for his 1942-3 campaigns in North Africa?

7 Which pop figure started a campaign to Feed the World?

8 Which advertising campaign promises to refresh the parts other beers can't reach?

9 In which town was the showpiece stadium conference that ended the Labour party's 1992 election campaign?

10 In what year did Napoleon's Russian campaign flounder in the bitter Moscow winter? (Think overtures!)

The rules

1. Only one entry per person will be accepted.
2. Entries inside an envelope or included with other mail for Amiga Format (Workbench or Gamebusters submissions, for example) will not be entered in the draw. Postcards and stuck-down envelopes only, please, and only to the address on this page.
3. Employees of Future Publishing or Empire are not be allowed to enter.
4. No substitute prizes will be offered.
5. The Editor's decision is final on all matters relating to the competition and no correspondence will be entered into.

SPECIAL OFFER! SPECIAL OFFER! SPECIAL OFFER!

FROM THE SPA HOTEL, TUNBRIDGE WELLS, FOR AMIGA FORMAT READERS!

If you wouldn't mind a day or two at the luxury Spa Hotel yourself, or if you want to accompany a prize-winning friend or relative on their weekend out, we've fixed up a special reduction just for *AF* readers.

The special price of only £45 per night includes full English breakfast and represents a saving of £80 on the usual £125 price.

Simply telephone the bookings number below and tell them you're asking about the special offer for the Spa Hotel, Tunbridge Wells, printed in *Amiga Format*. Then, when you send in your booking form, you must remember to cut out this coupon and include it too.

PHONE THE RESERVATIONS NUMBER...081-947 5511

Steve 'the boy' Bradley puts on his bargain boots and goes in search of all the cut-price great games out on the streets now...

CHEAP 'N' CHEERFUL

MEAN 18

Hit Squad ■ £9.99 ■ (Not previously reviewed)

'Golf so real you can feel the grass under your feet' exclaims the box. (Can a box exclaim?) A nice line, although not particularly true, unless of course you've taken your Amiga out into the back garden. There have been a few releases in the golfing field since *Mean 18* first hit the fairway back in 1986, but this has stood the test of time reasonably well.

A four course, mouse clicking extravaganza, *Mean 18* isn't the most sophisticated available, but it's easy to learn and play, and like golf games are, it's fun – a most important ingredient.

Up to four players can take part and options include regular and pro tees, and beginner and expert in the difficulty stakes. Not as good a buy as *PGA Tour* (on the *Sportsmasters* compilation) but one thing's for certain, *Mean 18* bears no relation whatsoever to *Speedball 2*.

It's all about timing. I should know, I've seen it on the telly.

"It's in, it's in, it's in. Oh, for Faldo's sake"

7/10

JOCKY WILSON'S COMPENDIUM OF DARTS

Zeppelin Platinum ■ £7.99 ■ (Reviewed *AF*18 77%)

It's always nice to play darts against your Dad. His initials are at the top but I've missed out the 'C' because it stands for Cuthbert and he doesn't want anyone to know about it.

On the box (no, not the telly), the boy Jocky sits astride a football while clutching a dart and a bowling ball. It's a disturbing sight. He's one of darts' great characters – The Crafty Scottie, as he's never been known. So what's it all about then? A compendium always sounds to me like there's Ludo or Snakes and Ladders involved. But no, you're enticed by such games as Scram and Shanghai, as well as football and 501.

The dart appears on screen, moving in a random circular fashion and you press on your joystick button when you think the time is right to let the arrow fly. Not as easy as it sounds I assure you. You must feel better now you've been assured. Anyway, the graphics are nicely drawn but the gameplay sadly lacking. The final word must go to Bully. "Moooo". Cheers Bully.

6/10

CHASE HQ LL SPECIAL CRIMINAL INVESTIGATION

Hit Squad ■ £9.99 ■ (Reviewed *AF*18 76%)

More *Miami Vice* than *Z-Cars*, *Chase HQ ll* hasn't got a character called Sonny, nor is there a crocodile in sight. In fact, the introduction of a large reptile might add considerable interest to this affair. How? Don't ask stupid questions.

Anyway, the mayor's daughter has been kidnapped and you're on the case. Actually you're in a Corvette – allegedly a real one, but I think it's a kit car.

"Oi, Jeff. Give us a go in the helicopter . We'll swop places – lower the rope ladder. Go on, it'll be a sound laugh". "Shut up Bob. Stop acting the clown when you're at work".

You must drive along a road until you see an arrow which helpfully states 'Criminal'. Then (does this sound like a cookery class?) inflict damage upon the car until it pulls over. Look out for helicopters, as well as men in designer suits.

It's all very exciting stuff, and in no time at all you'll feel like a member of the *A-Team*, probably. Admittedly, it gets a touch repetitive after a while but hey, what's repetition when the mayor's daughter is your reward.

"I love this job. I've always wanted to be a copper ever since I saw *Dixon of Camberwick Green* when I was a nipper."

6/10

LOOM

Kixx XL ■ £14.99 ■ Reviewed *AF*16 85%

In this rather quaint graphic, point 'n click adventure, you play the part of a young chap named, wait for it, Bobbin Threadbare (no please, don't snigger). Bobbin's in the Guild of Weavers and also plays trombone in the Brighouse and Rastrick Brass Band (that last bit was a pointless lie). Unfortunately, some strange goings-on resulted in the Guild disappearing into the wild blue yonder and as you may have guessed, young Threadbare is the only fellow that can save the day.

"I'll give you the bloody Floral Dance," said Bobbin as he played a super tune on his magic staff in the graveyard. "Altogether with the Floral Dance," he sang merrily.

Graphically, *Loom* is excellent with some rather nice 3D landscapes to explore.

As you explore your surroundings and encounter more challenging situations, the more proficient a weaver Bobbin becomes. Some of the puzzles are jolly tough and you will have to bob 'n weave (oh please!) through this fantasy world on your path toward righteous justice.

Any young weaver worth his salt must first jump off the pier before getting the chance to play a brass instrument.

8/10

F-15 STRIKE EAGLE II

Kixx XL ■ £16.99 ■ Reviewed *AF24* 90%

This was playtested originally by major "Wild Bill" Stealey. "Wild Bill" is not a nickname I would use to describe anyone who plays flight sims. Not that you shouldn't give yourself an exciting handle to improve your image with flight sim-playing friends. Try "Josh Simpkins".

In issue 49, *Mig-29* was reviewed and not two months later, two Mig-29s collide at an airshow near Swindon. Beware F-15 pilots, the *Amiga Format* curse is here. *Hello!* have got one so why shouldn't we? And there was a crash in Sweden recently, but they were Swedish planes so don't worry. Another flight sim, another chance to fly across the world blowing-up things. Fearlessly, I opened the box and scanned the enormous manual, tossed it to one side and took off on a mission.

Catering for both the train-spotting types and those who to fly around shooting at folk, *F-15* successfully combines action and tactical manoeuvres. There are plenty of missions to go at and even those not massively interested in flight sims should enjoy this voyage of tactical destruction.

8/10

It was lucky he had a parachute. Mind you, it's not as if he'll survive long in the desert anyway without food or water.

FISTFIGHTER

Zeppelin Platinum ■ £7.99 ■ (Not previously reviewed)

What interesting names these fighters have. Tai Ping, OK I'll go along with that, Gino – just about passable, but Anna and Sir Gerry – come on, you're 'avin a larf ain'tcha? And Mickey the Finn? Although he sounds like a ticket tout from Bethnal Green, he is actually Swedish.

Three locations are on offer in which to choose your fist fight (if indeed you want to 'have a go') – Egypt, Japan and America. Why don't they ever use such places as Sunderland or Basingstoke? And isn't it time we had English small town beat-em-ups where kids from different housing estates go around looking for bother?

Fistfighter is averagely average, but at eight sovs it doesn't cost an arm and a leg.

5/10

Wisemen say (no, not 'only fools fall in love') 'look out for flying man in metal outfit – he very dangerous'. This fight is taking place in Egypt – quite what the locals make of it is anybody's guess. Mind you, if the bloke in the metal connects, he'll be walking like an Egyptian for weeks to come.

HARDBALL

Hit Squad ■ £9.99 ■ (Not previously reviewed)

'OK Earl, I'm gonna pitch one helluva Screwball'. (Hank) 'I'm gonna knock this sucker out've the stadium son'. (Earl) Those brief moments before the ball hits the guy in the mask.

Hardball – indeed it is when you get hit on the inner thigh. I'm sorry to quote the box but here goes, '*HardBall* – baseball that's so true-to-life, it's like you can reach out and touch it'. That's beautiful isn't it? And it gets better. '*HardBall* is so real and lifelike, if you wear a uniform while you play it, you just might get it dirty'. Marvellous eh?

Well it probably isn't that realistic – I say probably because I haven't attended a baseball game before. Nobody offered me a burger or cola during the time I was playing (they always do on American telly shows) and the game didn't last seven hours.

But *Hardball* is quite easy to get into and fun after a while – particularly the pitching (chucking the ball). There are eight types of pitches including ones with exotic names such as slider, sinker and screwball – but no googly. You can play the computer or your mate and also get involved in the management side using the Manager's Decision Screen. Enjoyable, but not compulsive.

6/10

GALACTIC WARRIOR RATS

Alternative Software ■ £9.99 ■ Not previously reviewed

I would like to make it perfectly clear that I will not, and have no intention in the future, of making a feeble joke about rats deserting a sinking ship. Thank you.

Like rats deserting a sinking ship! Ha ha! Good eh?

Roland was not happy. He thought he'd made a good account of himself at the interview. OK, so his pink car wasn't suitable for saving the planet but he'd sorted out a great trade-in deal. And he was celebrity. What about press officer? He could do that couldn't he? But the *Galactic Warrior Rats* are a choosy lot. Saving the planet Smeaton Five is serious business. Killer robots are on the loose, intent, as you may have gathered, on mayhem and destruction.

Einstein, Darwin and Newton (the rat's names – don't laugh) must destroy the robots, collecting valuable gold lumps in the process which can be used to buy 'hardware' at Joe's Automated Weapon Store. Joe's can be visited by logging on at any of the computer terminals that you find around the complex (if you know Kevin the Gerbil you get 15 per cent discount). Similar to games such as *Alien Breed*, *Mean Arenas* and *Universal Warrior*, *Galactic Warrior Rats* is a playable little number, although not particularly innovative.

7/10

CONTACT NUMBERS

Kixx XL	021-625 3311	Hit Squad	061-832 6633
Zeppelin Platinum	091-385 7755	Alternative Software	0977 797777

YOUR PASSPORT 2 HEAVEN...or HELL..?

STREET FIGHTER II

WORLD CHAMPIONSHIPS ELIMINATOR

time:
AUGUST
28th 29th + 30th
(10am to 10pm)

place:
ROLLER-EXPRESS,
EDMONTON
LONDON.
Free Shuttle service
to and from
Tottenham Hale tube

TICKET ONLY!
Limited to 1800
persons per round

Arcade action from
CAPCOM and
COMMODORE
Being filmed for
channel 4's
"GAMESMASTER".

WIN $10,000 CASH

Luxury Hotels for winners
World Finals in Los Angeles Nov. 93.
IF U CAN DO IT – PROVE IT!

TICKETS £15
includes: 1entry to Street Fighter II competition at Roller Express; access pass to all attractions; tickets for Vri 93; live entertainment.

To be included in the draw for the first round in London, send a cheque or postal order made payable to "StreetFighter II" 9, Flag Business Exchange, Peterborough PE1 5TX
CREDIT CARD SALES -0891 600322
TICKETCREDIT LINE -0891 600323
WIN TICKETS -0891 600324

Calls cost 36p per min cheap rate and 48p at other times. Max length of call 5 mins. Full rules available from CableCom Productions, 35 Hays Mews, Berkley Sq, London W1X 7RQ. PR no: 071- 409 0952

VR 3D THEATRE.
LASER BATTLE.
VR HEAD 2 HEAD.
SIMULATORS.
ENTERTAINMENT
IN THE ARENA.
50 TRADE+
RETAIL STANDS.
PLUS A HOST OF
OTHER
ATTRACTIONS.

ALL DAY
KUNG-FU!
Live action
from members
of the British
Team.

3D VIRTUAL REALITY FROM YOUR VIDEO, PC, AMIGA, CD, or TV. as used by N.A.S.A. M.I.T., Disney, ILM etc.

View - Create - Edit - Video Tape. Watch on your own TV at home or on your monitor in the studio or at the office.

PRICE - £149.99
includes all hardware & software. Serial port interface, Stereoscopic driver, 3D Pro TV eyewear, Video softwear, Tutorial-24hr help. - excludes TV, VCR, or Computer

Free ticket for "StreetFighter II" competition with every purchase of 3D TV - PRO.
3D TV - Corp, San Rafael, California. Available exclusively from:

IDEAL HOME MAIL ORDER
CREDIT CARD HOTLINE - 0733 890155
FAX ORDERS TO - 0733 344977

SEND CHEQUE OR POSTAL ORDER TO:
Ideal Mail Order, Dept AMF,
9 Flag Business Exchange, Peterborough
PE1 5TX. Allow 30 days for delivery

name _____
address _____

SCI - FI © 93

GAME BUSTERS

Massacring enemies isn't as simple as it used to be back in the days of Space Invaders. Mark Causer makes life easier...

WALKER

Reviewed **AF46** – 81%
Psygnosis ● 051-709 5755

BERLIN 1944

- When faced by tanks or cannons keep to the far right, out of range of their fire.
- Rockets at the end of the level: Keep out of range of the tank, and keep firing at the rockets – stopping now and again to destroy the troop carriers. Once their energy is down as far as it will go you must wait until they take off before they can be destroyed.

LOS ANGELES 2019

- When a soldier climbs your back to plant a bomb, walk from left to right until he is swung off, or swing him until your guns can lock on to him, then fire.
- The armoured tank: Shoot the wheels first to stop it ramming you, then shoot at the man on the top and the gun turret. Now destroy the walls and the digger. The launcher can then only be destroyed while the hang gliders are being launched.

THE MIDDLE EAST TONIGHT

- Shoot at the turrets of the tanks for a quicker kill.
- The crane: Shoot the main parts first, then start on the mobile missile launchers. When the crane picks up some of the wreckage, dodge it while firing at the open window at the top of the crane. You can only damage it while it's open.

Mark Causer
Sutton Coldfield

FLASHBACK

Reviewed **AF45** – FG93%
US Gold ● 021-625 3388

****Winning tip****

Continuing last month's codes for the English version of Delphine's supreme platform adventure... you'll also find the solution to part two on page 112.

LEVEL	EASY	NORMAL	HARD
5	TEST	CHIP	LISA
6	GOLD	TREE	MARY
7	WALL	BOLD	MICE

The winner of a copy of *Lemmings 2* is...

Andy Lawton
Barrow-in-Furness

In this situation, the usual procedure is to leap 200 feet in the air, then scatter yourself liberally across the surrounding area.

SYNDICATE

Reviewed **AF49** – FG91%
Electronic Arts ● 0753 549442

A small tip for level one from Peter Molyneux of Bullfrog: Enter the gate, shoot the three guards, then shoot the woman near the car as normal. Now, instead of pressing the space bar, get in the car and drive away. Soon you should see another guard near a gate – shoot him, then get out of the car and pick up his Uzi. Now press space, and put some money into researching you Uzi – this will save you lots of research money and time. Cheers Peter!

THE LOST VIKINGS

Reviewed **AF49** – 79%
Interplay ● 0865 390029

Aha, Interplay's fine puzzler finally makes it into the charts. If you look just a little bit to your right, you'll see that Darren Huggins of Biggleswade has provided all the codes to reach any level you want. Hooray!

Footy games tips are hard to come by, but here's some basics for stumped Soccer Kids.

GOAL!

Reviewed **AF49** – 88%
Virgin ● 081-960 2255

Some handy hints from Dino

- Always substitute your injured players, otherwise they'll be running on low stamina.
- Control your speed when tackling defenders, so that the ball stays with you, leaving you in a position to shoot.

THE LOST VIKINGS

Reviewed **AF49** – 79%
Interplay ● 0865 390029

Show your vikings the way home by leaping levels with our top tipper from Biggleswade.

1	STRT	17	SMRT
2	GR8T	18	V8TR
3	TLPT	19	NFL8
4	GRND	20	WKYY
5	LLMO	21	CMBO
6	FLOT	22	BBLL
7	TRSS	23	TTRS
8	PRHS	24	JLLY
9	CVRN	25	PLNG
10	BBLS	26	BTRY
11	VLCN	27	JNKR
12	QCKS	28	CBLT
13	PHRO	29	HOPP
14	C1RO	30	TRDR
15	SPKS	31	FNTM
16	JMNN	32	WRLR
33	TRPD		
34	TFFF		
35	FRGT		
36	4RN4		
37	MSTR		

Darren Huggins of Biggleswade, wins a copy of *Lemmings 2*.

D/GENERATION

Reviewed **AF37** – 66%
Mindscape ● 0444 246333

Although it's not a bad game, D/Generation was ported from the PC and didn't take advantage of the Amiga. Stuck? Read on...

When you are killed, waggle your joystick in a circle while holding down the fire button. You should now begin the game at the beginning of that floor with seven or eight lives.

Gareth Whysall
Exeter

DESERT STRIKE

Reviewed AF46, 87%
Electronic Arts ● 0753 549442

If this is the result of your test drive in the new Apache helicopter, perhaps you need a few more flying lessons. 10, to be precise, courtesy of D McCrory.

After you've used the code BQQQAEZ to gain 10 lives, you can press the F9 key to restore your ammunition to full level.

D McCrory
Scampton

GRAHAM GOOCH CRICKET

Surprisingly true-to-life, England went on from their breathtaking score of 1/1, and stole the wooden spoon from Australia with a magnificent 1 all out.

Reviewed **AF47** – 78%
Audiogenic ● 081-424 2244

To get extra runs, hit the ball into the field, and press P to pause the fielder when he has the ball. Your batters also appear to be paused, but press the fire button on your joystick once and your batters will run. It will not show this on the screen. Allow a couple of seconds for the batters to complete their run, then press fire again. To resume play, press P. If the fielder and ball stay frozen press escape to unfreeze them.

Timothy Richards
Swansea

FLASHBACK – PART TWO

Reviewed AF45 – FG93%
US Gold ● 021-625 3388

Code: BURN

Go right, and climb down to bring up the lift (1). From the middle platform, run to the left and jump on the platform above. It's very high, so you will need to begin running, keep the fire button down but let go of the joystick. You will automatically jump and catch hold of the ledge, so then push the joystick up to climb up.

You will find two cops (2), who you must kill. Now talk to Ian, activate the chair, then talk to Ian again when the animation has finished.

Go through the door which opens, then climb down to kill the ogre (3). Pick up the fuse, and return up to use it in the console – use the same jumping technique as above. Activate the switch to bring down the lift, which you

should take and then go up and to the left. Talk to the man at (4), then open the door and bring up the lift. Take the lift to the subway.

Take the train to the Bar. Talk to the barman, then go right and talk to the Forger (6). Use the train to go to the Administrative Centre (Africa – 7). Talk to the people behind the desks, then give your ID card to the Boss, who will give you a work permit in return. Now go to the Work Agency (Europa – 8). Insert your Work Permit into the working terminal to accept mission 1. Use the Save post below.

Go to Asia, and collect a packet from the woman (9). Take the packet to Africa and give it to the man (10). He will pay you, so go to the Work Agency and accept mission 2. Recharge your shield, and save your position.

Take the train to the

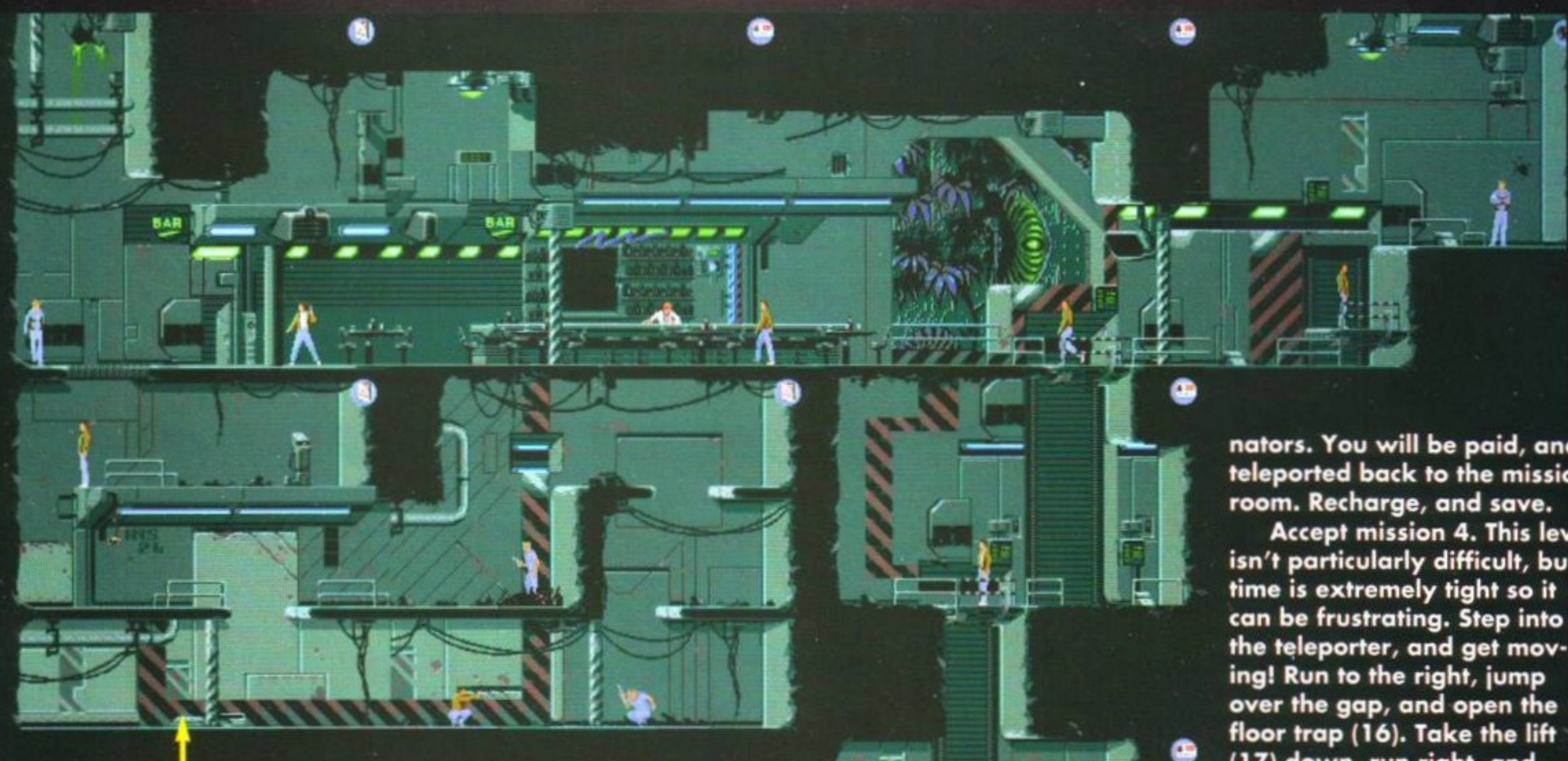

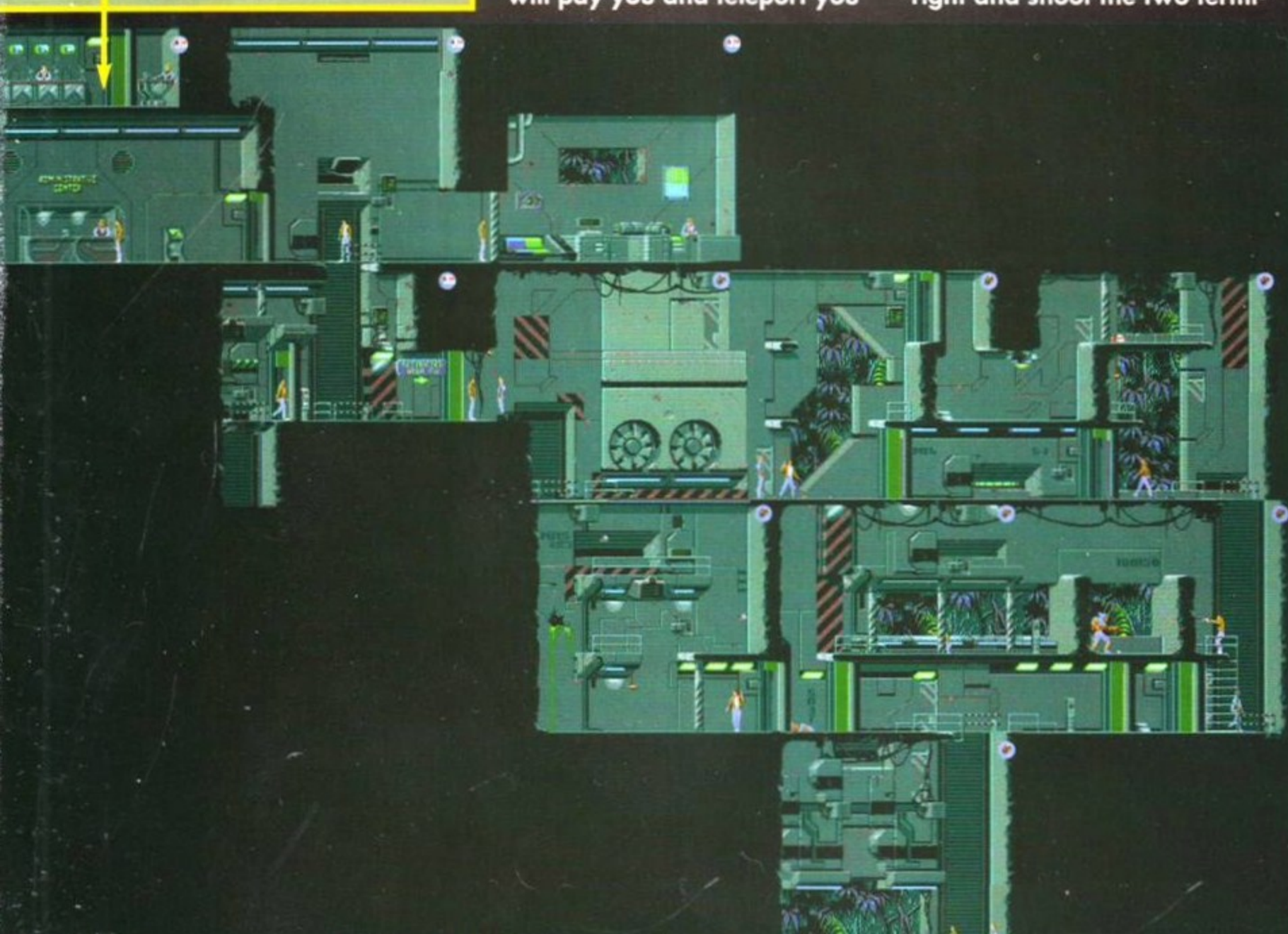

Restricted Area 2 (Africa). Pick up the VIP (11), then go all the way right and jump over the mine (12). Go down the lift, then shoot the mutant (13). Pick up the key, and insert it into the console. Go left, and kill the mutant (14), then dispose of the 2 floating balls. Collect the key (15), then go right and insert the key in the door. Get the VIP and proceed down and to the left, where he will pay you and teleport you to the mission room. Recharge your shield and save.

Accept mission 3. Take the train to the bar (America). Talk to the customer, then to the cop. Go back behind the bar and shoot the mutant. Talk to the man and go back down to shoot the cop. Pick up the key he drops, then go back behind the bar to open the trap in the floor, and drop down it.

Save your position, then go right and shoot the two terminators. You will be paid, and teleported back to the mission room. Recharge, and save.

Accept mission 4. This level isn't particularly difficult, but time is extremely tight so it can be frustrating. Step into the teleporter, and get moving! Run to the right, jump over the gap, and open the floor trap (16). Take the lift (17) down, run right, and jump on the platform (18) to activate the lift. Pick up the stone, then take the lift down and go right. Throw the stone to the right of the reactor, so that it lands near the dead sensor, then move to just past the right-hand side of the generator. Insert the card. If it doesn't work, move left or right slightly, and try again – you will only get two or three attempts before the reactor blows, so you will need to use the continue option a lot! When completed, you will be transported back to the mission room again, so recharge then save.

Now accept mission 5. This level is not easy, so take your time and practice a lot. Go to restricted area 3 (Europa). Save your position, shoot the mutant, then go down. Shoot the second mutant, and get the key. Go left, and insert the key into the console. Continue left, collect and throw the rock, then shoot the mutant.

Run left, and jump down before shooting the next mutant. Go to the top platform and activate the sensor to open the door. Climb down and roll right, pick up the key and the credits. Go back to the left, then down, right, and then down again, then dispose of the cop. Open the door, and incinerate the flying ball. Now you'll get paid, and teleported back to the mission room. Recharge, then save.

Now go to the bar, and talk to the forger. Give him the credits, and collect the false ID. Go over to the Death Tower, and give the ID to the man. Enter it, and prepare for level three...Level two solution by Steven Lynch of Hamilton.

LEMMINGS 2

Amiga Format proudly presents part one of the definitive guide to the most difficult levels of Lemmings 2: The Tribes, by Alex Churchill of Throop.

Reviewed AF46, FG94%
Psygnosis ● 051-709 5755

HIGHLAND LEVEL 6: BRIGADOOM!

Make the first lemming jump from the second peak on to the rock, and make him a hang glider. Blow him down so that he lands just on the corner below the other half of the lems. Use the laser to blast them out. As soon as he's through, balloon him left a little so that he turns around. Make the first Lemming walk the left rope over to the platform. Hang glide him over to the second one, and rope up the other side. Make him a laser blaster when he is almost (but not quite) as far left as he can be.

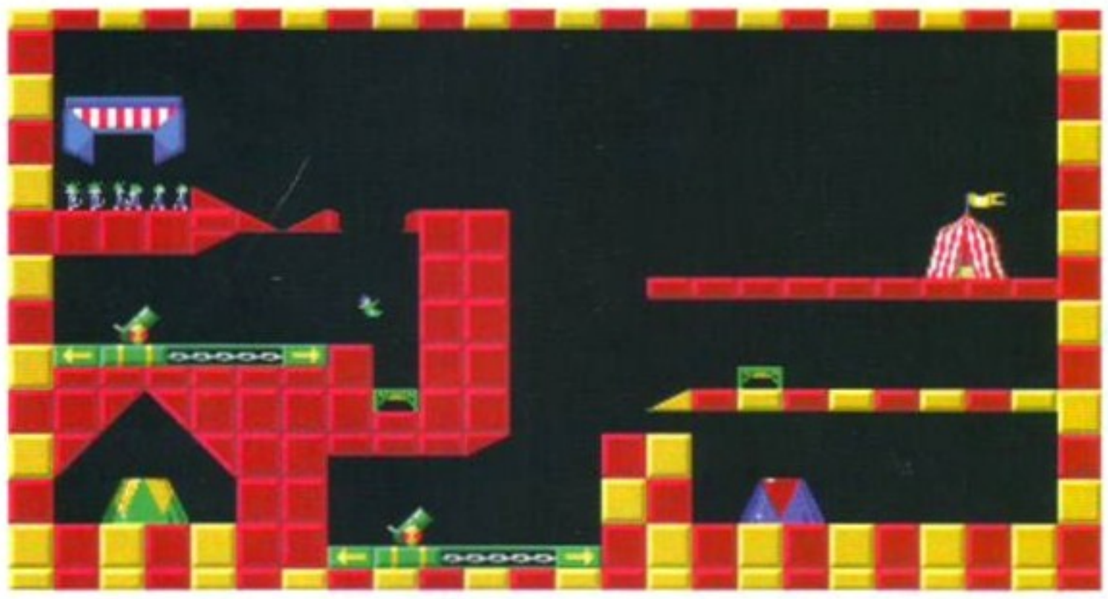

CIRCUS LEVEL 6: HEADACHE

Make the first lemming a climber. Bomb him through the floor, and move the cannon to point through this hole. Wait until he reaches the exit, then jump him over it twice. Make him a bomber when he is a third of the way across the 16-pixel trampoline. Move the bottom cannon 2.3 chain links right. The lemming should walk to the exit. If not, fractionally adjust the cannon until he does. Let the lemmings out by pouring glue twice on the far left, with the lemming facing right. Bomb at the bottom of the trampoline pit, and then make a lemming a fencer, facing right.

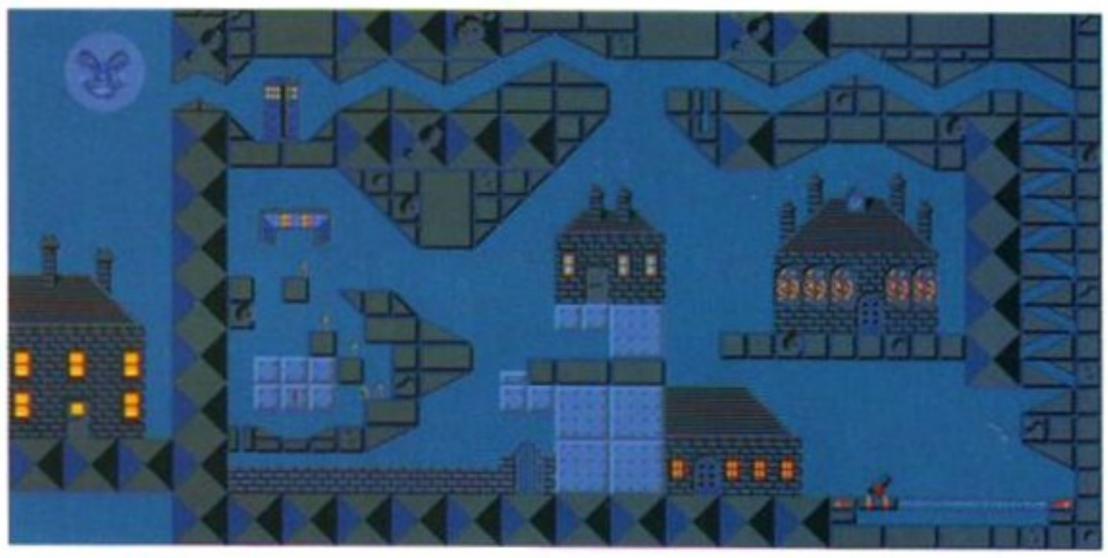

SHADOW LEVEL 6: THE SCHOOL GATE

Fire a Roper right. Jump twice, then do another Roper. Fence through, then make lots of Jumpers on the left. Move the cannon right, and once a Lem is up, make him a Roller. When he gets to the pit, fill it in, and platform the gap.

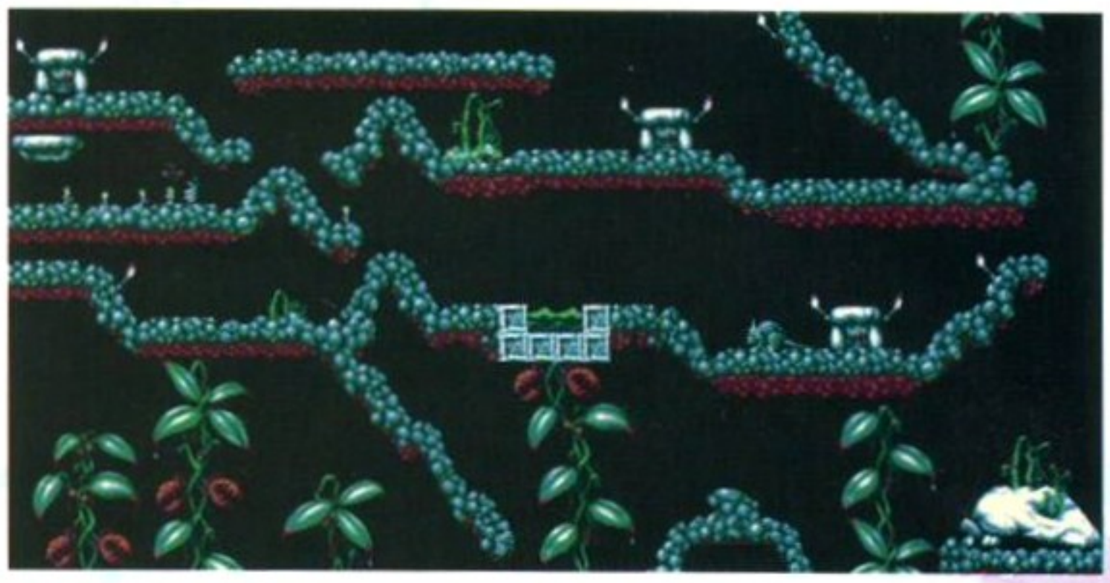

CAVELEM LEVEL 7: DEADLY EXIT

Jump the first lemming twice, then make him scoop the ground underneath the trap. Jump him after the first scoop. Jump him twice more, then fire two Ropers, one NW and the other NE. Jump him three more times, then Platform over the centre of the trap. Jump him one last time, then begin a platform two pixels lower than the exit.

OUTDOOR LEVEL 4: DELIVERANCE?

Make the first lemming a kayaker, and the third an attractor. When the kayaker stops, fire an arrow left to the edge of the pool. Now make a lemming to the left of the attractor pour glue twice. If it reaches over, jump the attractor. If it doesn't, jump the lemming to the right of the attractor and make him fire a rope at the end. Now jump the attractor.

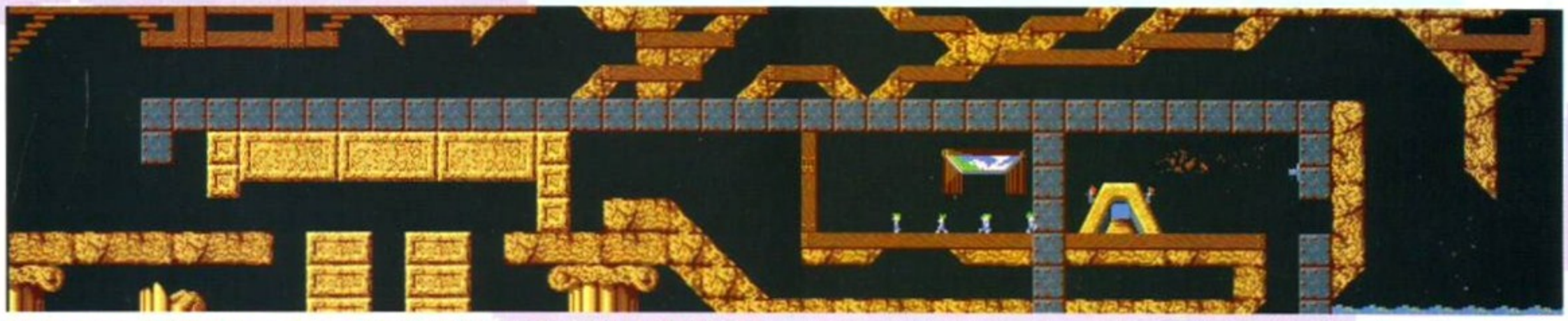

CLASSIC LEVEL 7: SO CLOSE BUT SO FAR AWAY

Explode the first lemming, and block the fourth to fall. Make the first lemming build over the pit before the edge. Bash through the top, build once he is under the steel block. Make one of the two trapped lemmings a climber. Carry on the bridge for two more builders, then make him a blocker. Make the just-arriving climber build just before he reaches the blocker. Wait, then bash through the blockage. Make the other lemming a climber. Make the top climber mine through the second blockage, then dig as he reaches the diggable bit right of the exit. Explode him as he passes the gap. Explode the blocker once the digger goes and make the climber who reaches the bottom build over to the exit.

BEACH LEVEL 8: BEACH MANIA

Make the second lem an attractor and the first a carpenter. Make him build five times from the left edge up to the lems, then bomb him at the base of the bridge. Fall left, fire an arrow up and left, and then again when he falls right. Build a bridge left to the exit, and jump the attractor.

SPACE LEVEL 2: PERPETUAL MOTION

Fill in the first pit, then jump a lemming over it and fill in the next one. When a lem is just by the wall, give him some Magno boots, then platform between the two filled-in pits. Make the first Magno booter explode a hole in the thin bit. The next one should lay the first two or three blocks of a platform, then jump him and platform over the other hole.

The third Magno booter should build a platform starting above the two or three bricks already there. Make him jump if he threatens to run into the third platform. Now start a platform from the top of the slope, and another when the lemming reaches the gap separating him from the exit (jump the following lemming into the ceiling to slow him down).

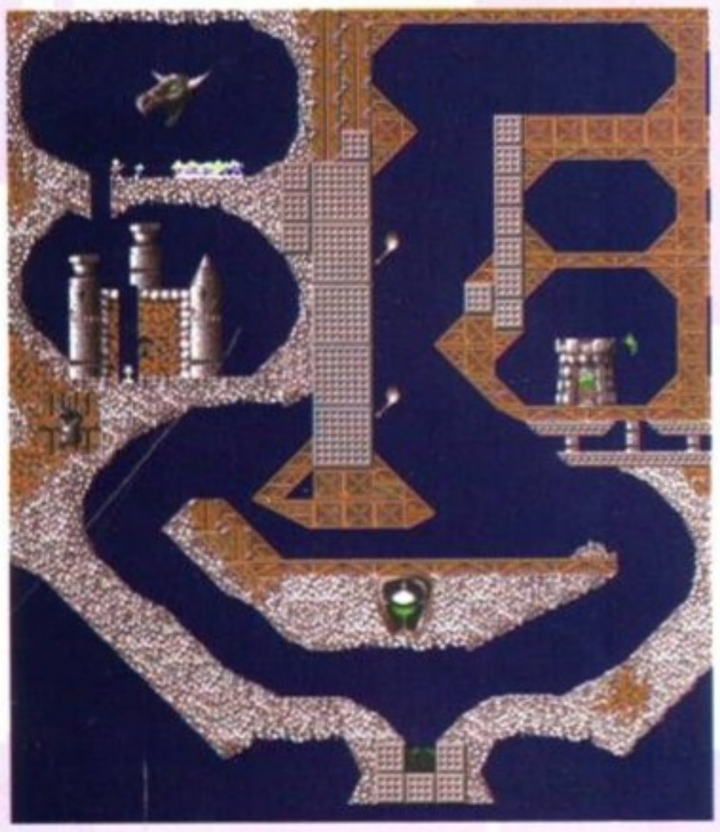

MEDIEVAL LEVEL 8: WHAT SHALL WE DO NOW?

Make the first lemming a runner, and make him stomp once he's to the left of the entrance. Make the second an attractor (as far left as possible), and make the first stomp again. The balloon him right, up and right again. Balloon him again once he is out of the tunnel and move him NW, N, NE, E. Make a platform at the left edge of the block and five bombers through the left hand wall. Jump him over the attractor, platform over his stomped hole and then jump the attractor.

POLAR LEVEL 6: TURN BACK!

Make Lem number three an Attractor. As number one walks down the slope give him a Club basher. Make him Throw, then when he walks left bash him again. Make him Stomp when his passage will reach all the way down. Do three Platformers on him to reach the exit, then Jump the Attractor.

SPORTS LEVEL 3: THE OCTATHLON

Make the third lem an attractor when he turns left. Stop the first lem when he is over the second square by using a filler. When he lands make him build two more platforms to the edge of the piano. Let him fall four times and then platform over the first of the two holes. Jump the attractor and make one lemming fill in the pit.

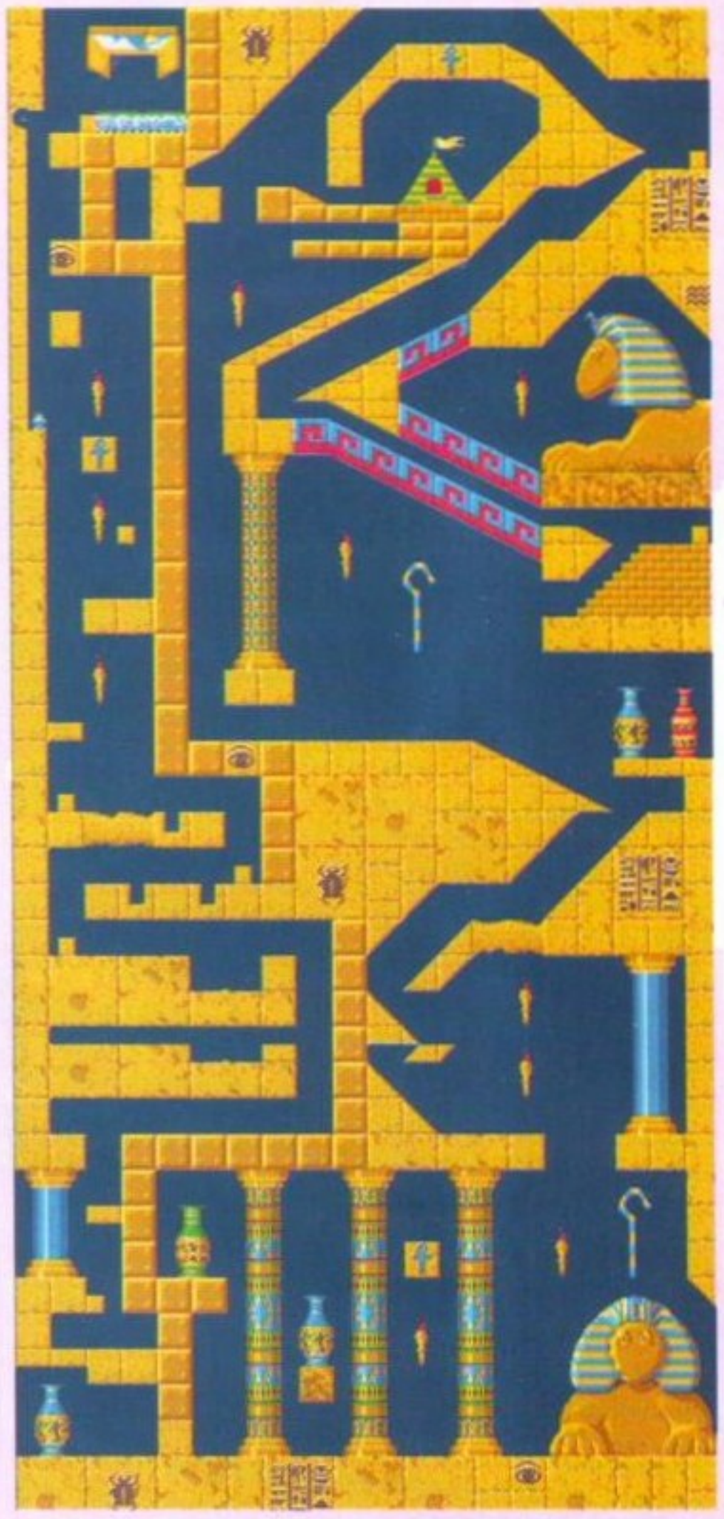

EGYPTIAN LEVEL 8: HEROE'Z QUEST

Make the first lem jump left. Fence, then immediately jump. Once he turns to face left, change him into a stomper and wait for him to stop. When he falls off the jug, make him a stomper, then a fencer when he's about to die. Once he reaches the Sphinx, balloon him W, N, NE, N, W. Jump him up the two platforms, and click a pole-vaulter on him as he passes the junction between steel and the eye. Jump him up twice more and platform once he turns left as soon as he starts walking down the slope. Fence through it, jump over the exit, and platform once he's fallen over the steel. Scoop to the right over the platform, and let the lemms out with a stomper and then a fencer.

GUNSHIP 2000

Reviewed **AF49** – FG94%
MicroProse ● 0666 504326

- **If your chopper has taken lots of damage and you have completed at least one of the objectives, always go back to base. It is much better to get some points and survive than get shot down. You only have to destroy one of the objectives for the mission to be successful.**
- **If you are about to be shot down or do not have enough power to take off again, use the end mission function then at least you have a chance of being rescued.**
- **Use the F8 (inverse Tactical) view to see other targets around the primary or secondary target areas.**

Progressing through the difficulty levels.

- **To get the best scores, reach the highest ranks and get the highest decorations you will need to be playing the game on the hardest difficulty levels.**
- **Progress through the difficulty options in this order:-**

1) First of all set flight to the realistic setting. This is the hardest part of the game to get used to. Always make small adjustments to the controls and get used to watching the altitude dials and readouts on the HUD very closely. ALWAYS be ready to adjust the torque slightly.

2) Next set the Wind and Visibility switches to the realistic settings.

3) Now turn off the ground avoidance, always make sure you don't hit the ground at all costs. By this time you should have flown about 15 missions and be able to fly the realistic flight model comfortably.

4) Now turn on the realistic landings, just remember to make sure that you descend very slowly when landing.

5) To get the Congressional Medal Of Honour you need to be playing the game on the full difficulty level and on a flight or campaign mission. It is easiest when both mission targets are groups of vehicles. It also helps if the mission objectives are close to base as your flight time will be quick. Destroy targets on the map. Look for extra targets which may not be near your mission objectives.

NEW

AMIGA ACTION REPLAY MK III

STILL ONLY £59.99

AMIGA A500/500+

FOR 1500/2000 VERSION £69.99

THE WORLDS MOST POWERFUL FREEZER-UTILITY CARTRIDGE

JUST LOOK AT THE UNMATCHED RANGE OF FEATURES

SAVE THE ENTIRE PROGRAM IN MEMORY TO DISK
Special compacting techniques enable up to 3 programs to fit on one disk. Now saves directly to disk as Amiga Dos - reloads independently of the cartridge - even transfer to hard drive! Works with up to 2 Megs of Ram - even 1 Meg Chip Mem (Fatter Agnus).

NEW **SUPER POWERFUL TRAINER MODE-**
now with DEEP trainer. Even better than before - allows you to generate more or even infinite lives, fuel, ammo. Perfect as a Trainer Mode to get you past that "impossible" level. Easy to use.

IMPROVED SPRITE EDITOR
The full Sprite Editor allows you to view/modify the whole sprite set including any "attached" sprites. PLUS A RANGE OF IMPROVED FEATURES.

VIRUS DETECTION
Comprehensive virus detection and removal features to protect your software investment. Works with all presently known vituses.

NEW **BURST NIBBLER**
Now this super disk copier program is built into Action Replay Mk III. Just imagine a superfast, efficient disk copier program at the press of a key - no more waiting.

SAVE PICTURES AND MUSIC TO DISK
Pictures and sound samples can be saved to disk. Files are saved directly in IFF format suitable for use with all the major graphic and music packages. Samples are displayed as screen waveform.

NEW **PAL or NTSC MODES SELECTABLE-**
Useful for removing ugly borders when using NTSC software. (Works only with newer Agnus chips).

NEW **SLOW MOTION MODE**
Now you can slow down the action to your own pace. Easily adjustable from full speed to 20% speed. Ideal to help you through the tricky parts!

MANY MORE INSTANT CLI COMMANDS-
like Rename, Relabel, Copy, etc.

NEW **RESTART THE PROGRAM**
Simply press a key and the program will continue where you left off.

FULL STATUS REPORTING
At the press of a key now you can view the Machine Status, including Fast Ram, Chip Ram, RamDisk, Drive Status, etc.

POWERFUL PICTURE EDITOR
Now you can manipulate and search for screens throughout memory. Over 50 commands to edit the picture plus unique on screen status "overlay" shows all the information you could ever need to work on screens. No other product comes close to offering such dynamic screen handling of frozen programs!!

NEW **JOYSTICK HANDLER-**
allows the user to select Joystick instead of Keypresses - very useful for many keyboard programs.

MUSIC SOUND TRACKER
With Sound Tracker you can find the complete music in programs, demos, etc. and save them to disk. Saves in format suitable for most track player programs. Works with loads of programs!!

AUTOFIRE MANAGER
From the Action Replay III preference screen you can now set up autofire from 0 to 100%. Just imagine continuous fire power! Joystick 1 and 2 are set separately for that extra advantage!

NEW **IMPROVED RAM EXPANSION SUPPORT**
Now many more external Ram Expansions will work with all Action Replay III commands.

DISKCODER
With the new "Diskcoder" option you can now 'tag' your disks with a unique code that will prevent the disk from being loaded by anyone else. "Tagged" disks will only reload when you enter the code. Very useful for security.

NEW **SET MAP-**
allows you to Load/Save/Edit a Keymap.

PREFERENCES
Action Replay III now has screen colour preferences with menu setup. Customise your screens to suit your taste. Very simple to use.

DISK MONITOR
Invaluable disk monitor - displays disk information in easy to understand format. Full modify/save options.

IMPROVED PRINTER SUPPORT-
including compressed/small character command.

NEW **DOS COMMANDS**
Now you have a selection of DOS commands available at all times - DIR, FORMAT, COPY, DEVICE, etc.

NEW **FILE REQUESTER-**
if you enter a command without a filename, then a file requestor is displayed.

DISK COPY
Disk Copy at the press of a button - faster than Dos Copy. No need to load workbench - available at all times.

PLUS IMPROVED DEBUGGER COMMANDS-
including Mem Watch Points and Trace.

NEW **BOOT SELECTOR**
Either DF0 or DF1 can be selected as the boot drive when working with Amiga Dos disks. Very useful to be able to boot from your external drive.

PLUS A MACHINE CODE FREEZER MONITOR WITH EVEN MORE POWER!!

EVEN MORE FEATURES INCLUDING 80 COLUMN DISPLAY AND 2 WAY SCROLLING:-

- Full M68000 Assembler/Disassembler
- Full screen editor
- Load/Save block
- Write String to memory
- Jump to specific address
- Show Ram as text
- Show frozen picture
- Play resident sample
- Show and edit all CPU registers and flag
- Calculator
- Help command
- Full search feature
- Unique Custom Chip Editor allows you to see and modify all chip registers - even write only registers
- Notepad
- Disk handling - show actual track, Disk Sync. pattern etc.
- Dynamic Breakpoint handling
- Show memory as HEX, ASCII, Assembler, Decimal
- Copper Assemble/Disassemble - now with suffix names

REMEMBER AT ALL TIMES YOU ARE INTERROGATING THE PROGRAM IN IT'S "FROZEN" STATE WITH ALL MEMORY AND REGISTERS INTACT - INVALUABLE FOR THE DE-BUGGER OR JUST THE INQUISITIVE!

WARNING 1988 COPYRIGHT ACT WARNING
Datel Electronics Ltd., neither condones nor authorises the use of it's products for the reprodution of copyright material.
The backup facilities of this product are designed to reproduce only software such as Public Domain material, the users own programs or software where permission to make backups has been clearly given.
It is illegal to make copies, even for your own use, of copyright material, without the express permission of the copyright owner, or the licencee thereof.

DATEL Electronics LIMITED

HOW TO GET YOUR ORDER FAST!

ALL CHEQUES/POSTAL ORDERS MADE PAYABLE TO.....

DATEL ELECTRONICS

GOVAN ROAD, FENTON INDUSTRIAL ESTATE, FENTON, STOKE-ON-TRENT, ST4 2RS, ENGLAND. FAX 0782 744292
TECHNICAL/CUSTOMER SERVICE 0782 744324

OR CALL AT OUR LONDON SHOP 222, TOTTENHAM COURT RD, LONDON, W1. TEL:071 580 6460

HIGH RESOLUTION HANDY SCANNER

NOW ONLY £89.99

FREE PHOTON PAINT

A Top Quality 400 DPI Handy Scanner for the Amiga at a truly Unbeatable Price!!

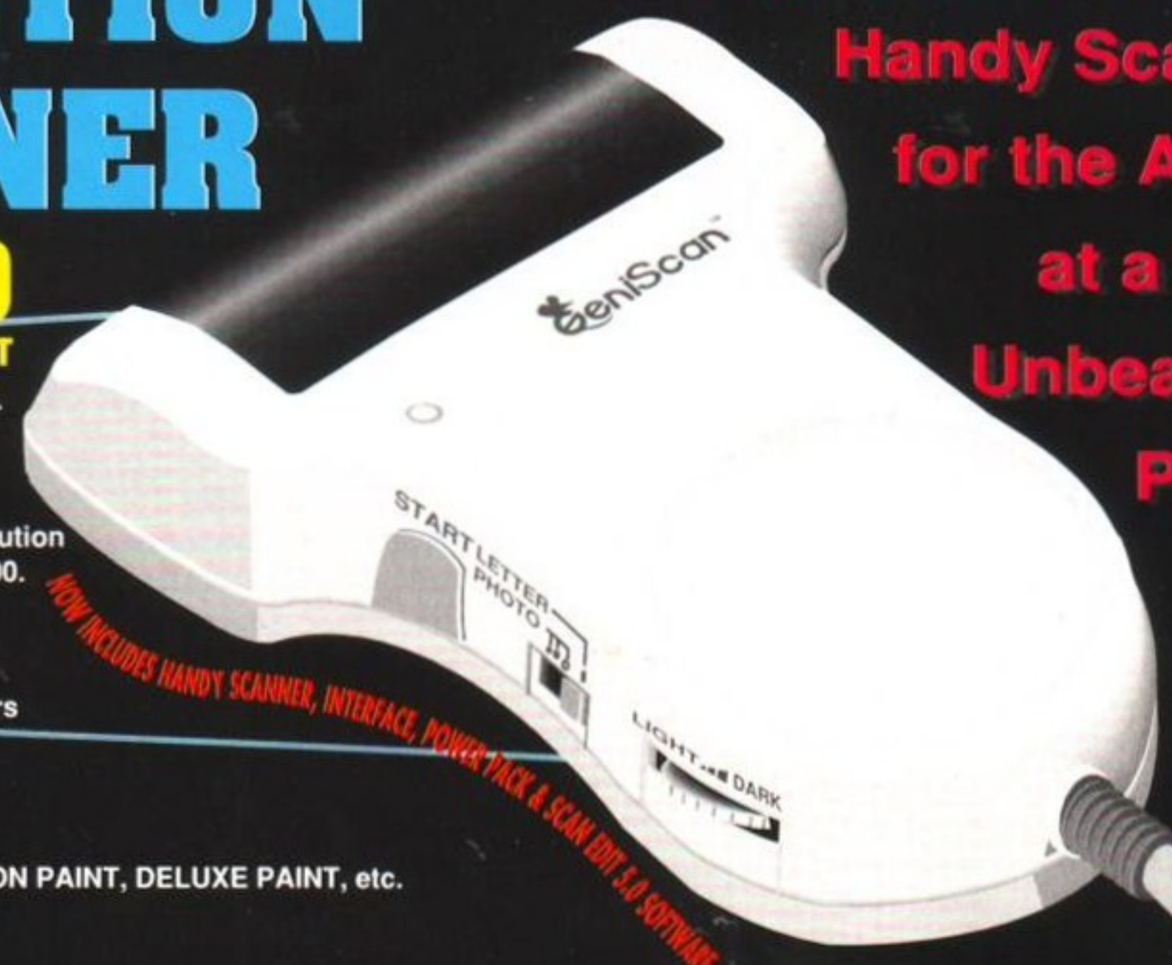

NOW INCLUDES HANDY SCANNER, INTERFACE, POWER PACK & SCAN EDIT 3.0 SOFTWARE

- IFF Buffer Save 1600x1024 pixels, dual buffer, scan matching & view Buffer.
- Unlimited edit/capture facilities &keyboard control not offered by other scanners at this special price.
- Full keyboard control of most functions.
- An easy to handle Scanner featuring 105 mm scanning width & 400 dpi reolution enables you to scan graphics/text into your Amiga 500/500+/600/1200/1500/2000.
- Includes hard disk transfer to run under Workbench.
- Adjustable switches for brightness/contrast levels.
- Full sizing menu of scan area.
- Geniscan gives you the ability to scan images, text or graphics & even offers 200 Dpi Dual Scan Mode.
- Screen grid overlay & configure menu to save parameters.
- Icon menu to select functions.
- X,Y position readout & metric sizes.
- Save images in suitable format for most leading packages including PHOTON PAINT, DELUXE PAINT, etc.
- View window and position control panel.
- Powerful partner for DTP that allows for cut & paste editing of images etc.

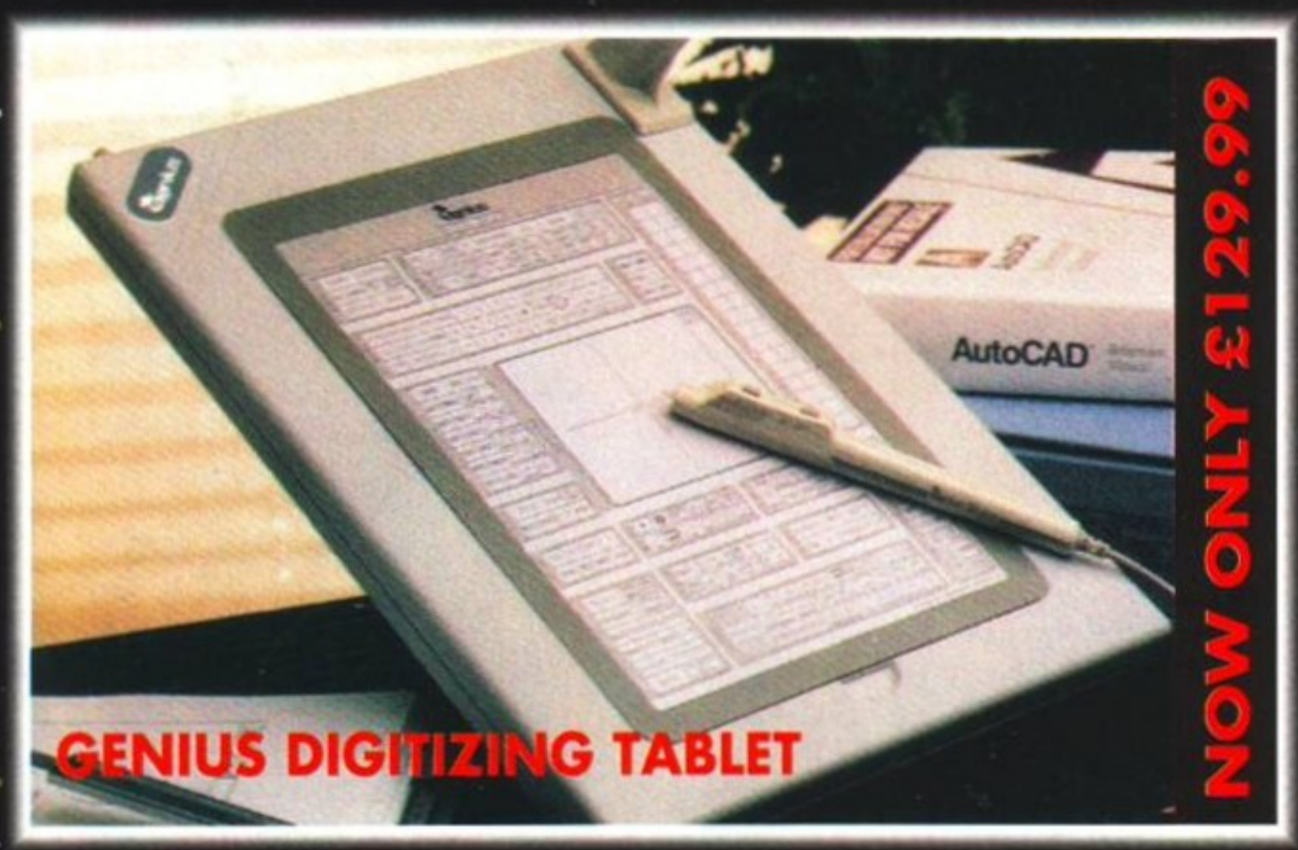

GENIUS DIGITIZING TABLET

NOW ONLY £129.99

ADD A PROFESSIONAL TOUCH TO YOUR DRAWING WORK

- With the Amiga Genitizer Graphic Tablet you can streamline the operation of most graphic or CAD programs.
- The Genitizer Graphic Tablet utilises latest technology to offer up to 1000 dpi resolution at the tip of a stylus.
- Complete 9"x6" digitizing area plus super accurate stylus combine to enable fast, accurate and easy control.
- Works by "mouse emulation" so the Genitizer will work with most packages where mouse input is the usual method-Deluxe Paint, Photon Paint, CAD Packages, etc.
- Suplied with template for Deluxe Paint.
- Full easy to follow instructions.
- This is the input method used on professional systems -now you can add a new dimension to graphics/cad.
- Fast input of drawing by "tracing" is made easy - plus "absolute reference" means you can move around the screen many times faster than by a mouse.
- The Genitizer fits in the serial port of your Amiga 500/500+/600/1200/1500/2000 and "co-exists" with mouse.
- Unlike a mouse, the tablet gives absolute co-ordinates so that tracking and menu selections are possible from the tablet face.
- A pressure sensitive switch built into the stylus tip activates the Tablet overriding the normal mouse input. When you are not using the Tablet, you have normal mouse control.
- Complete system - Graphics Digitizer Tablet, Stylus, Deluxe Paint Template, Power Adator, Test Software, Interface Unit, plus Driver Program - no more to buy!

GENIUS PUCK

AS AN ALTERNATIVE TO THE STYLUS INPUT THE GENIUS TABLET ALSO HAS AN OPTIONAL FOUR BUTTON PUCK. IDEAL FOR TRACING ETC.

ONLY £29.99

ACCESSORIES

ACCESSORIES

MIDI MASTER MIDI INTERFACE £19.99
Best selling Midi Interface for the Amiga. Midi IN, Midi THRU & Midi OUT x3. Complete with 2 FREE Midi Cables.

MIDI CABLES £7.99 (per pair)
1.8 metre long genuine Midi Cables.

LOGIC 3 MOUSE £14.99
Top quality, super smooth replacement mouse. High resolution.

VIRUS PROTECTOR £7.99
Fits in last drive of your system to protect against boot block viruses.

ROM SHARER £24.99
Switch between versions of Kickstart to improve software compatibity. Kickstart 1.3 or Kickstart 2.0 at the flick of a switch for Amiga 500+ owners! No more to buy.

Access VISA SWITCH

24 HOUR MAIL ORDER HOTLINE

0782 744707

ORDERS NORMALLY DISPATCHED WITHIN 48 Hrs.

DATEL Electronics LIMITED

HELPING HAND

Some of the hottest ducks, dives and tips for sensational game play come from you, the readers – after all, only the best people read *Amiga Format*! Andy Nuttall filters through the queries and snippets of advice to help you play like an expert.

WE HAVE LIFT OFF

In issue 47, Gordon Hayes asked how to take off with the spaceship in *Scary Mutant Space Aliens From Mars*. Well, I've thought about it, and have come up with the answer.

Put the cheese from the refrigerator in the spaceship's garbage can. Log on to the computer, using the hacker's note that is found in your manual (the real one which came with the game), then type your destination number. And off you go!

Mattis Folkestad
Hamarøy, Norway

Hurrah! Thanks Mattis, that one's been going for quite a while now. Have a copy of Lemmings 2 *with our compliments.*

REV UP LEMMINGS

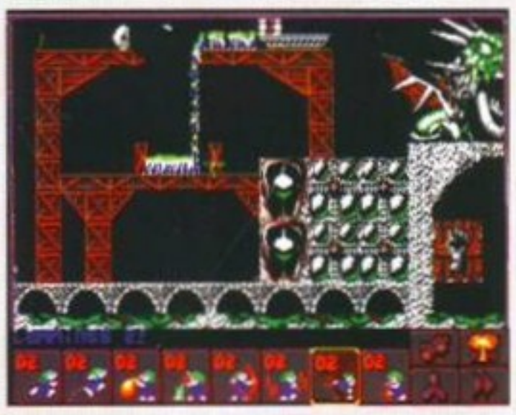

Be sure to have a CD in the CD drive when loading *Lemmings 2* on to a CDTV.

I noticed that someone was having a bit of a problem running *Lemmings 2* on their CDTV (Answerfile, issue 49). Well the simple solution to this is to have a CD present in the CD drive while you are loading *Lemmings 2* – that way you should find the game loads and works as normal.

Robert Powell
Gravesend

IT'S NO PUSHOVER

Can you handle level 32 of *Pushover*? As the clock ticks, you have to move a lot of blocks.

Can you help me with *Pushover*? I am stuck on level 32 – I don't have enough time to move all the delay blocks from one side to the other. Is there a cheat or a solution?

Mrs L M Mann
Aberdeen

Well, the code for level 33 is 25102 – but unfortunately we do not have a solution. Hope that helps, though.

CATCH THAT CRAB

If all else fails when you try to build a crab catcher in *Indy 4*, nick someone else's lunch!

I'm in the crab room trying to catch a crab in *Indy 4* adventure, but I can't get a crab trap together. Apparently you should make it out of the gum and the ship rib, but it doesn't work – help!

Martin Lewis
Darlington

You need to use the gum, the cold cuts, the bread or the submarine sandwich in the rib cage, then put the baited cage in the pool. If you don't have one or more of these ingredients, I'm afraid you will just have to beat up the guard and pinch his lunch!

LESSON FOR CHEATS

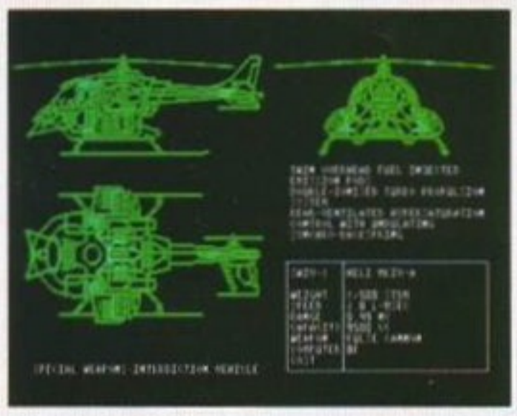

Cheating in SWIV isn't as easy as it seems. But take our advice and it should go smoothly.

Why won't the cheat for SWIV work on my A600? I've paused it, typed NCC1701, but it won't work. What am I doing wrong?

Philip Black
Plymouth

Ah well, the cheat that you have isn't quite right. What you should do is press P to pause, and type NCC-1701, then press N. The screen will flash, then press P to restart the game.

IT'S OUT OF ORDER

Trying to fix the well in *Curse of Enchantia* has gone to his head. If only he'd listened to us.

In *Curse of Enchantia*, I have to throw a coin into a well to make the gameshow host appear. However, there is an Out Of Order sign on the wall. How on earth do I make the well work?

Tim Claridge
Everywhere

When you have finished everything on the level – that is, taken all of the boulders, given them to the rock basher, taken the coin, tied the wire to the loops, taken the mud and worn the helmet (phew!) – the Out Of Order sign will disappear. After all that, you should find that the well works perfectly.

BEAT THE BEASTIES

Don't get barbecued by the beastie in *Elvira 2* – follow Andy's tips for success!

I need some assistance to complete *Elvira 2*. I have rescued Elvira, resurrected the priest, and returned all the shaman's artifacts to him. When I ask the priest for help he mentions drawing pentacles, but he won't actually do it. So when I reach the parking lot I get barbecued by the beastie. Help!

A Bettley
Eastbourne

You need to make the priest draw a pentacle of blood in the parking lot, then give the pipe to the chief and get him to bless the magic bag, the war-lance and the tomahawk. In the parking lot, lay out the candles on the pentacle and light them. Then use the magic bag to summon Cerberus. Use a Bind Demon spell. Then as soon as the lightning subsides, throw the lance at him and throw the tomahawk straight through his heart.

AN ALL TIME LOW

Fred Maughan (Helping Hand, issue 48) said he couldn't get under one of the barriers in *Castle Master* because it was too low. To get under it you must go in the doorway nearby, and walk along to the next wall so that you don't fall off the balcony. Go out another door, and you will be on the other side of the barrier.

Matthew Fletcher
Birmingham

Cheers Matthew, I'm sure our 64-year-old adventurer can rest in peace now.

DON'T INSPECT ME

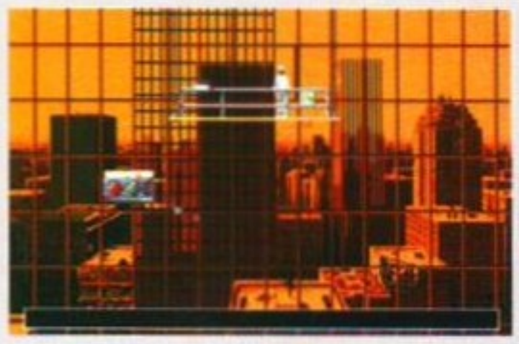

A bit of cunning is all it takes to get past the train inspector in *Future Wars*.

Can you tell me how to pass the inspector in the train station in *Future Wars*? I have a blowtorch, a key, a newspaper, a lance, a glass capsule and some documents.

Steven Proudlock
Driffield

Simply go up to stand behind the inspector, then when the hostess makes up, exit through the arrows up the elevator.

SEND US YOUR STUFF

If you're having trouble with a particular game or have a solution to a letter printed in the magazine, don't keep it to yourself – write it down and send it to us, and we'll do our best to print it. Send it to: HELPING HAND Amiga Format, 30 Monmouth Street, Bath BA1 2BW.

AMIGA PERIPHERALS

ROCTEC ELECTRONICS LTD

Roctec Electronics are one of the world's leading Amiga peripheral manufacturers. Based in Hong Kong, they are responsible for many of the Amiga's best peripherals. Silica Systems are pleased to present a selected range of their products at new, low prices. Many of the Roctec peripherals shown below are award winning products and best sellers in their own specialised markets.

3½" EXTERNAL FLOPPY DRIVE

"Highly Recommended" Amiga Format 90% - June 93

Environmentally Friendly BIO-DEGRADABLE PACKAGING

Using a second floppy disk drive with your Amiga will make a dramatic improvement to performance. Running any serious applications or the latest games with a single drive, means constant swopping of disks and considerable waiting time. A second drive, improves software loading times and programs run more quickly not having to wait for disk insertions.

The award winning RocLite 3½" 880K external floppy disk drive is your ideal solution. Ultra slim and light, with a mechanism only 17.5mm in height, it is expertly designed and colour styled to match your Amiga and features anti-virus and no-clicking functions. It is also daisy chainable and includes an ultra low power consumption feature. The low Silica price of just £59, represents a saving of £10.95 off the normal RRP of £69.95 inc VAT.

- Built in anti-virus feature
- On/off/disable 'anti virus' mode
- Anti-click built-in
- Daisy chain allows additional drives to be attached
- Reliable Citizen drive mechanism
- Aluminium case
- Colour styled to match the Amiga
- Ultra low power consumption
- Slimline design - just 7.5mm high

SAVE £10 OFF RRP

ROCLITE RRP ~~£69.95~~

£59 INC VAT Ref: DRI 2969

ROCGEN PLUS GENLOCK

SPECIAL OFFER SAVE £99 ROCGEN PLUS + ROCKEY SEE BELOW

Environmentally Friendly BIO-DEGRADABLE PACKAGING

Using RocGen Plus, you can enhance and add excitement to your video footage, bringing a whole new creative dimension to your video production. The RocGen Plus is a high performance genlock for use with all Amigas. It allows you to superimpose titles, graphics, clip art or animations onto your videos. Also included are such advanced effects as fade-in and fade-out, plus inversion of graphics, which allows the subject of your video to show through the overlay. A new keyhole effect also allows you to make all but the background colour transparent. Dual dissolve control knobs provide freely adjustable, varying degrees of overlay or invert effects and, independent RGB and video pass through allows you to display Amiga and video sources separately.

- Auto RGB pass through function
- Three special effects modes:
  Amiga Mode: Amiga Graphics only
  Fade: Dissolve from Amiga to video in and vice versa
  Overlay/Keyhole mode: Amiga graphics displayed as an overlay
- Composite input/output
- LED status indicator
- Keyhole effect
- Hardware controls
- Compatible with RocKey for special video effects (see below)
- Bio-degradable packaging

SAVE £10 OFF RRP

ROCGEN PLUS RRP ~~£149~~

£139 INC VAT Ref: VID 2000

SEE 'VIDEO SPECIAL EFFECTS' PANEL BELOW FOR SPECIAL OFFER

'PICTURE IN PICTURE' TV ADAPTOR

SAVE £10 OFF RRP

Roctec PIP View allows you to watch one picture within another on your TV screen. This means you can have a game or application running on your Amiga and be watching a video or TV programme at the same time in a different area of the screen. Plus, it gives you a remote control facility for your TV.

- Picture in Picture TV adaptor
- 3 composite video inputs + one TV input
- Variable screen position for input display windows
- Adds remote control unit to your TV
- 99 programmable channels
- Digital tuner
- Headphone socket
- Includes power supply and remote control

PIP VIEW RRP ~~£99.95~~

£89 INC VAT Ref: MOA 9010

ROCGEN GENLOCK

SAVE £10 OFF RRP

The RocGen genlock allows you to enhance your video presentations by overlaying Amiga titles, graphics and animations onto your video source, eg, from a VCR or video camera. RocGen features three special effect modes; Amiga, overlay and fade. The special fade and dissolve knob, enables you to smoothly control the application of fade and overlay effects. RocGen is compatible with all Amigas and connects easily to the RGB port of your Amiga.

"Good value for a budget genlock." Amiga Format

- Composite input/output
- Three special effects modes:
  Amiga Mode: Amiga Graphics only.
  Fade: Dissolve from Amiga to video in & vice versa.
  Overlay: Amiga graphics displayed as an overlay
- Hardware fader control
- 1ft connection lead
- Optional power input (from Amiga or external source)
- LED status indicator
- Compatible with RocKey

ROCGEN RRP ~~£79~~

£69 INC VAT Ref: VID 1900

VIDEO SPECIAL EFFECTS

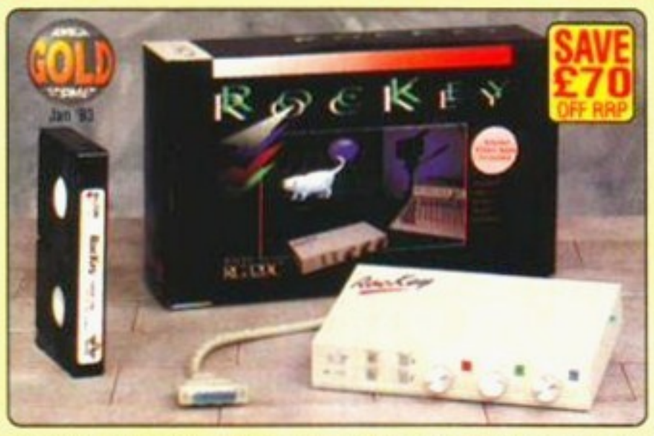

SAVE £70 OFF RRP

RocKey is a keying device based on a colour splitter, that performs, amongst other special effects, Chroma Keying. This is almost the opposite of a genlock's function, allowing you to remove a particular colour from a video source and replace the 'keyed out' position with another video source or computer graphic. RocKey's sandwich function allows a video subject to be embedded in a graphic or vice versa. The built-in colour splitter controlled by Red, Green and Blue knobs, allows easy keying on any colour.

- Special effects: Chroma-key, Graphic Sandwich, Luma-key, Key Sandwich, Key Thru, Key Windows, plus many more
- Comprehensive hardware controls • Compatible with most genlocks

To use RocKey you will need a genlock. Silica are offering RocKey with the RocGen Plus genlock for only £249! A saving of £99 off the normal combined RRP of £348.95!

SPECIAL OFFER!

"....this sort of video power is unbelievable." Amiga Format - Jan '93

ROCKEY RRP ~~£199.95~~ **£129** INC VAT Ref: VID 2010

ROCKEY + ROCGEN PLUS RRP ~~£348.95~~ **£249** INC VAT Ref: VID 2020

EXTERNAL HD CASE

OPTION WITH 42Mb HARD DRIVE

SAVE UP TO £100 OFF RRP

RocMate is a stylishly designed external case and power supply unit for use with SCSI hard drive mechanisms. It requires a SCSI interface with a 25-way D-Type connector. It is simple to install a hard drive mechanism and the case provides an ideal housing for people wishing to upgrade their hard disk storage with an additional external hard drive mechanism.

Silica are also offering this case with a 42Mb SCSI hard drive mechanism pre-installed, ready for connection to an existing interface, for only £149 inc VAT.

- Includes power supply - works with Commodore A590, GVP HD8+, HC8+ and G-Force Accelerator
- Requires SCSI i/face + 25-way D-Type connector

RRP ~~£380~~

CASE ONLY RRP ~~£99.95~~ **£89** INC VAT Ref: HAR 2000

CASE WITH 42Mb HARD DRIVE **£199** INC VAT Ref: HAR 2010

ALL PRICES INCLUDE VAT - DELIVERY IS FREE OF CHARGE IN THE UK MAINLAND

090893-0900

SILICA SYSTEMS - THE AMIGA SPECIALISTS

Before you decide when to buy your Amiga peripheral, we suggest you think very carefully about WHERE you buy it. Consider what it will be like a few months after buying your peripheral, when you may require additional peripherals or software, or help and advice with your new purchase. And, will the company you buy from contact you with details of new products? At Silica Systems, we ensure that you will have nothing to worry about. We have been established for almost 14 years, we are Amiga specialists and are a Commodore approved dealer. With our unrivalled experience and expertise, we can now claim to meet our customers' requirements with an understanding which is second to none. But don't just take our word for it. Complete and return the coupon now for our latest FREE literature and begin to experience the "Silica Systems Service".

- **COMMODORE APPROVED UPGRADES:** Official Hard Drive upgrades with WANG on-site warranty.
- **FREE OVERNIGHT DELIVERY:** On all hardware orders shipped in the UK mainland.
- **TECHNICAL SUPPORT HELPLINE:** A team of Amiga technical experts will be at your service.
- **PRICE MATCH:** We normally match competitors on a "Same product - Same price" basis.
- **ESTABLISHED 14 YEARS:** We have a proven track record in professional computer sales.
- **£12 MILLION TURNOVER (with 60 staff):** We are solid, reliable and profitable.
- **BUSINESS + EDUCATION + GOVERNMENT:** Volume discounts are available. **Tel: 081-308 0888.**
- **SHOWROOMS:** We have demonstration and training facilities at all our stores.
- **THE FULL STOCK RANGE:** All of your Amiga requirements are available from one supplier.
- **FREE CATALOGUES:** Will be mailed to you, with special reduced price Amiga offers, as well as details on all Amiga software and peripherals.
- **PAYMENT:** We accept most major credit cards, cash, cheque or monthly terms (APR 29.8% - written quotes on request).

SILICA SYSTEMS

HOT LINE 081-309 1111

MAIL ORDER: Order Lines Open: Mon-Sat 9.00am-6.00pm	1-4 The Mews, Hatherley Rd, Sidcup, Kent, DA14 4DX — No Late Night Opening	**Tel: 081-309 1111** Fax No: 081-308 0608
LONDON SHOP: Opening Hours: Mon-Sat 9.30am-6.00pm	52 Tottenham Court Road, London, W1P 0BA — No Late Night Opening	**Tel: 071-580 4000** Fax No: 071-323 4737
LONDON SHOP: Opening Hours: Mon-Sat 9.30am-7.00pm	Selfridges (Basement Arena), Oxford Street, London, W1A 1AB — Late Night: Thursday - 8pm	**Tel: 071-629 1234** Extension: 3914
SIDCUP SHOP: Opening Hours: Mon-Sat 9.00am-5.30pm	1-4 The Mews, Hatherley Rd, Sidcup, Kent, DA14 4DX — Late Night: Friday - 7pm	**Tel: 081-302 8811** Fax No: 081-309 0017
ESSEX SHOP: Opening Hours: Mon-Fri 9.30am-5.30pm (Sat 9.00am-6.00pm)	Keddies (2nd Floor), High Street, Southend-on-Sea, Essex, SS1 1LA — Late Night: Thursday - 7pm	**Tel: 0702 468039** Fax No: 0702 468039

To: Silica Systems, AMFOR-1093-115, 1-4 The Mews, Hatherley Rd, Sidcup, Kent, DA14 4DX

PLEASE SEND A 64 PAGE AMIGA COLOUR CATALOGUE

Mr/Mrs/Miss/Ms: ..... Initials: ..... Surname: .....

Company Name (if applicable): .....

Address: .....

.....

..... Postcode: .....

Tel (Home): ..... Tel (Work): .....

Which computer(s), if any, do you own? 115A

POST HASTE

11a, Burgate Lane, Canterbury, Kent. CT1 2HH

TRY US.. WE LIVE UP TO OUR NAME.. RING NOW!!!

TEL.0227-764204 9.30am to 7.00pm

(Answerphone outside normal hours)

Select any 3 titles £7.99 or less for only £20.00

SOFTWARE

Some of the following games titles are limited offers at the time of going to press. Order early to avoid disappointment.We stock all the latest titles which we offer at

30% OFF R.R.P.

EDUCATIONAL

ADIEnglish(11/12or12/13)	16.99
ADIEnglish(13/14or14/15)	16.99
ADIFrench(11/12or12/13)	16.99
ADIFrench(13/14or14/15)	16.99
ADIMaths(11/12or12/13)	16.99
ADIMaths(13/14or14/15)	16.99
ADIJunior Counting(4/5)	13.99
ADIJunior Counting(6/7)	13.99
ADIJunior Reading(4/5)	13.99
ADIJunior Reading(6/7)	13.99
Answerback Junior	13.99
Answerback Senior	13.99
Arithmetic (Answrbak data)	7.49
Spelling (Answrback data)	7.49
Better Maths (12-16)	13.49
Better Spelling (over 8)	13.49
Cave Maze	10.99
Count and Add	16.99
First Letters	6.99
Fraction Goblins	10.99
FunSchool2(2-6,6-8,or8+)	7.99
FunSchool3(2-5,5-7,or7+)	16.99
FunSchool4(2-5,5-7)	16.99
FUN SCHOOL 4 (7 +)Only	9.99
Henriettas Book of Spells	16.99
Hooray for Henrietta	16.99
Kid Pix (Paint Package)	16.99
KidsAcademyWWW4-8	14.99
KidsAcademyShop'n 6-8	14.99
KidsAcademyPuzzle 6-8	14.99
Lets Spell at Home	13.99
Lets Spell at the Shops	13.99
Lets Spell Out and About	13.99

TRIPLE ACTION

Titus the Fox
Ghostbusters 2
Targhan

£9.99

Magic Maths (4-8)	13.49
Maths Adventure	16.99
Maths Dragons	10.99
Maths Mania (over 8)	13.49
Mavis Beacon Typing 2	19.99
Mega Maths	16.99
Merlin Maths	16.99
Micro English	16.99
Micro French	16.99
Micro German	16.99
Micro Maths	16.99
Micro Science	16.99
Mickey Mouse ABC	16.99
Mickey Mouse Jigsaw	16.99
Mickey Mouse Memory	16.99
Mickey Mouse 123	16.99
Mix & Match	16.99
Noddy's Playtime	16.99
Paint and Create	16.99
Paint Me a Story	14.99
Picture Fractions	10.99
Reasoning With Trolls	10.99
Shapes and Colours	6.99
Shoe People	7.99
Sooty's fun with numbers	13.99
Spelling Fair	16.99
Telling The Time	10.99
Things to do Numbers	13.99
Things to do Words	13.99
Thomas Tank fun words	13.99
Three Bears	13.49
Tidy The House	10.99
Voyager (Astronomy)	59.99

CHAMPIONS

Manchester United, World Champ.Boxing Manager, J.Khan Squash.

Only £9.99
OK A500+ and A600

GAMES

688 Attack Sub	9.99
Action Stations	7.99
Addams Family	7.99
Agony	9.99
Alien Breed 92	7.99
Amnios	9.99
Ashes of the Empire	12.99
Awesome	9.99
Bard's Tale III	7.99
Batman the Movie	6.99
Battlechess	7.99
Battle Squadron	6.99
Bignose Caveman	6.99
Bills Tomato Game	9.99
Blitzkreig	7.99
Boston Bomb Club	7.99
Bubble Bobble	6.99
Bubble Dizzy	6.99
Budokhan	9.99
Bully Sporting Darts	6.99
Carrier Command	7.99
Centurion Def. of Rome	7.99
Chase HQ	6.99
Chase HQ 2	7.99
Chuck Rock	9.99
Classic 4	6.99
Colossus Chess X	6.99
Count Duckula 2	6.99
Deluxe Strip Poker 2	9.99
Dizzy Prince of Yolkfolk	6.99
Edd the Duck 2	6.99
F15 Strike Eagle 2	11.99
F16 Combat Pilot	7.99
F19 Stealth Fighter	10.99
Falcon	9.99
Falcon Missions	7.99
Fantasy World Dizzy	6.99
Face Off Hockey	7.99
Final Fight	7.99
Flight of the Intruder	9.99
Future Wars	9.99
Gem X	6.99
Ghouls 'n' Ghosts	6.99
Gunboat	8.99
Hardball	7.99
Hero Quest	7.99
Hudson Hawk	6.99
Indy Jones+L.C.Action	6.99
Indy Jones+L.C.Gr.Adv	9.99
International Karate +	6.99
Jack Nicklaus Golf	6.99
Jaguar XJ220	8.99
James Pond	6.99
Jet Set Willy II	7.99
John Barnes Football	9.99
KGB	9.99
Keef The Thief	7.99
Kick Off 2	7.99
KickOff 2 Europe data	6.99
KickOff 2 Giants data	6.99
KickOff 2 W.Tactics data	6.99
Killing Game Show	7.99
Last Ninja 3	7.99
Leander	9.99
Little Puff	6.99
Lombard RAC Rally	6.99
Loom	9.99
Lotus 2	7.99
Lotus 3	9.99
M1 Tank Platoon	9.99
MacDonald	9.99
Magic Garden	7.99
Magicland Dizzy	6.99
Man. United Europe	7.99
Maniac Mansion	9.99
Manic Miner	7.99
Match of the Day	7.99
Mega Twins	7.99
Mercs	7.99
Microprose Soccer	6.99
Midwinter	9.99
Midwinter 2	11.99
Myth	7.99
Narco Police	6.99
Navy Seals	7.99
New Zealand Story	6.99
North & South	6.99
Obitus (Psygnosis)	7.99
Oh No More Lemmings	9.99
Operation Harrier	7.99
Operation Stealth	9.99
Operation Thunderbolt	6.99
Ork	9.99
Outrun Europa	7.99
Pacland	7.99
Pacmania	7.99
Pang	6.99
Paperboy 2	7.99
Pictionary	6.99
Pinball Magic	7.99
Pirates	9.99
Pitfighter	6.99
Pools of Darkness	14.99
Popeye 2	6.99
Populous + Lands	9.99
Postman Pat 3	6.99
PP Hammer	6.99
Prehistorik	7.99
Premier	9.99
Prince of Persia	6.99
Pro Tennis Tour	6.99
Project X	8.99
R-Type	6.99
Railroad Tycoon	12.99
Rainbow Islands	6.99
RFI Baseball 2	6.99
Rick Dangerous	6.99
Rick Dangerous 2	7.99
Robin Hood (Codemasters)	6.99
Robocop	6.99
Robocop 3	12.99
Rodland	7.99
Secret of Silver Blade	7.99
Shadow Dancer	14.99
Shadow of the Beast 3	9.99
Shadow Warriors	6.99
Shadowlands	9.99
Silent Service 2	14.99
Simpsons	7.99
Slightly Magic	6.99
Smash TV	6.99
Sooty & Sweep	6.99
Space Crusade	7.99
Space Crusade (Data)	9.99
Spellbound Dizzy	6.99
Steg the Slug	6.99
Streetfighter	7.99
Strikefleet	9.99
Stunt Car Racer	6.99
Supercars 2	7.99
Super Monaco GP	7.99
Superski 2	7.99
Switchblade 2	7.99
Swiv	7.99
Team Yankee	7.99
Tennis Cup 2	7.99
Terminator 2	6.99
Test Drive II	6.99
Thomas Tank & Friends	6.99
Thunderhawk	9.99
Tie Break (Tennis)	7.99
TOKI	7.99
Total Recall	6.99
Trivial Pursuit	6.99
Turbo Outrun	6.99
Turrican	6.99
Turrican II	7.99
Turtles 2 The Coin Op	7.99
Ultimate Golf	7.99
Venus Fly Trap	6.99
Video Kid	7.99
White Death	7.99
Wing Commander	12.99
Winning 5 Compilation	7.99
World Leaderboard Golf	7.99
WWF Wrestlemania	7.99
X-Out	6.99
Z-Out	6.99
Zak McKraken	9.99
ZOOL	9.99

TOP TITLES SPECIALS

Putty, Zool, J Madden's F'ball, Sens. Soccer 92/93, Road Rash, A.Macleans Pool, Premier Manager, N. Mansell Grand Prix, Chaos Engine, Chuck Rock 2, ,Worlds of Legend, Battle Isle 93,Robocod(1200),Open Golf(1200).....*£16.99 EACH*

BodyBlows,Superfrog,Scrabble,Streetfighter2*£17.99 EACH*

Alien 3, Populous II, Dynablasters, Ishar2, Castles, Dungeon Master & Chaos, Pinball Fantasies, Reach For The Skies, War in the Gulf, Combat Air Patrol, Flashback, Humans 2, Eye of the Beholder 2, Lionheart, G. Gooches Cricket, Desert Strike,Cohort2 GOAL!, Walker, SpaceLegend(W.Comm/Elite/Megatravel) Dune2, Caesar Deluxe. Air Bucks1.2,Sports Masters.....*£19.99 EACH*

Civilisation, Knights of the Sky, Mprose Grand Prix, Campaign, Curse'Enchantia, Nick Faldo Golf, Gunship 2000, History Lines, Sim Earth, Legend of Kyrandia, A-Train, B17 Fortress, Napoleonics.Syndicate, Sim Life(1200).....*£22.99 EACH*

Monkey Island 2, Indiana Jones Fate Atlantis.....*£23.99 EACH*

Legends of Valour, Blade of Destiny .....*£25.99 EACH*

All Prices Include Delivery To Your Door.

VISA, MASTERCARD, EUROCARD and P.ORDERS are despatched same day! Please allow 4 working days for cheques to clear. CHEQUES/P.ORDERS payable to POST HASTE, 11a, Burgare Lane, Canterbury, Kent.CT1 2HH Overseas Orders add £2.00 postage for Software. Hardware overseas postage charged at cost. Prices are subject to alteration.

OCTOBER ORDER FORM

Name _____
Address _____
_____
_____
_____
Tel.No. _____
Cheque/Credit No. _____
Expiry Date. _____ Description of Machine _____
Customer Ref.No. _____
Titles _____
_____
_____
_____

SERIOUS

VIDEO & MULTIMEDIA	
Photon Video (Cel Anim.)	7.99
Adorage	49.99
Big Altern. Scroller 2	54.99
Broadcast Titler 2	174.99
Hyperbook	49.99
Scala	174.99
Scala 500	74.99
TV Text Professional	74.99
TV Show 2	49.99
Videotitler 1.5 3D	69.99
Video Director	94.99
Video Fonts (Gold Disk)	39.99
WORDPROCESSING	
Final Copy	39.99
Final Copy II	74.99
SoftFaces 1,2,3 or 4(Fonts)	54.99
SoftClips	37.99
Penpal	34.99
Excellence 3	54.99
Protext 4.3	39.99
Protext 5.5	99.99
Wordworth 2	79.99
Typesmith	109.99
SPREADSHEET	
ProCalc	124.99
Advantage	39.99
DG Calc	28.99
Maxiplan 4	39.99
DATABASES	
Infofile	19.99
Superbase Personal 2	19.99
Superbase 4	99.99
SuperbasePro4 v1.3	199.99
INTEGRATED (WP/SS/DB)	
InterOffice	37.99
Mini Office	37.99
Gold Disk Office	49.99
DESKTOP PUBLISHING	
Pagesetter 3	49.99
PageStream	129.99
Publisher	34.99
Pro Page 4	99.99
Pro Draw 3	89.99
Outline fonts	99.99
Gold Disk Fonts 1-4	34.99
Expert Draw	49.99
CAD	
X-CAD 2000	89.99
X-CAD 3D	299.99
X-CAD Professional	89.99
ACCOUNTS	
Arena Accounts	69.99
Home Accounts	22.99
Home Accounts 2	34.99
Cashbook/Final Accounts	49.99
Person Finance Manager+	27.99
GRAPHICS	
Deluxe Paint IV AGA	64.99
Deluxe Photolab	19.99
Spectracolor	54.99
Disney Animation Studio	74.99
ProFills	24.99
Turboprint Professional	34.99
Art Department Pro 2.15	129.99
Morph Plus	139.99
CinemorphGVP(3 MEG)	19.99
3D MODELLING & RENDERING	
4D-Professional	199.99
Expert Draw 4D Jnr	47.99
Sculpt 3DXL	84.99
Sculpt Animate 4D	199.99
Vista Professional V3	44.99
Imagine 2	149.99
Real 3D Pro/Turbo V2	319.99
Real 3D Classic	67.99
PROGRAMMING	
Easy AMOS	22.99
AMOS Compiler	19.99
AMOS 3D	22.99
AMOS Professional	32.99
AMOS Pro Compiler	22.99
Devpac 3	49.99
Hisoft Pascal	74.99
GFA Basic 3.5	7.99

You name it!...We do it!... Just phone and we'll quote!
WE STOCK ATARI ST S/W
WE STOCK IBM/PC S/W
WE STOCK SNES CARTS.
WE STOCK SEGA CARTS.
WE STOCK LYNX CARTS.
WE STOCK C64 CARTS.

MAIL & TELEPHONE ORDERS ONLY!.....

NO PERSONAL CALLERS!

ADVANCE BOOKINGS

We accept advance orders for new releases. You can order with peace of mind as we will despatch on day of release. Your account will not be debited until date of release.

MUSIC	
Bars & Pipes Pro 2	199.99
Superjam V1.1	79.99
TigerCub	74.99
Music Mouse	9.99
Quartet	19.99
Stereo Master	29.99
Deluxe Music Const. Set	49.99
AudioEngine.SamplerV1	89.99
AudioEngine. Sampler V2	169.99
TechnoSound Sampler	29.99
Technosound Samples V2	34.99
Midi Interface + Lead	19.99
MISCELLANEOUS	
Cross Dos 5	19.99
Directory Opus 4	54.99
Ami-Back	34.99
Ami-Back Tools	34.99
GB Route Plus (New Vers.)	34.99
Quarterback 5 H/D Backup	47.99
Quarterback Tools Deluxe	89.99

HARDWARE

A500 Plus Cartoon Classics	189
A600 Basic Pack	179
A600 Wild Weird & Wicked	199
A600HD 20Mb Epic Pack	269
A600HD 40Mb Epic Pack	299
A1200	269
A2000 (1 Only)	399
A4000/030(120MB)	999
GVP A500 42Mb+8Mb(0k)	229
GVP A500 80Mb+8Mb(0k)	329
GVP A500 120Mb+8Mb(0k)	429
GVP SCSI Control+8Mb(0k)	119
GVP SCSI 80Mb+8Mb(0k)	329
GVP SCSI 120Mb+8Mb(0k)	429
80Mb for A600/A1200	199
120Mb Maxtor bare h/drive	359
45Mb to 520Mb Bare h/disks	POA
Cumana 3,5" External Drive	55

AMIGA A600

Wild, Wierd & Wicked

M'prose Grand Prix,Putty, Pushover + DPaint 3

Only £199.99

Zappo 3.5" External Drive	55
Zydec 3.5" External Drive	53
A500 3.5" Internal Drive	49
A600 512k Upgrade	19
A600 1Mb Upgrade	38
A500 Plus 1Mb upgrade	35
A500 512k Ram (no clock)	20
A500 512k Ram + clock	25
1.5 Mb Ram Expansion	79
A500RX 8Mb RAM (2Mb)	129
A500RX 8Mb RAM (4Mb)	219
A500RX 8Mb RAM (8Mb)	339
1 Mbyte Simms	POA
256kx4 RAM chips per Mb	40
1Mbx1 DRAM chips per Mb	40
AT-Once PC 286 Emulator	189
Rombo Vidi 12 Pack	89
Sharp JX100 A6 Col. Scanner	399
Zydec Hand Scanner	99
Power Scanner	99
Genitizer Graphics Tablet	129
Zydec Mouse(Microswitched)	12
Itsa Mouse (Microswitched)	12
Mouse Mat	3
50 Blank Disks	25
MONITORS	
Philips 8833-II (UK Model)	195
Commodore 1084/1085s	199
Commodore 1940 Multisync	289
PRINTERS	
(Inc. lead+Amiga Printer Driver)	
Star LC100 Colour	169
Star LC200 Colour	199
Star LC24-200 Colour	269
Starjet (Bubblejet)	219
Starscript Postscript Laser	1099
Citizen Swift 90 Colour	179
Citizen Swift 240 Colour	299
Citizen Swift 200 Colour	229
Canon Bubblejet Portable	219
HP Deskjet 550C Colour	629
HP Deskjet500C	449
HP Deskjet510 Mono	319

AMIGA A500 PLUS CARTOON CLASSICS

With Deluxe Paint 3, Lemmings, Simpsons & Captain Planet. Mouse, modulator & Leads

£189

NEW SHOP NOW OPEN
at
295 Ditchling Road
BRIGHTON

BCS SUMMER OFFERS

SEGA GAMES
Rental Now
Available

★ OFFER 1 ★
NEW Amiga CD32 + 2 games
Only £278.99

★ OFFER 2 ★
NEW A1200 Summer Pack incl Nigel Mansells, Grand Prix & Trolls (AGA version).
£279.99

★ OFFER 3 ★
NEW A1200 + 30Mb hard drive.
£389.99

★ OFFER 4 ★
NEW Commodore 1942 Multisync 14" Colour Stereo Monitor (.28 Dot Pitch)
£375.99

★ OFFER 5 ★
NEW Amiga 1200 Stand Alone machine only
£269.99

DISKS! DISKS! DISKS!

100% certified error free
PLUS FREE COLOUR CODED LABELS

50	3.5" DS/DD	£22.99
100	3.5" DS/DD	£36.99
150	3.5" DS/DD	£55.99
200	3.5" DS/DD	£69.99
300	3.5" DS/DD	£104.99
400	3.5" DS/DD	£139.99
500	3.5" DS/DD	£174.99
1000	3.5" DS/DD	CALL FOR LATEST PRICE

All prices include VAT/free labels
REMEMBER, THESE PRICES INCLUDE FREE DELIVERY
PLEASE PHONE FOR LATEST PRICES DUE TO POSSIBLE INTRODUCTION OF EC TARIFFS ON DISKS

DISKS + 100 CAP LOCKABLE BOXES

100% CERTIFIED ERROR FREE
PLUS FREE COLOUR CODED LABELS

50	3.5" DS/DD + 100 cap box	£25.99
100	3.5" DS/DD + 100 cap box	£39.99
150	3.5" DS/DD + 100 cap box	£58.99
200	3.5" DS/DD + 2 x 100 cap boxes	£75.99
300	3.5" DS/DD + 3 x 100 cap boxes	£110.99
400	3.5" DS/DD + 4 x 100 cap boxes	£147.99
500	3.5" DS/DD + 5 x 100 cap boxes	£184.99
1000	3.5" DS/DD + 10 x 100 cap boxes	£call

All prices include VAT/free labels
REMEMBER, THESE PRICES INCLUDE FREE DELIVERY
PLEASE PHONE FOR LATEST PRICES DUE TO POSSIBLE INTRODUCTION OF EC TARIFFS ON DISKS

DISKS + 80 CAP BANX BOXES

100% CERTIFIED ERROR FREE
FREE COLOUR CODED LABELS

50	3.5" DS/DD + 80 Cap Banx Box	£32.99
100	3.5" DS/DD + 80 Cap Banx Box	£45.99
150	3.5" DS/DD + 2 x 80 Cap Banx Boxes	£74.99
200	3.5" DS/DD + 2 x 80 Cap Banx Boxes	£89.99
300	3.5" DS/DD + 4 x 80 Cap Banx Boxes	£145.49
400	3.5" DS/DD + 5 x 80 Cap Banx Boxes	£187.99
500	3.5" DS/DD + 6 x 80 Cap Banx Boxes	£235.99

All prices include VAT/free labels & free delivery
PLEASE PHONE FOR LATEST PRICES DUE TO POSSIBLE INTRODUCTION OF EC TARIFFS ON DISKS

3.5" DS/DD Disks
60p each
100 3.5" DS/HD ..£61.00 INC. P&P

150 Cap 3.5" Posso Box	£16.50
70 Cap 5.25" Posso	£16.50
60 Cap 3.5" Stackable Box	£10.00

3.5"	10 Cap boxes	£0.85 each
3.5"	40 Cap boxes	£4.10 each
3.5"	100 Cap boxes	£4.50 each
5.25"	10 Cap box	£1.10 each
5.25"	50 Cap boxes	£5.10 each
5.25"	100 Cap boxes	£5.90 each

5.25" DS/DD Disks.....21p each
5.25" DS/HD Disks.....39p each

PRINTER RIBBONS

PRINTER	BLACK BRANDED	BLACK COMP	COLOUR BRANDED
Citizen 120D	£3.40	£2.70	N/A
Citizen Swift 9	£3.40	£2.70	£15.30
Citizen Swift 24/24E/224	£4.70	£2.70	£15.30
Panasonic 1124	£8.50	£3.58	N/A
Star LC-10	£4.47	£3.06	£6.70
Star LC-20	£4.47	£3.06	N/A
Star LC200	£6.11	£4.70	£12.30
Star LC24 10/15	£5.58	£3.53	N/A
Star LC24-200	£5.58	£3.53	£13.25

Call for prices on any ribbon

ACCESSORIES/JOYSTICKS

1000 COLOURED LABELS	£8
1000 TRACTOR LABELS (WHITE)	£10
MOUSE MAT	£2.75
MOUSE HOLDER	£2.50
14" MONITOR STAND	£10
PRINTER STAND	£6
3.5" CLEANING KIT	£2.75
PRINTER RIBBONS	£CALL
PARALLEL LEAD	£8
ZIPSTICK	£11.50
QS PYTHON IIIM	£9.50
CHEETAH 125+	£8

CITIZEN 240C + FREE PENPAL

£274.99

MICROVITEC 14" COLOUR MULTISYNC MONITOR

£399.99

INKJET CARTRIDGES & REFILLS

HP Deskjet Black Ink Cartridge	£17.50
HP Deskjet Black Dual Capacity Ink Cartridge	£27.47
HP Deskjet 500C Colour Ink Cartridge	£29.37
Canon BJ10e/ex Black Ink Cartridge	£16.99
Black Twin Refill Kit	£14.98
Colour Twin Refill kit (3 cols)	£29.85
500C Colour Refill Kit	£14.98
Amiga Colour Separation Software	£39.95

DUST COVERS

A500	£3.50
A600	£3.50
STAR LC200	£3.50
STAR LC-24 200	£3.50
CITIZEN 9	£3.50
CITIZEN 24	£3.50
PHILIPS MKI/II	£3.50
ATARI	£3.50

ORDER HOTLINE:
0273 506269 / 0831 279084

All prices include VAT. Add £4 delivery unless stated. Add £10 next day. Cheques will be held for clearance.

Call or send cheques / postal orders to:
BCS Ltd., 295 Ditchling Road, Brighton, East Sussex BN1 6JH

All offers subject to availability. E&OE. Due to shortages of 3½" DSDD disks, prices may change without notice. Due to currency fluctuation, all prices may change without notice.

Access VISA

AMIGA REPAIRS

Repairs undertaken to Amiga 500 computers at £44.95 inclusive of parts, labour, VAT and return postage/packing

Commodore registered for full technical support

Computers repaired in the quickest possible time

All machines will be overhauled with a full soak-test to ensure optimum reliability

Entrust your machine to the experts, full 90 day warranty

Repairs to disk drive and keyboard also included
(extra charge possible if found to need complete replacement)

Repairs to other Commodore systems undertaken - phone for details

Upgrades and expansions supplied and fitted - phone for details

£44.95

To take advantage of this exceptional offer, simply send or hand deliver your computer to our workshop complex, address details below, enclosing this advertisement voucher, payment, fault description, return address, along with your daytime and evening telephone number and we will do the rest.
Should you require Group 4 Security return delivery, simply add £5.00 to the repair charge.

Access WTS VISA

WTS Electronics Ltd Chaul End Lane Luton Bedfordshire LU4 8EZ Tel 0582 491949 (6 lines)

(We reserve the right to reject machines which, in our opinion, are beyond repair- Normal charge applies)

ADIOS AMOS!

Here is a simple IFF picture, one of the original demo pictures by Jim Sachs.

In the last of our AMOS tutorials on the AMOS programming language, we look at icons and blocks, plus a quick word about AMAL.

HERE WE ARE again for a last helping of do it yourself *AMOS* programming. We've covered almost every facet of the language over the last 10 months, and just about the only thing we haven't really touched on to any great extent are icons, screen blocks and AMAL.

Ah now, AMAL. We wanted to have a word with you about that. Come in, sit down. Tea? Oh alright. The thing is there won't be any more AMAL stuff than we already told you. Why? Most serious *AMOS* programmers don't use the stuff, simply because you can do things just as well with *AMOS* proper which don't start to mess things up when you compile, like AMAL does. AMAL is precompiled, so there are no speed benefits anyway, and why run the risk of a clash, or worse still a crash? There are plenty of books available on *AMOS* which give you as much information on AMAL as you could possibly want, if for example you don't really want to compile anything.

Right that's got the dust of AMAL off our boots, let's forge ahead into untrammelled wastes of icons and screen blocks.

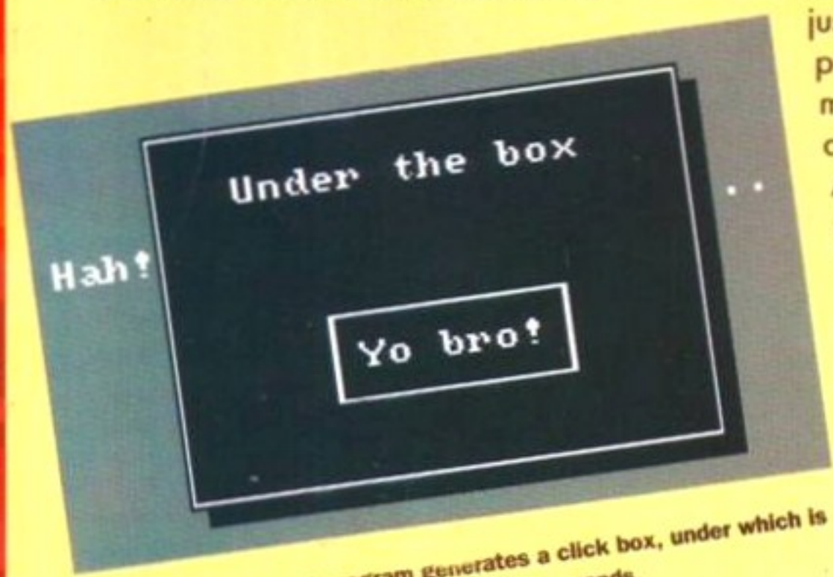

The block based alert program generates a click box, under which is some text we protected with the block commands.

Icon see clearly now

Icons mean something different in *AMOS* than they do in most computing. In Workbench they are a picture of a disk on the Workbench which lets you manipulate files with a mouse rather than by typing things into the computer. Icons in *AMOS*, however, are pieces of background graphic, which can be stored in a memory bank like any other kind of sprite, bob, sound, music or graphic screen. Once stored they can be pasted to the screen in any order to make up custom backgrounds which because they are made from small repeated pieces of graphic take up less time and memory than storing and unstoring whole screens each time you want a new background. It's like tiling a kitchen or a bathroom with patterned tiles, each tile is the same and only very small in size, but put a lot of them together and you cover a large area with an interesting pattern.

Most games consist of a lot of different screens, and if these were full size IFF screens, your average arcade game would be about 3Mb in size. Therefore the easy way out is to make small square graphics, called tiles, and paste these on to the screen over and over. This means that, say you have a graphic of a wall, in which most of the tiles are the same except for the one which has a lamp fitting, a bit of moss or a door in it. This means that you can build the whole wall from just five tiles, repeating them over and over as you go along, and just varying the type of tile you put down to add a little bit of interest.

The icons are put to the screen in what we'd call "replace mode", so anything on the screen will be erased by the new graphic. This is distinct from the modes for, say, sprites and bobs which don't interfere with the background at all. (Note: Sprites and bobs will move over icon backgrounds with the ease they would over a full screen IFF graphic.) Icons, as we've already explained, are the more permanent way of storing backgrounds as memory banks of small portions or tiles of graphics, and this is the most memory effective way of creating backgrounds.

You can get an icon tile from an IFF file like you can with bobs or blocks, but the best way is to create your icon tiles in an editor of some sort and save them as a bank. You can create them in *SpriteX* or a similar Bob program, and if the editor doesn't save as Icons you can always run the resultant bob bank

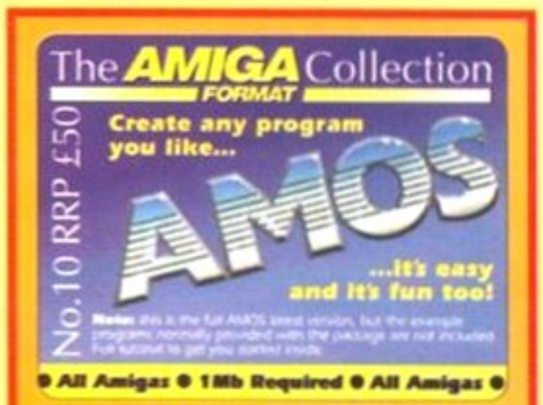

GET AMOS FOR CHEAP

The tutorial on these pages is designed to help you get the most from the programming language *AMOS*. If you don't have *AMOS*, but would like to have a go at programming on your own, you're in luck because *Amiga Format* featured the complete *AMOS* program on the January 1993 Coverdisk. Now, if you didn't buy that issue, here's another chance to get your hands on *AMOS* – turn now to page 162 and order your copy now.

through a program like *ICON_CONV.AMOS* by Shadow Software.

To save you the trouble if you can't find a program to do the job, here is how to write your own simple icon grabber:

```
Flash Off : Cls 0
Shared N,X,Y,X1,X2,Y1,Y2
```

First the usual set-up guff, plus a little file requester call to load a picture. This picture should be some background patterns you wish to grab, and in IFF format from a program like *Deluxe Paint*.

```
N=1
Dir$="df0:"
F$=Fsel$("*.iff","","Choose
an IFF file")
Load Iff F$,0
```

The main loop below lets you grab an area and store the variables of the start and finish positions so the area can be grabbed as an Icon.

```
Do
   X=X Mouse : Y=Y Mouse
   If Mouse Click=%1 Then
_START
   If Mouse Click=%10 Then
_END
   X$=Inkey$
   If X$="s" Then _SAVE
Loop
Procedure _START
   X1=X Screen(0,X) : Y1=Y
Screen(0,Y)
   Shoot
End Proc
Procedure _END
   X2=X Screen(0,X) : Y2=Y
Screen(0,Y)
   _GRABIT
End Proc
```

The two variables are then fed to the GRAB procedure which uses the GET ICON command to store the icon into a bank.

```
Procedure _GRABIT
   Get Icon N,X1,Y1 To X2,Y2
   Bell
   Inc N
End Proc
```

and finally your bank is saved to disk using the file requester again.

```
Procedure _SAVE
   F$=Fsel$("*.abk","","Save
icon bank")
   Save F$,2
End Proc
```

To grab an icon using the program you press the left button at the top left corner of the icon, and press the right button at the bottom right corner. The left button press is confirmed by a Shoot sound, and the right by a Bell sound. The icon is then grabbed into an icon in bank 2. The number of the icon is given by the variable N, and this is incremented as you go to place the icon in the next slot along in the bank.

Finally, when you are ready to save off the icon bank, press the 'a' key, and the save requester will pop up, allowing you to save the bank to disk as any filename you choose. This isn't the best program you can make, but it's short and it shows you the way you would do it if you were going to write a more complex util for this purpose.

Living in a Blocks

AMOS also provides you with what it calls Screen Blocks, and these are just like Icons except that they are really only temporary screen shapes. Blocks aren't stored with your program and cannot be saved to a memory bank. There's no real need to save them either, as they are grabbed from the screen and chances are that you have the screen from which the block was grabbed.

This short program demonstrates the grabbing of a Screen Block and moving it about in real time:

```
Load Iff "your picture.iff",0
```

First load a picture and make sure it goes into screen 0 by appending the command with ",0".

```
For X=0 To 7
   For Y=0 To 9
   Get Block
X*10+Y+1,X*32,Y*20,32,20
   Next Y
Next X
```

Next a loop, or a pair of nested loops which grab a block from the screen.

```
Do
   Put Block
Rnd(48)+1,Rnd(Screen
Width)+1,Rnd(Screen Height)+1
Loop
```

And finally a loop to randomly place that block to the screen. Of course, once you know that the command is grabbing the correct area of the screen for the block, you could grab it under the main screen in screen 1 or similar, so the user doesn't see the grab happen.

Danger, danger!

You can also use blocks to good effect in slightly more technical programs. Take an alert box, for example. The block covering the words in this program can be recovered using block technology...

```
Paper 7 : Flash Off : Curs
Off : Cls
Locate 0,10 : Centre "Hah!
Can't write over me..."
```

This sets up the basic screen to give us something to print over. Then we trigger the _ALERT procedure and wait for a key to finish the demo.

```
_ALERT
Wait Key
```

Next the _ALERT procedure itself, which starts simply by specifying the area of the block to be saved.

```
Procedure _ALERT
   W=160 : H=100 : X=80 :
Y=50
```

The GET BLOCK command grabs the area which is about to be overwritten and hold it temporarily in memory.

```
   Get Cblock
1,X,Y,W+16,H+16
```

Next we draw the alert over the text previously saved. You will notice how the box is the same size and location as the bit we just rescued.

```
   Paper 0 : Pen 2
   Ink 0 : Bar X+5,Y+5 To
X+W+5,Y+H+5
   Ink 0 : Bar X,Y To
X+W,Y+H
   Ink 2 : Box X+1,Y+1 To
X+W-1,Y+H-1
```

TECH HELP IS AT HAND IF YOU NEED IT

If you have any initial problems with your *AMOS* disk or technical problems with *AMOS* itself, software support is available from the *AMOS* Club, 1 Lower Moor, Whiddon Valley, Barnstaple, North Devon EX32 8NW.

Send them details of your name and address, and £12 per year (£15 overseas) and you will get six issues of the newsletter full of *AMOS* hints and tips, plus a technical help telephone number you can call to help you figure out any problems you have with your *AMOS* programs.

Club members can also claim discounts on *AMOS* software, particularly programs from Shadow Software such as *CText* and *SpriteX*.

The same demo picture as the one on the opposite page by Jim Sachs, but this time it has been put through the random blocking program.

And again the same picture, but this time the television DVE simulator has been applied to transform the image.

```
   Locate X Text(X),Y
Text(Y)+2 : Centre
"Underneath!!!"
   Locate X Text(X+W/2)-3,Y
Text(Y+H)-4
   XB=X Graphic(X Curs)-7 :
YB=Y Graphic(Y Curs)-7
   Print Border$("Yo
bro!",2);
```

Next we have to reserve zone and set zone to wait for the mouse to click on our new text click box.

```
   Reserve Zone 1
   Set Zone 1,XB,YB To X
Graphic(X Curs)+7,Y
Graphic(Y Curs)+15
   While Q=0
   While Mouse Key=0 : Wend
   Z=Mouse Zone
```

the little instruction above checks for mouse clicks and if they are detected in the right place, a new box is printed over the top.

```
   If Z=1
   Paper 2 : Pen 0
   Locate X Text(X+W/2)-3,Y
Text(Y+H)-4
   Print Border$("Okay",2)
   Pen 0 : Paper 2
```

then a little noise is made...

```
   Play 30,40 : Q=1
   End If
   Wend
```

and finally the block we saved at the beginning using Get Block is replaced over the mess we just made.

```
   Put Cblock 1,X,Y
End Proc
```

When you click on the clickbox, which is a complete *AMOS* construct rather than any kind of automatic alert box, it will go away leaving the words underneath intact.

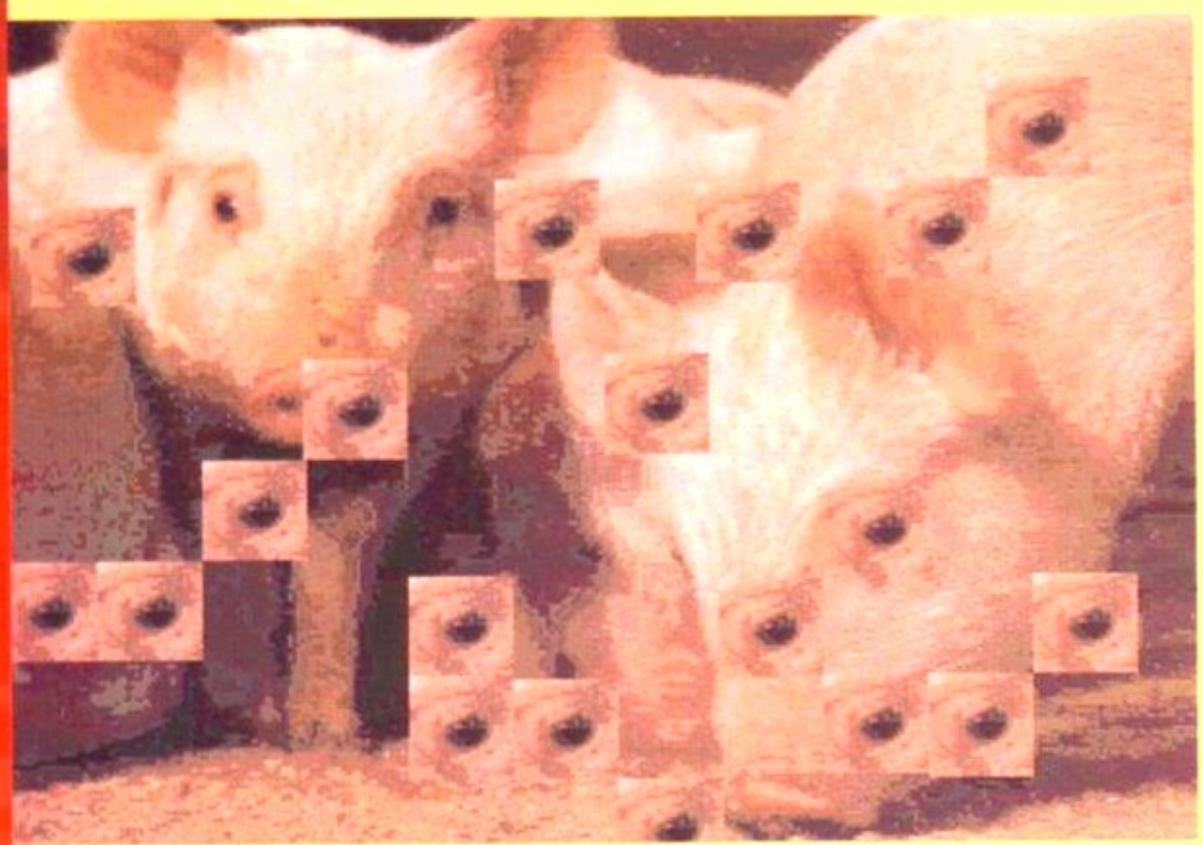

Using the blocks with AMOS, you can create effects using any IFF picture. Just pick your favourite – this choice of image does suggest something about the writer's mental state!

Open the blocks

This program does a neat trick with an area of screen. The effect is not unlike a TV digital effect, where a picture is moved around the screen. You could do this better if you loaded another screen under the current one, mess up the top screen with a block from that screen then float in segments of the hidden screen on to the top screen and place them.

```
Load Iff "your picture.iff",0
```

Any Iff format picture will do, just pick your favourite. Then we go:

```
Get Block 1,10,10,110,100
Double Buffer
Wait Key
```

If you're intending to move anything around the screen the double buffering is a good idea, as this makes the transitions smoother all round. Just a little wait key on the end to make sure that everything has stopped.

```
For X=0 To 320 Step 16
   Put Block 1,X,Y
   Put Block 1,Y,X
```

A 0-320 loop in 16 step increments, followed by put block commands to stamp the chunk of the IFF picture on the screen.

```
   Screen Swap : Wait Vbl
Next
```

More screen smoothing bits later, we have a smooth and very weird effect, which looks fetching on a digitised pic. Simple but very effective and the variations are endless.

So now you are on your own. You're free to write any programs on any subject you like with *AMOS*, and the best thing about the experience is that the program was free!

NOW WE'VE FINISHED THE COURSE, HOW ABOUT SOME...

FURTHER READING

If you want to read more about *AMOS*, we insist that you get the manual and examples disk from our mail order pages (try looking on page 166) a snip at £13.95. You don't have *AMOS*? Well, buy a back issue of *Amiga Format* 42 with *AMOS* free on the cover – see page 162.

THOSE LISTINGS IN FULL

```
Rem Icon Grab
Rem
Flash Off : Cls 0
Shared N,X,Y,X1,X2,Y1,Y2
N=1
Dir$="df0:"
F$=Fsel$("*.iff","","Pick an
IFF file")
Load Iff F$,0
Do
    X=X Mouse : Y=Y Mouse
    If Mouse Click=%1 Then
_START
    If Mouse Click=%10 Then
_END
    X$=Inkey$
    If X$="s" Then _SAVE
Loop
Procedure _START
    X1=X Screen(0,X) : Y1=Y
Screen(0,Y)
    Shoot
End Proc
Procedure _END
    X2=X Screen(0,X) : Y2=Y
Screen(0,Y)
    _GRABIT
End Proc
Procedure _GRABIT
    Get Icon N,X1,Y1 To
X2,Y2
    Bell
    Inc N
End Proc
Procedure _SAVE

F$=Fsel$("*.abk","","Save
icon bank")
    Save F$,2
End Proc

Rem Grab'N'Move
Rem
Load Iff "your
picture.iff",0
For X=0 To 7
    For Y=0 To 9
    Get Block
X*10+Y+1,X*32,Y*20,32,20
    Next Y
Next X
Do
    Put Block
Rnd(48)+1,Rnd(Screen
Width)+1,Rnd(Screen
Height)+1
Loop
Rem Blocks Alert
Rem
Paper 7 : Flash Off : Curs
Off : Cls
Locate 0,10 : Centre "Hah!
Can't write over me..."
_ALERT
Wait Key
Procedure _ALERT
    W=160 : H=100 : X=80 :
Y=50
    Get Cblock
1,X,Y,W+16,H+16
    Paper 0 : Pen 2
    Ink 0 : Bar X+5,Y+5 To
X+W+5,Y+H+5
    Ink 0 : Bar X,Y To
X+W,Y+H
    Ink 2 : Box X+1,Y+1 To
X+W-1,Y+H-1
    Locate X Text(X),Y
Text(Y)+2 : Centre "Under
the box"
    Locate X Text(X+W/2)-3,Y
Text(Y+H)-4
    XB=X Graphic(X Curs)-7 :
YB=Y Graphic(Y Curs)-7
    Print Border$("Yo
bro!",2);
    Reserve Zone 1
    Set Zone 1,XB,YB To X
Graphic(X Curs)+7,Y
Graphic(Y Curs)+15
    While Q=0
    While Mouse Key=0 : Wend
    Z=Mouse Zone
    If Z=1
    Paper 2 : Pen 0
    Locate X Text(X+W/2)-3,Y
Text(Y+H)-4
    Print Border$("Okay",2)
    Pen 0 : Paper 2
    Play 30,40 : Q=1
    End If
    Wend
    Put Cblock 1,X,Y
End Proc

Rem TV Block Move
Rem
Load Iff "your
picture.iff",0
Get Block 1,10,10,110,100
Double Buffer
Wait Key
For X=0 To 320 Step 16
    Put Block 1,X,Y
    Put Block 1,Y,X
    Screen Swap : Wait Vbl
Next
```

...SCREENIES™, DIRECT FROM THE STATES...

BUY SOME OR THE FLUFFY BUNNY GETS IT!!!

ONLY £7·99 INC. VAT AND P&P

Direct from America, these brilliant, original, funny, happy, clever, crazy, weird, downright practical computer screen frames will transform your boring old monitor into a veritable kaleidoscope of living colour!!!

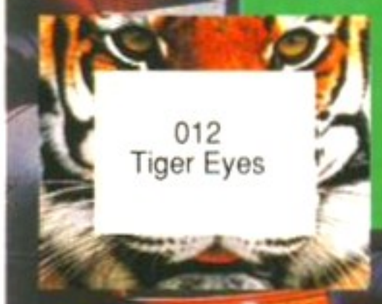

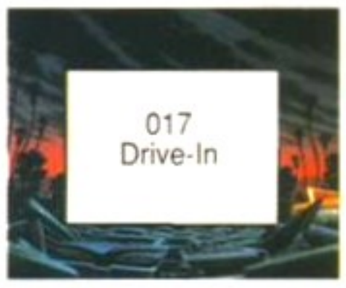

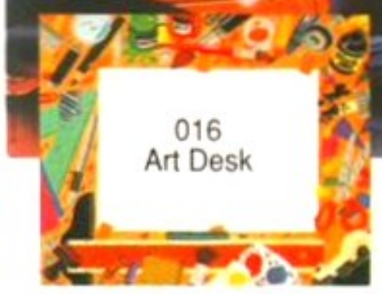

- Useful Cork & Wipe Boards versions
- Velcro Varnished for Protection
- For the ultimate in games experience, enhance your software with SCREENIES™ - you'll be amazed at the difference - seeing is believing!
- Available from all good dealers
- Dealer enquiries welcome • RRP £7.99

SCREENIES™ attach easily to any TV/monitor with 9-17" versions available helping to lessen screen glare whilst focussing your computer screen. With over 50 designs, there's sure to be at least one that takes your fancy. 100,000's of SCREENIES™ are taking the USA by storm, they're perfect for collecting, trading or the perfect gift for a friend. Why not be one of the first people in Britain to own the latest in computer accessories. Start your SCREENIES™ collection now!!!

screenies

The Original Computer Screen Frame

BCC DISTRIBUTION

PART OF THE BCC GROUP OF COMPANIES

Crown House, 31 Manchester Rd, Burnley, Lancashire BB11 1HZ

Please send me my Screenies Computer Screen Frame as soon as possible Ref
Please send me a Screenies Brochure as soon as possible ☐ Ref
Ref
Ref

Name Address

Post Code Tel No

I wish to pay by (please tick box)

Cheque ☐ **Postal Order** ☐ **Access** ☐ **Visa** ☐

If paying by either Access or Visa please print card number and expiry date below

Quantity
Price £7.99 Inc.P&P
TOTAL

Expiry Date **Signature**

Please note that 7 banking days must be allowed for cheque clearance

Send for your FREE brochure today !!!

BCC Distribution Tel:0282 31108 Fax: 0282 424333

High quality products. Full technical support.

WeServe of Hampshire Established 8 years

Amiga Workstation /Expansion System

Monitor stand with shelf for drives etc. Strong metal construction made from 14SWG steel epoxy coated. No Cables or mouse are included.

Special price £27.50

All Citizen printers have a 2 year warranty

Swift 90 *9pin Colour**

Advanced 9pin printer, (Swift 9 replacement). *optional colour. Price with cable & paper

90 Mono £145
90C Colour £169

Swift 240 *24pin Colour**

With free PenPal

240 Mono £245
240C Colour £265

Swift 200 *24pin Colour**

Enhanced 24pin printer, (Swift 224 replacement.) *optional colour. Price with cable & paper

200 Mono £200
200C Colour £224

Swift Auto Sheet Feeder £79

Citizen 120D+

with cable & paper £115

* Deskjet 510

HP 300dpi Inkjet printer. Laser quality at dot matrix price.
3 year warranty.
With cable & paper £259

* Deskjet 500C

300dpi colour inkjet printer.
Colour laser quality at 1/10 of the cost.
3 year warranty.
With cable & paper £299

* Deskjet 550C

300dpi colour inkjet printer.
Colour laser quality, with colour and black cartridges resident.
3 year warranty.
With cable & paper £519

Deskjet Portable

* 3 year warranty.
With cable & paper £229

Floppy Drives

Cumana CAX354

£52.90 1M external While stocks last

New Roctec/Zappo

All Amigas A500-A1200
1M external drive £52.90

Printer Packs

All printers are supplied with a printer pack consisting of printer paper and a connection cable. *Free of charge*

A stand is £5.00 extra (with a printer)

* = Special Prices

GVP Series 2

A500 Hard Disks *

50Mb Hard Disk	£239
80Mb Hard Disk	£339
120Mb Hard Disk	£385
40Mb A530 Combo	£459
80Mb A530 Combo	£549
120Mb A530 Combo	£645

A1500 Hard Disks

40Mb Hard Disk	£275
80Mb Hard Disk	£319
120Mb Hard Disk	£395
Controller (no disk)	£129

GVP ram £ per 1Mb

GVP PC Emulator £99

286 16MHz Emulator for HD8+/A530

Commodore A590

20M Hard Disk for A500 £189

Commodore *

Multiscan Monitors

1940 £269 14" Stereo Col. Dot pitch .39

1942 £369 14" Stereo Col. Dot pitch .28

Ram Upgrades

A500 0.5-1Mram +clock	£24.90
A500 0.5-1Mram no clock ...	£19.90
A500+ 1Mram +clock	£44.50
A600 CBM 1Mram no clock	£29.90

Amiga 500+

Cartoon Classic Pack £215

Amiga 600SD

(D.Paint III, Grand Prix, Putty, Pushover)

Wild Weird & Wicked £179
with 1 free game £169

Amiga 600HD

(20M Hd, Trivial P., Epic, Rome, Myth)

Epic Pack £299
20M Hd NO Soft/W £279

Zool Pack add £20

Comic Relief Pack add £10

A1200

Now with 2 free games

5x faster. Workbench v3. 2M ram. Custom graphic 256K col. from 16.7M

No Hd	£279
80M Hd	£495
120M Hd	£529

Official Commodore approved Hard Disk with Wang on-site.

Amiga A4000

4000/030 2M 80Mb Hd	£895
4000/030 2M 120Mb Hd	£975
4000/030 6M 80Mb Hd	£1049
4000/030 6M 120Mb Hd	£1139
4000/040 6M 120Mb Hd	£1949

Dust Covers

For Printers, Monitors, Computers most types in stock from £4.70

Citizen's Print Manager

These advanced printer drivers transform colour printout's to laser type quality

Version 1 (224 & 24E) £5
Version 2 (Swift series 2) £10

Drivers 1/2 price if bought with a printer

Printer Drivers

Canon BJ-10e/ex £5
Deskjet 500 Colour £10

Panasonic KXP1123

Probably the best 24pin mono printer available. With cable & paper £169

Panasonic/Epson

KXP4410 Laser 5ppm	519
KXP1170 9pin	134
KXP1124i 24pin	215
KXP2180 9pin Colour	189
KXP2123 24pin Colour...	229
Epson LX400 9pin	119
Epson LQ570 24pin	265

Prices include VAT cable & paper

Bodega Bay *

A500 expansion system with built in PSU & SCSI controller. Turns a 500 into a 1500. £149

360K drive £29

Golden Image Mouse

for Atari ST & Amiga £13.90

Ink Refills

BJ10 twin refill varoius colours 15.90
Deskjet twin refill various colours 15.90
(We stock 200 types of ribbons)

Canon BJ-10ex

360dpi Inkjet printer with cable & paper £199
BJ10 Auto Sheet Feeder £52

Canon BJ-200

Inkjet + Sheet Feeder with cable & paper £299

Star LC100

9pin colour with cable & paper £149

Star

with cable & paper

LC20 Mono 9pin	£123
LC200 Colour 9pin	£179
LC2420 Mono 24pin	£185
LC24100 Mono 24pin	£175
LC24200 Colour 24pin ..	£249
SJ48 360dpi Inkjet	£199

Auto Sheet Feed most models £59

Kickstart Upgrades

Commodore 2.04 full upgrade	79.00
Kickstart ROM only v2.04	41.50
Kickstart ROM only v1.3	29.00
Phoenix rom sharer	24.95
Keyb'd operated rom sharer	24.95
Fatter Angus custom chip	37.50

True Mouse

for Atari ST & Amiga £14.90

Happy Mouse

for Atari ST & Amiga £14.90

Commodore 1084

14" Stereo Colour Monitor.
0.42mm Pitch. Medium Res. +stand

£179 with cable £175 without cable

1084ST with stand add £10

Philips CM8833 MK2

14" Stereo Colour Mon. 240V UK.
0.42mm. Medium Resolution

£209 with cable £205 without cable

Add £6 for Amiga / ST game

Accessories

3M Joystick/Mouse lead	3.75
A500 Printer cable	7.95
Modulator/Disk Extension	10.95
23way Plug or socket	2.95
Computer Dust Cover	4.70
Type Through Covers	17.50
Mouse Mat (thick soft type) ..	4.95
Mouse House	2.95
1M internal 3.5" drive	49.00
A500 replacement PSU	39.00
A590 replacement PSU	49.00
Rocgen Plus - Genlock + ..	129.00
Disc Wallet for 32 disks	7.95
CBM A1011 Floppy drive	48.00
A3220 Display Enhancer	99.00

* A570 CD Rom

while stocks last £139

* Opal Vision

while stocks last £499

SONY DISKETTES

SONY branded
(lifetime warranty)
(100% certified error free)

10x	3.5" DS/DD 135tpi	7.50
50x	3.5" DS/DD 135tpi	32.30
100x	3.5" DS/DD 135tpi	59.93
250x	3.5" DS/DD 135tpi	141.00
1kx	3.5" DS/DD 135tpi	540.50

DISKETTES

SONY / DYSAN bulk
(lifetime warranty)
(100% certified error free)

10x	3.5" DS/DD 135tpi	5.95
50x	3.5" DS/DD 135tpi	21.86
100x	3.5" DS/DD 135tpi	39.60
250x	3.5" DS/DD 135tpi	94.88
1kx	3.5" DS/DD 135tpi	379.53
40 x	3.5" Disk box with lock.....	5.49
100 x	3.5" Disk box with lock....	7.50

Carriage on 50+ disks £3.53

Phone for our 70 page catalogue. All prices include 17.5% VAT
EDUCATIONAL AND GOVERNMENT ORDERS WELCOME
All products have a 30 day money back & 12 month warranty.
Prices are subject to variation without prior notification.
Please phone for express clearance of cheques. Credit APR 29.8%
Established 8 years. 3 minutes from M27 Junction 11. Free parking.
Open 9 to 5.30 Monday to Friday & 9 to 5 Saturday. Carriage/order.
Postage 94p or £3.53 Securicor £6.46 Securicor AM £11.75

Tech. Support 647400

OCT 93

WeServe

Larger items delivered by Securicor

Amiga/Format Dept.
40-42 West Street
Portchester Hants
PO16 9UW
Tel: 0705 647000

Visit our showrooms. See before you buy.

WeServe *Best for service* Telephone 0705 647000

Premier Mail Order

E & OE

*Titles marked * are not yet available and will be sent on day of release. Please send cheque/PO (made out to Premier Mail Order) /Access/Visa no. & expiry date to:*

Dept AF51, 10 Tinkler Side, Basildon, Essex SS14 1LE Tel: 0268-271172 *Fax: 0268-271173*

Telephone orders: Mon-Fri 9am-7pm and Sat & Sun 10am-4pm. We are open 364 days a year.

P&P and VAT is included for all UK orders. Please add £2 P&P for Europe, elsewhere please add £3.50 per item for Airmail. Next day service available UK only £4.00 per item.

1869	20.99
1st Division Manager	6.99
3D Con Kit 2	34.99
A - Train	**22.99**
A320 Airbus (Europe)	22.99
A320 Airbus (USA)	**22.99**
AV8B Harrier Assault (1 Meg)	22.99
Abandoned Places 2	22.99
Addams Family	16.99
Air Support	19.99
Alien 3	19.99
Alien Breed 2 *	19.99
Alien Breed Special Edition	10.99
Ambermoon*	20.99
Amos 3D	24.99
Amos Compiler	19.99
Amos Professional	44.99
Amos the Creator	29.99
Ancient Art of War	22.99
Another World	19.99
Apocalypse	27.99
Arabian Nights	17.99
Archer Maclean's Pool	16.99
Arkanoid 2	6.99
Arsenal FC *	16.99
Ashes of the Empire (1 Meg)	12.99
Assassin	16.99
ATAC	**22.99**
B.C. Kid	16.99
B17 Flying Fortress (1 Meg)	22.99
Battle Isle '93	**17.99**
Battletoads	19.99
Beavers	17.99
Bitmap Bros Vol 2*	17.99
Blade of Destiny	24.99
Blastar	17.99
Body Blows (1 Meg)	18.99
Bubble Bobble	6.99
Burnin Rubber	16.99
Caesar (1 Meg)	19.99
Caesar Deluxe	19.99
California Games 2	7.99
Campaign	22.99
Campaign 2 *	22.99
Campaign Mission Disks *	11.99
Captive 2*	20.99
Carl Lewis Challenge	16.99
Castles 2 (A1200)	24.99
Championship Manager 93 (1 Meg)	**16.99**
Chaos Engine	**16.99**
Chuck Rock 2	16.99
Civilisation (1 Meg)	22.99
Civilisation (A1200)	**26.99**
Cohort 2 *	19.99
Combat Air Patrol *	19.99
Combat Classics	**19.99**
Contraptions *	13.99
Covergirl	17.99
Crazy Cars 3	16.99
Creepers	19.99
Crusaders of the Dark Savant	27.99
Crystal Kingdom Dizzy	14.99
Cyberspace *	22.99
D Day	22.99
Dark Seed (1 Meg)	20.99
Dark Sun: Shattered Lands *	21.99
Darkmere *	20.99
Deluxe Paint 4 AGA	64.99
Deluxe Music Construction Set 2.0	59.99
Desert Strike	**19.99**
Disposable Hero	Call
Dizzy Collection	16.99
Dizzy's Excellent Adventure	16.99
Doodle Bug	17.99
Dogfight *	22.99
Dream Wet *	22.99
Dune	(See The Greatest)
Dune 2	20.99
Dungeon Master + Chaos	19.99
Dynablaster	19.99
Easy Amos	29.99
Elite 2 *	22.99
Entity	19.99
European Champions	17.99
Exodus 3010*	19.99
Eye of the Beholder (1 Meg)	19.99
Eye of the Beholder 2 (1 Meg)	21.99
Eye of the Storm *	19.99
F1 Challenge	17.99
F15 Strike Eagle 2 (1 Meg)	(See Combat Classics)
F16 Combat Pilot	8.99
F17 Challenge	10.99
F19 Stealth Fighter	19.99
FA Premier League	**17.99**
Falcon 3 *	24.99
Fantastic Worlds	22.99
Fast Food Dizzy	6.99
Ferrari Grand Prix*	17.99
Final Fight	8.99
Fire Force	16.99
Fire and Ice	16.99
Firehawk	14.99
First Samurai + Mega-Lo-Mania	19.99
Flashback	**20.99**
Flight of the Intruder	10.99
Flight Sim II Western European Tour	13.99
Flight Simulator II	24.99
Football Crazy Compilation	16.99
Football Manager 3 *	16.99
Formula 1 Champions	19.99
Formula One Grand Prix	**22.99**
Games 92-Espana	19.99
Global Gladiators	20.99
Goal	20.99
Gobliins 2	19.99
Graham Gooch World Class Cricket	**19.99**
Graham Taylor (1 Meg)	16.99
Grusome *	16.99
Gunship 2000 (1 Meg)	22.99
Harpoon + Battleset 2	22.99
Harpoon Battleset 3	9.99
Harpoon Battleset 4	9.99
Harpoon Scenario Editor	13.99
Harrier Jump Jet *	22.99
Head over Heels	6.99
Heimdall (1 Meg)	19.99
History Line 1914-18 (1 Meg)	**22.99**
Hill Street Blues	8.99
Human Race - The Jurassic Levels	19.99
IK+	6.99
Indiana Jones Fate of Atlantis Adv	24.99
International Open Golf Championship	17.99
International Rugby Challenge	17.99
Ishar 2	19.99
Ishar (A1200)	22.99
Jack Nicklaus Extra Courses	10.99
Jack Nicklaus Golf	7.99
Jaguar XJ220 (1 Meg)	16.99
Jimmy Whites Snooker	(See The Greatest)
John Madden American Football	16.99
KGB (1 Meg)	20.99
Knightmare	11.99
Legends of Valour	24.99
Lemmings Double Pack	19.99
Lemmings 2 The Tribes	**17.99**
Lionheart	18.99
Lombard RAC Rally	6.99
Lure of the Temptress	(See The Greatest)
M1 Tank Platoon	12.99
Maelstrom	22.99
Magic Boy *	17.99
Manchester United Europe	8.99
McDonalds Land*	17.99
Mega Collection	16.99
Mega Traveller 2 (1 Meg)	19.99
Messengers of Doom	19.99
Micro Machines*	**12.99**
Mig 29 Fulcrum	10.99
Monopoly	18.99
Morph	17.99
Myth	8.99
Narco Police	5.99
New Zealand Story	6.99
Nick Faldo's Golf (1 Meg)	22.99
Nigel Mansell W. C. (A1200)	19.99
Nigel Mansell World Champ	19.99
Nippon Safes	19.99
No Second Prize (1 Meg)	17.99
One Step Beyond	13.99
Oriental Games	6.99
Ork	19.99
Outrun	6.99
Overdrive	**16.99**
PGA Tour Golf Tournament Disk	9.99
PGA Tour Golf+	19.99
Pang	6.99
Perfect General	22.99
Perfect General Data Disk	14.99
Pinball Dreams	16.99
Pinball Fantasies	19.99
Pinball Magic	6.99
Populous 2+ (1 Meg)	22.99
Populous & Promised Lands	10.99
Powermonger	19.99
Powermonger Data Disk 1	9.99
Prehistoric 2*	16.99
Premier Manager	17.99
Premier Manager 2 *	17.99
Prime Mover *	17.99
Prince Of Persia	6.99
Project X (enhanced)	10.99
Pro Tennis Tour 2	16.99
Prophesy	19.99
Putty (1 Meg)	16.99
R-Type	6.99
RBI 2 Baseball	6.99
Ragnarok *	22.99
Rainbow Islands	6.99
Reach for the Skies	**19.99**
Red Zone	16.99
Renegade	6.99
Renegade 2 *	16.99
Risky Woods	16.99
Road Rash	19.99
Robo Sport	19.99
Rome AD 92	16.99
Rookies *	16.99
Sabre Team	19.99
Scrabble	**18.99**
Sea Air Rescue*	22.99
Second Samurai	Call
Secret Monkey Island 2 (1 Meg)	**24.99**
Secret of Monkey Island (1 Meg)	16.99
Sensible Soccer 92/93	**16.99**
Shadow Lands	19.99
Shadow Worlds	17.99
Shoot Em Up Con Kit	8.99
Shuttle	19.99
Silent Service 2 (1 Meg)	22.99
Silkworm	5.99
Sim City Deluxe	**22.99**
Sim City+Populous	19.99
Sim Earth	22.99
Sim Life (AGA)	22.99
Simpsons	(See Super Fighters)
Sleepwalker	21.99
Sleepwalker A1200	21.99
Slicks*	12.99
Smash TV	6.99
Soccer Kid *	17.99
Soccer Stars Compilation	16.99
Space Crusade & Voyage Beyond	16.99
Space Legends Compilation	**19.99**
Sports Masters Compilation	19.99
Starush*	16.99
Strategy Masters Compilation	17.99
Street Fighter 2 (1 Meg)	19.99
Strider	6.99
Strip Poker 2 + Data Disk	6.99
Super Barbarian *	16.99
Super Cauldron *	16.99
Super Fighters Compilation	17.99
Super Hero *	19.99
Super Tetris (1 Meg)	16.99
Superfrog	17.99
Sword of Sodan	8.99
Team Yankee 2 (1 Meg)	19.99
Terminator 2	(See Dream Team)
The Greatest	**21.99**
The Humans	Call
The Immortal	10.99
The Kristal	6.99
The Legend Of Robin Hood	26.99
The Lost Vikings	20.99
The Patrician	**24.99**
Their Finest Hour (1 Meg)	19.99
Toki	8.99
Tom Landry Strategy Football	27.99
Tornado*	22.99
Trolls	16.99
Trolls A1200	16.99
Turbo Challenge	8.99
Turbo Challenge 3 (1 Meg)	16.99
Twi-Light 2000	**20.99**
U96*	22.99
Universal Monsters	17.99
Utopia + Data Disk	19.99
Valhalla	19.99
WWF 1	8.99
WWF 2	17.99
Walker	19.99
War in the Gulf	19.99
Waxworks	22.99
Western Front *	20.99
Whales Voyage	16.99
Winter Challenge *	22.99
Wizkid	16.99
Worlds of Legend	17.99
Yo Joe	**17.99**
Zool 2 *	17.99
Zool A1200	16.99

3.5" BLANK DISKS

	TDK/VERBATIM (BOXED)		PRECISION (BOXED)		UNBRANDED (LOOSE)	
	LOW	HIGH	LOW	HIGH	LOW	HIGH
10	7.99	9.99	6.49	7.99	5.99	6.99
20	14.50	19.50	11.99	15.50	10.99	13.50
50	35.00	47.50	26.00	37.50	22.99	32.50
100	65.00	95.00	49.99	72.99	44.99	62.99
200	125.00	190.00	94.99	141.99	83.99	121.99
500	300.00	470.00	219.00	350.00	199.99	287.50
1000	580.00	930.00	419.99	680.00	369.99	550.00

3.5" Recycled - Loose

10...4.50 20.....8.50 50.....17.50 100...35.00

JOYSTICKS/ACCESSORIES

1/2 Meg Upgrade	24.99
1/2 Meg Upgrade + Clock	26.99
Quick Joy Top Star	17.99
Quick Joy 2 Turbo	10.99
Quick Joy Jet Fighter	11.99
Cheetah 125+	7.99
Competition Pro Extra	14.99
Competition Pro 5000	13.99
Technoplus Scorpion Plus	9.99
Tecnnoplus Scorpion Junior	6.99

SPECIAL OFFERS

Blues Brother	8.99
Chuck Rock	10.99
Kick Off 2 1Meg	9.99
Kick Off 2 Final Whistle	7.99
Kick Off 2 Giants of Europe	7.99
Kick Off 2 Return to Europe	7.99
Kick Off 2 Winning Tactics	5.99
Kick Off 2 i Meg	7.99
Seymour Goes to Hollywood	6.99
Thunderstrike	5.99
Turbo Challenge 2	8.99
Wing Commander (1 Meg)	14.99
Zool	13.99

EDUCATIONAL

ADI English	(All Ages)	17.99
ADI French	(All Ages)	17.99
ADI Maths	(All Ages)	17.99
Alvins Puzzles		12.99
Better Maths	(12-16)	13.99
Better Spelling	(8-14)	13.99
Cave Maze	(8-12)	9.99
Fun School 2	(6-8)	6.99
Fun School 2	(+8)	6.99
Fun School 2	(U6)	6.99
Fun School 3	(5-7)	13.99
Fun School 3	(+7)	13.99
Fun School 3	(U5)	13.99
Fun School 4	(5-7)	16.99
Fun School 4	(7-11)	16.99
Fun School 4	(U5)	16.99
Fraction Goblins	(8-13)	9.99
Junior Typist	(5-10)	10.99
Magic Math	(4-8)	13.99
Maths Dragons	(6-13)	9.99
Maths Mania	(8-12)	13.99
Noddys Playtime	(3+)	16.99
Paint & Create	(5+)	17.99
Paint Pot 2		12.99
Picture Fractions	(7-10)	9.99
Play Room	(3-8)	17.99
Play School	(3-8)	13.99
Prof Looks at Words		16.99
Prof Makes Sentences		16.99
Prof Plays a New Game		16.99
Reasoning with Trolls	(5-12)	9.99
Shopping Basket		12.99
Tidy the House	(6-10)	9.99
Which? Where? What?		12.99

JUNIOR ADVENTURE

The Wind in the Willows	(+6)	13.99
The Three Bears	(5-10)	13.99

ANALOGIC
ANALOGIC
ANALOGIC

Analogic Computers (UK) Ltd

Unit 6, Ashway Centre,
Elm Crescent
Kingston-upon-Thames
Surrey KT2 6HH

Telephone Mon-Fri 9am-6.30pm
Sat 9am-5.00pm
081-546 9575
Tel/Fax: : 081-541 4671

COMPUTERS AND MONITORS REPAIRS WHILE-U-WAIT!!!

- * AMIGA A500 & MONITOR REPAIRS WITHOUT DIAGNOSTIC FEES
- * FIXED CHARGES (A500 ONLY)
- * FAST TURNAROUND
- * MANY REPAIRS DONE WHILE-U-WAIT
- * WE PROVIDE PICK-UP SERVICE FOR REPAIRS FOR ONLY £5.00 + VAT
- * QUOTATION ON MONITOR REPAIRS
- * 10 UNBRANDED BLANK DISKS £5.95

£49.95 (A500 ONLY) including NEXT DAY DELIVERY by COURIER SERVICE when dispatched back

COMPUTERS

A1200	POA
A1200 + HD	POA

MONITORS

CM 8833 II	POA

FLOPPY DRIVES

1 Meg 3.5" internal	£49.95
1 Meg 3.5" external	£59.95

ACCESSORIES

Amiga 512K RAM +clock	£24.95	Mouse Mat	£4.95
Amiga Plus 512K RAM	£34.95	Dust Cover	£4.95
Amiga Plus 1 Meg	£49.95	Super Pro Zipstick	£14.95
Amiga/Atari Squik Mouse	£14.95	Amiga Power Supply	£44.95
Amiga Scart Cable	£14.95	10 Sony Blank Disks	£9.95
Rom Sharer	£19.95		

Access

★ All prices include VAT and **NEXT DAY DELIVERY** subject to availability ★ Fixed charge for repair does not include disk drive replacement nor keyboard
★ All prices subject to change without notice ★ We reserve the right to refuse any Amiga repair

VISA

Deluxe Music CONSTRUCTION SET 2

Tried your hand at art with Deluxe Paint, and fancy moving on to music? Jason 'Amadeus' Holborn reveals a beginner's dream.

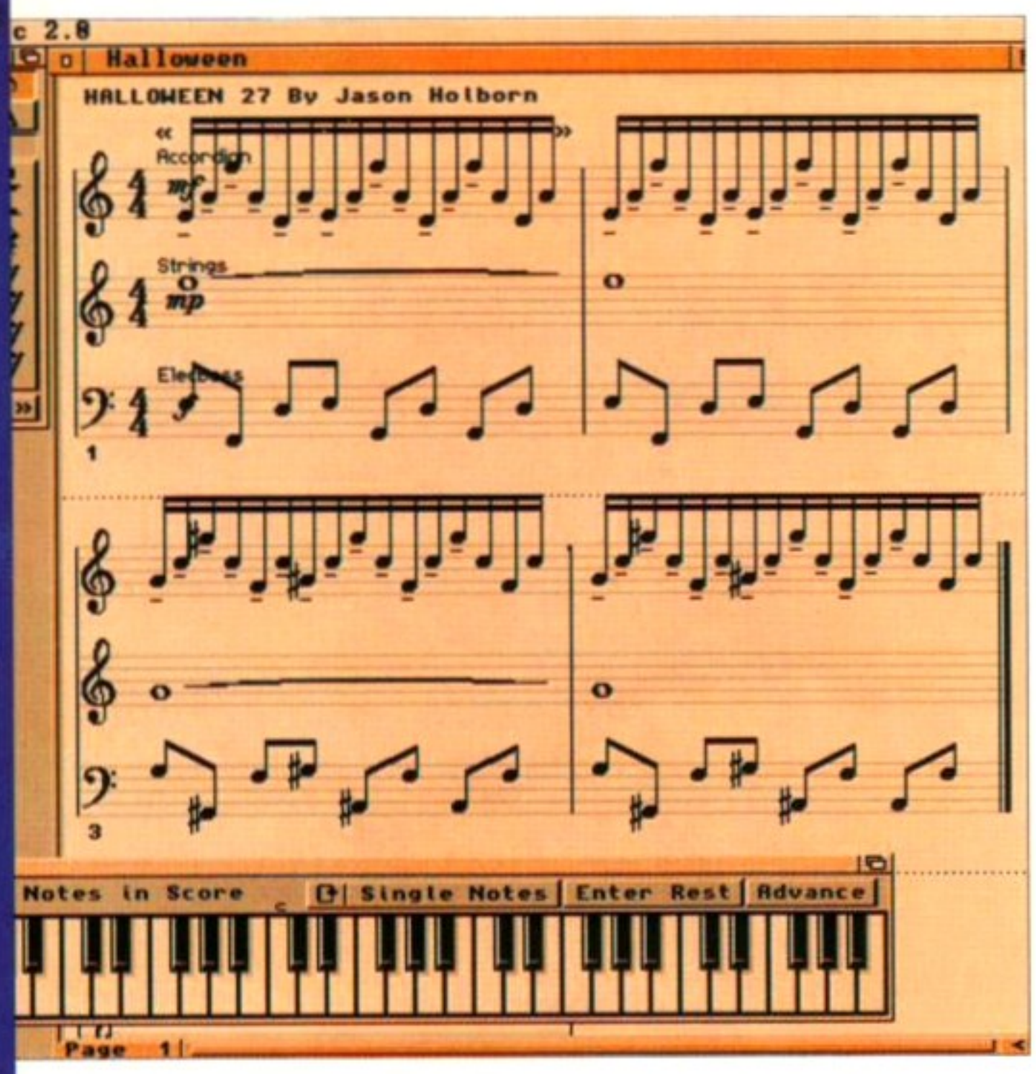

Deluxe Music 2 uses a conventional score notation approach: music is displayed in the same format as sheet music. This is grea5t for beginners, because you can type in tunes straight from the songsheet.

ELECTRONIC ARTS HAVE a reputation for frequently releasing upgrades to their *Deluxe* range of products – witness *Deluxe Paint*, now in its fourth (or should that be fifth?) incarnation – but many industry-watchers believed that *Deluxe Music*, EA's offering to Amiga musicians, had fallen by the wayside. Originally released when the Amiga A1000 was still king, *Deluxe Music* hasn't been upgraded since. Now, some seven years later, Electronic Arts have redressed the balance with the launch of *Deluxe Music 2*, possibly the most long-overdue upgrade ever.

Deluxe Music 2 is a powerful composition tool that lets you create music using either the Amiga's own internal sound capabilities or any number of synthesisers and samplers (or a mixture of both) all connected to the machine via a standard serial port MIDI interface. You could, in theory, control a bank of MIDI synthesisers and sound modules with *Deluxe Music* and use the Amiga as a sort of sample replay module. Many musicians (Renegade SoundWave and, supposedly, Paula Abdul) use the Amiga as a sound sampler. OK, so the sound quality isn't quite up to Fairlight standards, but many musicians prefer the 'grittiness' of Amiga samples.

This package is something of a departure from the *SoundTracker* clones and MIDI sequencers that have become the standard composition tools for Amiga musicians. It uses a conventional score notation-based approach that even 'real' musicians should be able to understand. Music is displayed in the same format as traditional sheet music, and you can even print out your scores. There is a lot more to creating sheet music than simply plonking notes down on to a stave, but even professional score writers should find that *Deluxe Music 2* has everything they need to create good-looking sheet music.

The *Deluxe Music 2* screen is split into three windows, the largest of which holds your music in score format. The Score window is undoubtedly the heart of the system since you can enter music simply by 'dropping' notes into the stave. What's more, you can have several scores open at any one time (each with its own window) and cut and paste sections of music back and forth between scores.

Next to the Score window is the Tools window, which gives you instant access to a selection of commonly used score editing tools. The window is split into two parts – at the top are six gadgets that allow you to select notes, remove them, insert new notes, 'beam notes', adjust the loudness of individual groups of notes and add lyrics directly on to the sheet. Clicking on any one of these gadgets will bring up a submenu for precise control over the tool in question. Beneath these are three icons which look like tape transport controls. They allow you to play the whole score, play just a bar or stop play.

Running along the bottom of the screen is a window containing a piano keyboard. If you're not too hot at reading music (who remembers Every Good Boy Deserves Favour and FACE from music classes?), you can enter notes by clicking on the appropriate key with the mouse. On playback, *Deluxe Music* 'plays' the music on the keyboard too.

Checking the score – how to get your sounds on the screen

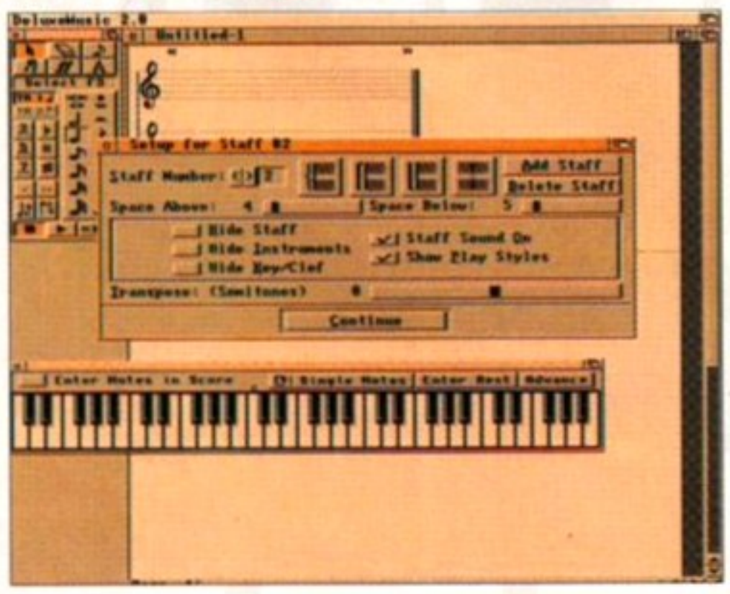

1 *Deluxe Music* has a default set-up that gives you two staves to work on – 'treble' and 'bass' – but you can add more manually by using the 'Stave Settings' requester. Just click on 'Add Staff' for each extra one that you require.

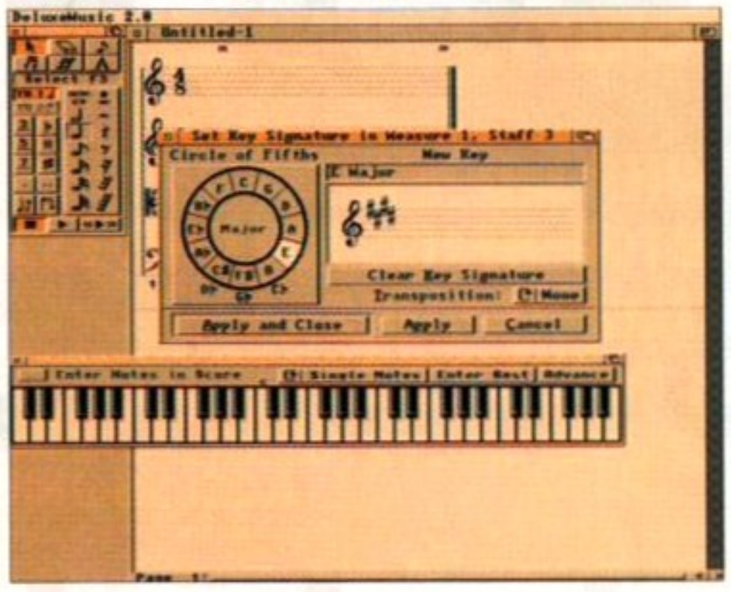

2 Once you have all the staves you need, you can fine-tune them to suit your own needs. *Deluxe Music 2* allows you to apply a both a time- and a key-signature to your staves and you can change a particular staff's 'clef' to treble, bass, alto or tenor.

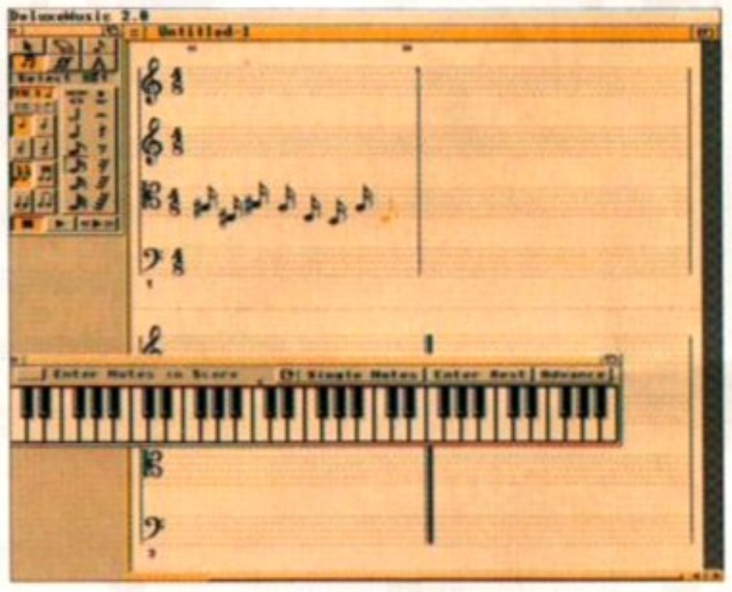

3 Once you're happy with your score set-up, you can start entering notes. There are three ways of doing this: (a) record them in step time from a MIDI keyboard (b) click on the keys of the on-screen keyboard or (c) place them right on the staff with the mouse.

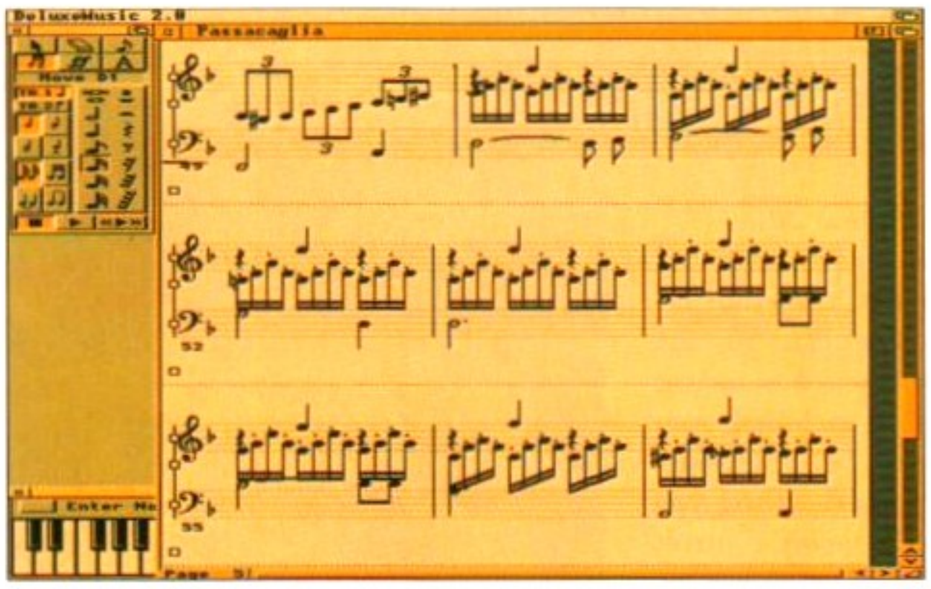

Included with *Deluxe Music 2* is a selection of classical scores including *Passanaglia* (better known as *House of the Rising Sun* by the Animals).

Music can be entered into a score in three ways. If you own a MIDI keyboard, you can enter music directly on to a stave simply by pressing the keys. Don't get too excited though – you can't enter performance data in real time. Each time you wish to enter a note of a different duration, you have to change the note type.

If you don't own a MIDI keyboard, you can still enter note data by using the on-screen keyboard – set the note type that you wish to enter, click on the keys and *Deluxe Music* will automatically stream the note data directly onto the stave. There is even a 'Chords' option but bear in mind that unless you own an external sound module, the number of sounds that you can play at once is severely limited by the Amiga's own sound hardware. Having said that, the program does seem to automatically combine chords through a single sound channel which is very clever indeed.

Finally, notes can be entered by dropping them directly on to the stave using the mouse. However, you will need to know a little music theory (size of rests, etc) to be able to get notes on to the stave in the positions that you want them.

Score editing is pretty comprehensive too. At its simplest level, you can remove individual notes by clicking on the offending note and then selecting 'Cut' from the pull-down menus. If you need to remove a whole section of notes, all you have to do is to drag out a rectangle around the section of music, just like you would do to highlight a selection of icons on the Workbench. The program offers full cutting, copying and pasting of notes, so you can build up a sequence and copy it over and over again. Selected notes can also be tied and beamed. You can even adjust their pitch and timing. An annoying omission, though, is the ability to mute staves – a standard feature on any MIDI sequencer, but something that is sadly lacking from most programs of this type.

Deluxe Music's MIDI implementation has undergone a major overhaul. As anyone who used the original release will know, it had a habit of ignoring program changes and would sometimes lose notes, but version 2 appears to be flawless. Not only can you tie an instrument to a MIDI channel and program, but the program will also send MIDI volume messages and synchronise to a MIDI clock. Any scores created in *Deluxe Music 2* can be saved out in standard MIDI file format (MFF), so there's no reason why you can't port them directly into your sequencer. MFF files can be loaded into *Deluxe Music* too, but they often need tidying up.

As a companion to a sequencer, *Deluxe Music* is ideal. The original was something of a poor relation to others in the *Deluxe* range but EA have managed to transform this latest release into a market-leading product. Although it won't appeal to all musicians (writing music in score format takes considerably longer than it does with a MIDI sequencer), it's ideal for most home users.

> " Although it won't appeal to all musicians – writing music in score format takes considerably longer – it' ideal for most home users. Even if you're the sort of person who thinks that a quaver is a cheesy crisp! "

Even if you're the sort of person that thinks that a quaver is a cheesy crisp, you'll find *Deluxe Music 2* a joy to use.

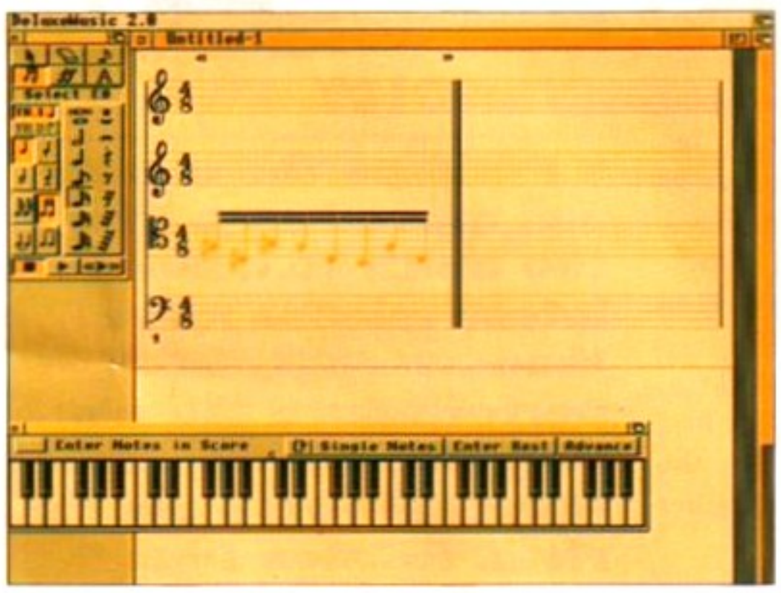

5 In order to tidy up your score, *Deluxe Music 2* allows you to 'beam' notes. Beaming a group of notes together indicates that they belong to the same beat of the bar. Selected notes can also be tied or have characteristics such as their pitch and timing altered.

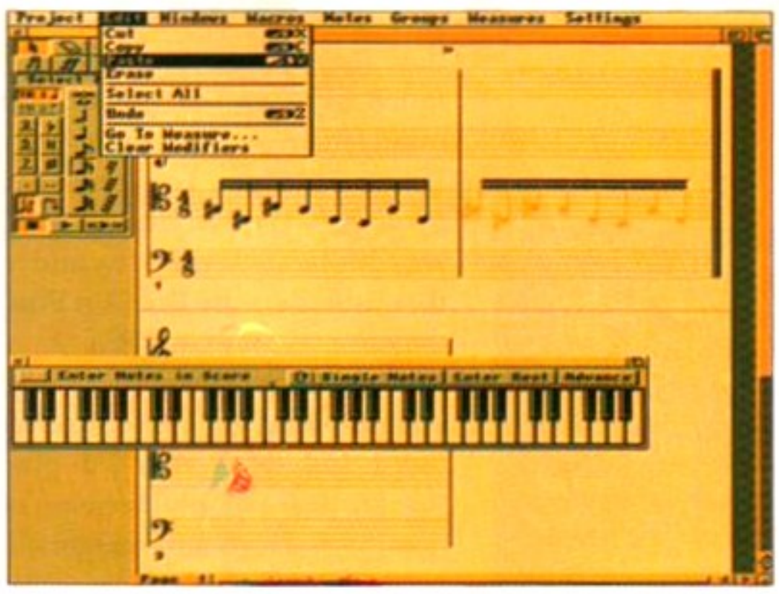

6 *Deluxe Music 2* provides a comprehensive set of 'cut and paste' tools that allow you to select a section of music and transfer it to another part of the sheet. The program's paste facility will adjust the positions of notes if they are transferred to a stave of a different clef.

DELUXE MUSIC 2

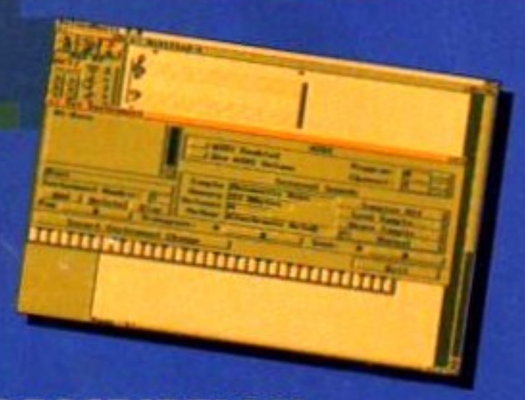

DESCRIPTION
Music composer

MANUFACTURER
Electronic Arts

DISTRIBUTOR
Electronic Arts 0753 546465

PRICE
£89.99

RELEASE
August 93

SPEED ●●●●
Transcribing music is a breeze with *Deluxe Music 2*.

MANUAL ●●●●●
The *Deluxe Music* manual is thick and full of detail.

ACCESSIBILITY ●●●
Very simple to get into, even if you don't know quavers from minims.

FEATURES ●●●●
The lack of a real-time MIDI input is a shame.

VALUE ●●●●
Like all *Deluxe* products, this one is very sensibly priced.

VERDICT

" This update of a 1987 original has been a long time coming, but it was worth waiting for... EA have come up with the ideal companion to a sequencer – it is a real joy to use. "

88%

Mini GEN PRO

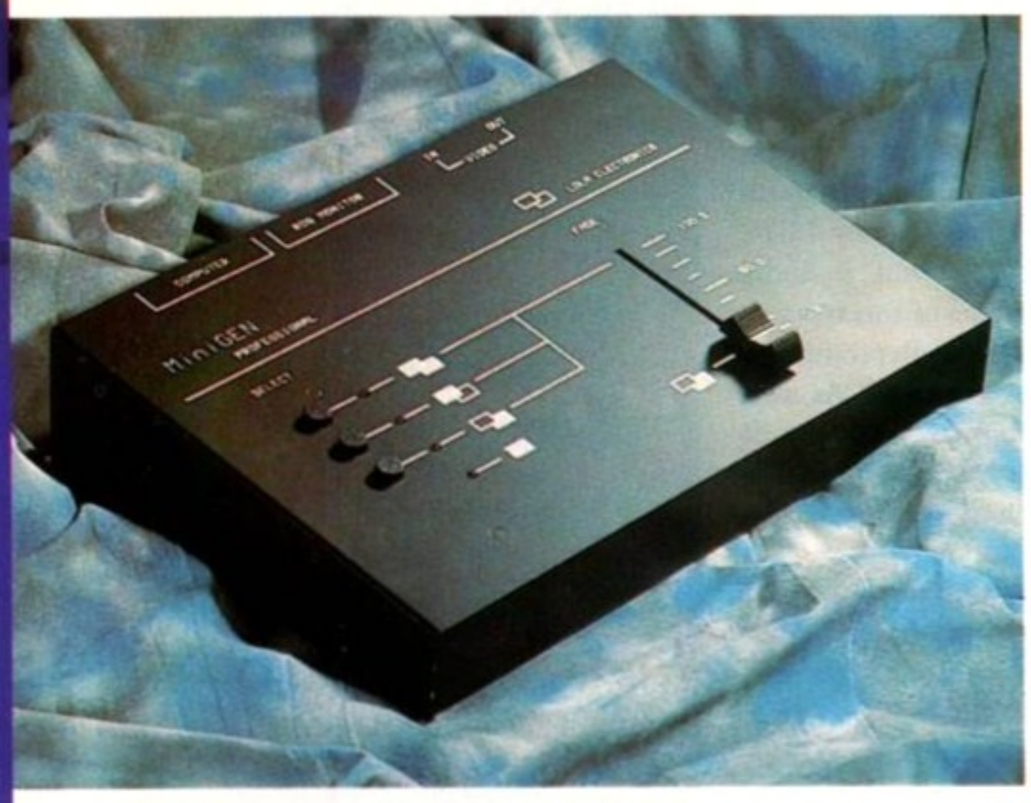

Would you like to make a start in video titling? Jason Holborn has a gadget that could help...

By no means new on the Amiga scene, this is the MiniGEN in its latest incarnation.

IF YOU'RE SOMETHING of an Amiga veteran, then chances are the MiniGEN name rings a bell or two. The original was created over six years ago by a company called Applied Systems and Peripherals (ASAP to its friends) and was the first 'truly affordable' (cheap!) genlock to be launched for the Amiga.

Back then, genlocks cost an arm and a leg, but after MiniGEN came a whole new generation of low-cost video devices including genlocks and chromakeys and, as often seems to happen with ground-breaking ideas, MiniGEN was quickly overtaken by the imitators that followed it.

Although ASAP are no longer with us, the MiniGEN has now been taken up by Lola Marketing, a new name on the Amiga scene. Not only have Lola taken on the original MiniGEN (see 'Genlocking for £50!' below), but they've also launched a brand-new version that aims to snatch back the budget genlock throne that once belonged exclusively to MiniGEN.

The heavily updated MiniGEN Pro has significantly more features and yet it sells for only a few pounds more than the launch price of the original MiniGEN. Isn't progress wonderful!

For your £150 you get a very stylish looking genlock that connects to the Amiga's RGB video port via a standard 23-pin video cable, which is included. As a result, MiniGEN Pro can be positioned next to your Amiga keyboard, giving you quick and easy access to its many controls without having to perform painful yoga-like contortions.

The MiniGEN Pro casing is made of solid metal although it feels rather light. Though the casing is only slightly smaller than a piece of A4 paper, the actual genlock circuit board is miniscule

Getting MiniGEN Pro up and running is very simple indeed. All you need to do is connect a standard composite video signal to the 'Video In' socket using any video lead terminated with a BNC socket (it's nice to see Lola haven't gone for tacky 'Phono' connectors) and then feed the output (Video Out) into either a second video deck or a preview monitor.

Sadly MiniGEN Pro can't handle S-VHS video signals, but one feature in its favour is the addition of an RGB video passthru, something that was sadly lacking from the original.

As you'd expect from a genlock of this price, MiniGEN Pro does include the now obligatory fade/dissolve controller which allows you to perform very professional-looking fades simply by adjusting a slider control on the genlock fascia. This fader works in all of the genlock's three modes, although you'll get different results in each mode.

The three modes on offer are Graphics Only, Keyed Video (Amiga graphics overlayed onto a video signal) and Video Only. Performing a fade in Keyed mode will cause the overlayed graphics to fade in and out, but in other modes the entire picture will fade to black.

MiniGEN Pro is a vast improvement over the original, but I can't help thinking that the market has moved on just too much to make this latest release anything other than average. Sure it's cheap, but then so are RocTec's excellent range of genlocks – the RocGen RG300C, for example, can be picked up for under £100 these days and even the RocGen Plus costs about the same as MiniGEN Pro.

In performance there's very little to separate RocGen Plus from MiniGEN Pro, but I still think that I'd plump for the RocTec unit simply because of its higher quality of design and manufacture.

MiniGEN Pro's fader control is more positive in use, but the RocTec unit also offers the added benefit of compatibility with RocTec's astonishingly good RocKey chroma-key system. Unless you have some strange hatred for RocTec products, MiniGEN Pro is probably the second best in this market.

GENLOCKING FOR £50!

If even a so-called 'budget' genlock such as MiniGEN Pro is beyond your pocket, then Lola have something to offer you.

A genlock for just £50? The original MiniGEN is now a bargain.

For little more than the price of two Amiga games, Lola will gladly sell you the original MiniGEN. Although it lacks many of the features to be found in its big brother (RGB passthru, fade controls and so on), MiniGEN still represents a great choice for the first-time videophile especially at such a low price.

Image quality isn't great and the unit does suffer from the lack of an RGB passthru, but no one can doubt that it still represents great value for money. Check it out.

MINI GEN PRO

DESCRIPTION
Entry-level budget genlock

MANUFACTURER
Applied Systems and Peripherals

DISTRIBUTOR
Lola Marketing, 0858 880182

PRICE
£149.95

RELEASE
September '93

SPEED ●●●●●
Since all genlocks operate in real time, you could hardly fault it here.

MANUAL ●●●●
Everything you need to know (and more) is there in clear English.

ACCESSIBILITY ●●●●
Its simplicity certainly makes it a very easy genlock to use.

FEATURES ●●●
Nothing that can't be found on a hundred other budget genlocks.

VALUE ●●●
It's cheap, but there are cheaper models that offer similar facilities.

VERDICT

" Perhaps the market has moved on a little too much to make this latest release more than average. In performance there's very little to separate MiniGEN Pro from its rival, RocGen Plus "

78%

AMIGA

NEW LOW PRICES!

FROM SILICA SYSTEMS – THE UK's No1 AMIGA SPECIALISTS

NEW! - RACE 'N' CHASE AMIGA 1200 PACK

FREE! ZOOL

SOFTWARE PACK - FROM SILICA

ZOOL is the software pack of the year. It includes: Zool, Transwrite, Pinball Dreams and Striker - Value £127.92.

All Amigas from Silica (excluding A600 Standalone and Amiga 4000) include a FREE ZOOL pack as well as GFA Basic and Photon Paint II.

ZOOL – Platform Title of the year - 97% Amiga Comp - Nov '92	£25.99
TRANSWRITE – Word Processor and Spell Checker	£49.95
PINBALL DREAMS – Pinball Simulation - 94% AUI - Sept '92	£25.99
STRIKER – Soccer Simulation - 94% CU Amiga - June '92	£25.99
ZOOL PACK:	£127.92
GFA BASIC v3.5 – Powerful Basic Programming Language	£50.00
PHOTON PAINT II – Powerful Graphics Painting Package	£89.95
TOTAL VALUE:	**£267.87**

PLUS! TOTAL VALUE: **£267.87**

AMIGA 500PLUS CARTOON CLASSICS

SAVE £100! 2Mb VERSION + £30

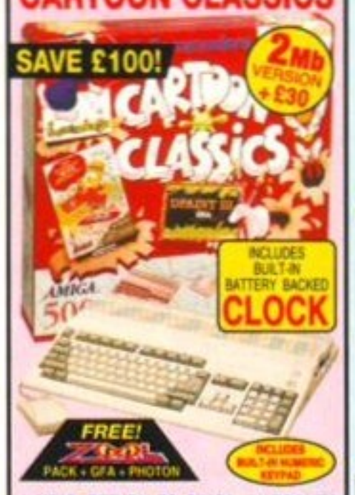

1 YEAR RETURN TO SILICA WARRANTY

FREE DELIVERY

PACK INCLUDES:

1Mb AMIGA 500PLUS	£299.99
BUILT-IN 1Mb DRIVE	–
A520 TV MODULATOR	–
THE SIMPSONS	£24.99
CAPTAIN PLANET	£25.99
LEMMINGS	£25.99
DELUXE PAINT III	£79.99
FREE FROM SILICA (See Top Left)	£267.87
TOTAL PACK VALUE:	£724.82
LESS PACK SAVING:	£525.82
SILICA PRICE:	£199.00

1Mb RAM	SRP ~~£299~~	£199 (INC VAT - AMC 0592)
2Mb RAM	SRP ~~£329~~	£229 (INC VAT - AMC 0592 + RAM 0520)

AMIGA 600 STANDALONE

2Mb VERSION + £30

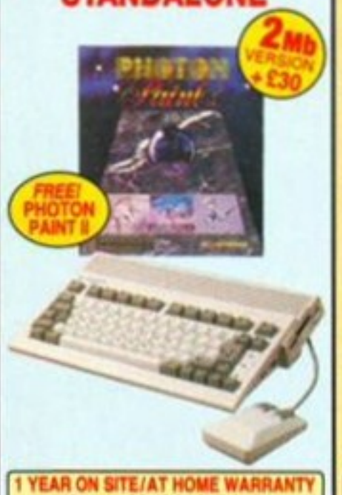

1 YEAR ON SITE/AT HOME WARRANTY ON ALL CONFIGURATIONS

FREE DELIVERY

We are pleased to offer the Amiga 600 with Photon Paint II, at a new low Silica price of only £199, a full £100 saving off the previous price.

PACK INCLUDES:

1Mb AMIGA 600	£199.99
BUILT-IN 1Mb DRIVE	–
BUILT-IN TV MODULATOR	–
PLUS! FREE FROM SILICA:	
PHOTON PAINT II	£89.95
TOTAL PACK VALUE:	£289.94
LESS PACK SAVING:	£90.94
SILICA PRICE:	£199.00

1Mb RAM	PREVIOUSLY ~~£299~~	£199 (INC VAT - AMC 0625)
2Mb RAM	PREVIOUSLY ~~£329~~	£229 (INC VAT - AMC 0625 + RAM 0565)

AMIGA 600 LEMMINGS PACK

2Mb VERSION + £30

1 YEAR ON SITE/AT HOME WARRANTY ON ALL CONFIGURATIONS

FREE DELIVERY

PACK INCLUDES:

1Mb AMIGA 600	£199.99
BUILT-IN 1Mb DRIVE	–
BUILT-IN TV MODULATOR	–
DELUXE PAINT III	£79.99
LEMMINGS	£25.99
FREE FROM SILICA (See Top Left)	£267.87
TOTAL PACK VALUE:	£573.84
LESS PACK SAVING:	£344.84
SILICA PRICE:	£229.00

1Mb RAM	PREVIOUSLY ~~£299~~	£229 (INC VAT - AMC 0666)
2Mb RAM	PREVIOUSLY ~~£329~~	£259 (INC VAT - AMC 0666 + RAM 0565)

AMIGA 600 WILD, WEIRD & WICKED

2Mb VERSION + £30

1 YEAR ON SITE/AT HOME WARRANTY ON ALL CONFIGURATIONS

FREE DELIVERY

PACK INCLUDES:

1Mb AMIGA 600	£199.99
BUILT-IN 1Mb DRIVE & TV MODULATOR	–
DELUXE PAINT III	£79.99
MICROPROSE GRAND PRIX	£34.99
SILLY PUTTY	£25.99
PUSH OVER	£25.99
FREE FROM SILICA (See Top Left)	£267.87
TOTAL PACK VALUE:	£634.82
LESS PACK SAVING:	£405.82
SILICA PRICE:	£229.00

1Mb RAM	PREVIOUSLY ~~£299~~	£229 (INC VAT - AMC 0649)
2Mb RAM	PREVIOUSLY ~~£329~~	£259 (INC VAT - AMC 0649 + RAM 0565)

AMIGA 600HD EPIC + HARD DRIVE

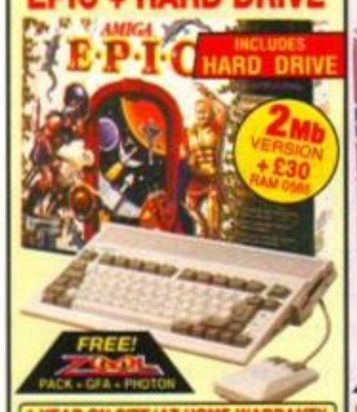

1 YEAR ON SITE/AT HOME WARRANTY ON ALL CONFIGURATIONS

FREE DELIVERY

PACK INCLUDES:

1Mb AMIGA 600	£199.99
BUILT-IN 1Mb DRIVE & TV MODULATOR	–
20Mb HARD DISK	£149.00
EPIC - A SCI-FI ADVENTURE	£29.99
ROME - ROLE PLAYING ADVENTURE	£25.99
MYTH - STOP THE SPREAD OF EVIL	£19.99
TRIVIAL PURSUIT - POPULAR QUIZ	£29.99
FREE FROM SILICA (See Top Left)	£267.87
PACK VALUE:	£722.82
PACK SAVING:	£423.82
SILICA PRICE:	£299.00

2Mb VERSION + £30

1Mb RAM	20Mb HD	£269 (INC VAT - AMC 0799)
1Mb RAM	30Mb HD	£299 (INC VAT - AMC 0829)
1Mb RAM	64Mb HD	£349 (INC VAT - AMC 0864)
1Mb RAM	85Mb HD	£399 (INC VAT - AMC 0965)

AMIGA 1200 RACE 'N' CHASE

1 YEAR ON SITE/AT HOME WARRANTY ON ALL CONFIGURATIONS

FREE DELIVERY

- 68020EC Processor
- 14.19MHz Clock Speed
- 32-bit Architecture
- 2Mb Chip RAM
- Amiga DOS v3.0
- Built-in TV Modulator
- 16.8 Million Colours - 256,000 on Screen
- AA Chip Set for Enhanced Graphics
- 1 x 32-Bit CPU/RAM Expansion Slot
- PCMCIA Smart Card Slot takes 512K, 1Mb or 4Mb PC Cards
- 96 Key keyboard with Integral Numeric Keypad
- 2½" Internal IDE Hard Drive Options - see column on right
- 1 Year On-site Warranty
- FREE GIFTS FROM SILICA (See Top Left)

RACE 'N' CHASE – NIGEL MANSELL'S WORLD CHAMPIONSHIP + TROLLS – ENHANCED AGA SOFTWARE

NEW! AA CHIPSET

2Mb RAM	RRP ~~£399~~	£299 (INC VAT - AMC 1224)

AMIGA 1200 RACE 'N' CHASE + HARD DISK

OFFICIAL UPGRADE

1 YEAR ON SITE/AT HOME WARRANTY ON ALL CONFIGURATIONS

FREE DELIVERY

Silica offer the Amiga 1200 with a choice of hard drives. These are legal 2.5" hard drives which fit properly, below the metal safety shield. All of Silica's upgrades are approved by Commodore and both the A1200 and hard disk are fully covered by Commodore's official on-site warranty with WANG. Some dealers fit a 3.5" drive to save cost, but remove the safety shield to make it fit. This 3.5" drive invalidates the warranty. Look for the special sticker to ensure that the upgraded A1200 you buy is 2.5" and an official Commodore approved version. CHECK BEFORE YOU BUY!

NEW! AA CHIPSET

2Mb RAM	30Mb HD	£399 (INC VAT - AMC 1430)
2Mb RAM	64Mb HD	£449 (INC VAT - AMC 1484)
2Mb RAM	85Mb HD	£499 (INC VAT - AMC 1485)
2Mb RAM	127Mb HD	£529 (INC VAT - AMC 1527)
2Mb RAM	209Mb HD	£599 (INC VAT - AMC 1609)

AMIGA 1500 HOME ACCOUNTS

FREE PC BRIDGE BOARD WORTH £100

SAVE £300!

FREE DELIVERY

1 YEAR RETURN TO SILICA WARRANTY

PACK INCLUDES:

1Mb AMIGA 1500	£699.99
2 x 3½" BUILT-IN 1Mb FLOPPY DRIVES	–
EXPANSION SLOTS	–
PC COMPATIBILITY	–
VIDEO SLOT (For enhanced graphics)	–
PC-XT BRIDGEBOARD SUPPLIED	£100.00
PLATINUM WORKS SOFTWARE (Word processor, database, spreadsheet)	£169.95
PUZZNIC	£24.99
TOKI	£24.99
ELF	£24.99
HOME ACCOUNTS	£29.99
DELUXE PAINT III	£79.99
AMIGA VISION	£111.63
FREE FROM SILICA (See Top Left)	£267.87
TOTAL PACK VALUE:	£1534.39
LESS PACK SAVING:	£1135.39
SILICA PRICE:	£399.00

1Mb RAM	RRP ~~£899~~	£399 (INC VAT - AMB 1500)

AMIGA 4000 SPECIFICATIONS

1 YEAR ON SITE/AT HOME WARRANTY ON ALL CONFIGURATIONS

FREE DELIVERY

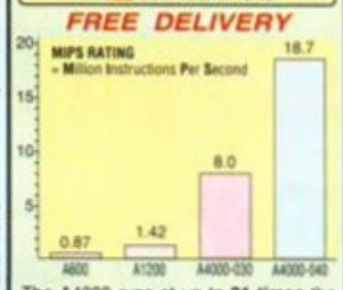

The A4000 runs at up to **21 times** the speed of the A600.

GRAPHICS:
- 16.7 MILLION COLOURS
- RESOLUTIONS UP TO 1280x512 and 800x600

OPEN ARCHITECTURE: The A4000 has been designed for maximum flexibility providing plenty of room for memory & peripheral expansion.
- 4x16/32-BIT ZORRO III SLOTS
- 3xPC-AT SLOTS
- 1x24-bit VIDEO SLOT

POWER:
- 1.76Mb 3½" FLOPPY DRIVE

NEW! AA CHIPSET

AMIGA 4000 CONFIGURATIONS

PLUS! FREE FROM SILICA
- Amiga Vision
- Photon Paint II
- GFA Basic

25MHz 68030EC

2Mb RAM	80Mb HD 19ms	£979 (INC VAT - AMB 3080)
4Mb RAM	120Mb HD 19ms	£1099 (INC VAT - AMB 3120)
4Mb RAM	214Mb HD 16ms	£1199 (INC VAT - AMB 3214)
4Mb RAM	245Mb HD 12ms	£1299 (INC VAT - AMB 3245)
4Mb RAM	340Mb HD 12ms	£1399 (INC VAT - AMB 3340)
4Mb RAM	540Mb HD 10.5ms	£1699 (INC VAT - AMB 3540)

25MHz 68040

6Mb RAM	80Mb HD 19ms	£1949 (INC VAT - AMB 4080)
6Mb RAM	120Mb HD 19ms	£2099 (INC VAT - AMB 4120)
6Mb RAM	214Mb HD 16ms	£2199 (INC VAT - AMB 4214)
6Mb RAM	245Mb HD 12ms	£2299 (INC VAT - AMB 4245)
6Mb RAM	340Mb HD 12ms	£2399 (INC VAT - AMB 4340)
6Mb RAM	540Mb HD 10.5ms	£2699 (INC VAT - AMB 4340)

RAM UPGRADES

CURRENT RAM	RAM UPGRADED TO 4Mb	6Mb	10Mb	14Mb	18Mb
2Mb	£100	£150	£300	£450	£600
4Mb	–	£50	£200	£350	£500
6Mb	–	–	£150	£300	£450

PRICES INCLUDE VAT & FREE FITTING AT TIME OF AMIGA 4000 PURCHASE. IF UPGRADE IS NOT DONE AT TIME OF PURCHASE, A FITTING CHARGE OF £34.95 (UPG 8800) IS PAYABLE.

CDTV ADD-ON FOR A500 or A500PLUS

FREE DELIVERY – FREE SOFTWARE SEE BELOW

FREE FROM SILICA:

Lemmings - Award Winning Title	RRP £34.99
Hutchinsons Encyclopedia CD	RRP £29.99
Sim City - Classic Simulation	RRP £29.99
CDPD - 600 Public Domain Titles	RRP £19.99

WORTH NEARLY £115

- Enables your Amiga 500 to run CDTV software
- Plays normal audio CD discs
- Storage capacity equal to 600 floppy disks
- Transfer time 153Kb/second
- Compatible with CD + G and CD + MIDI formats
- Compatible with ISO9660 standard
- Some old A500s need modification - call for details

HALF PRICE CDTV – RRP ~~£299~~ **£149** INC VAT - CCD 0570

APPROVED

Silica Systems are a fully authorised Amiga dealer. We can upgrade Amiga 600 or 1200's with hard drives, for new or existing owners, without affecting Commodore's official on site warranty. We offer other upgrades and repair service for A500 and A500PLUS computers.

UPGRADES & REPAIRS
- *Latest test equipment*
- *20 trained technicians*
- *1,000s of parts in stock*
- *FAST, 48 hour service*
- *We can collect (£5+VAT)*
- *FREE return courier*
- *All work guaranteed*

CALL FOR A PRICE LIST

ALL PRICES INCLUDE VAT - DELIVERY IS FREE OF CHARGE IN THE UK MAINLAND

080793-1230

SILICA SYSTEMS - THE AMIGA SPECIALISTS

Before you decide when to buy your new Amiga computer, we suggest you think very carefully about WHERE you buy it. Consider what it will be like a few months after buying your Amiga, when you may require additional peripherals or software, or help and advice with your new purchase. And, will the company you buy from contact you with details of new products? At Silica Systems, we ensure that you will have nothing to worry about. We have been established for almost 14 years, we are Amiga specialists and are a Commodore approved dealer. With our unrivalled experience and expertise, we can now claim to meet our customers' requirements with an understanding which is second to none. But don't just take our word for it. Complete and return the coupon now for our latest FREE literature and begin to experience the "Silica Systems Service".

- **COMMODORE APPROVED UPGRADES:** Official Hard Drive upgrades with WANG on-site warranty.
- **FREE OVERNIGHT DELIVERY:** On all hardware orders shipped in the UK mainland.
- **TECHNICAL SUPPORT HELPLINE:** A team of Amiga technical experts will be at your service.
- **PRICE MATCH:** We match competitors on a "Same product - Same price" basis.
- **ESTABLISHED 14 YEARS:** We have a proven track record in professional computer sales.
- **£12 MILLION TURNOVER (with 60 staff):** We are solid, reliable and profitable.
- **BUSINESS + EDUCATION + GOVERNMENT:** Volume discounts are available. **Tel: 081-308 0888.**
- **SHOWROOMS:** We have demonstration and training facilities at all our stores.
- **THE FULL STOCK RANGE:** All of your Amiga requirements are available from one supplier.
- **FREE CATALOGUES:** Will be mailed to you, with special reduced price Amiga offers, as well as details on all Amiga software and peripherals.
- **PAYMENT:** We accept most major credit cards, cash, cheque or monthly terms (APR 29.8% - written quotes on request).

SILICA SYSTEMS

HOT LINE 081-309 1111

MAIL ORDER:	1-4 The Mews, Hatherley Rd, Sidcup, Kent, DA14 4DX	Order Lines Open: Mon-Sat 9.00am-6.00pm – No Late Night Opening	Tel: 081-309 1111 – Fax No: 081-308 0608
LONDON SHOP:	52 Tottenham Court Road, London, W1P 0BA	Opening Hours: Mon-Sat 9.30am-6.00pm – No Late Night Opening	Tel: 071-580 4000 – Fax No: 071-323 4737
LONDON SHOP:	Selfridges (Basement Arena), Oxford Street, London, W1A 1AB	Opening Hours: Mon-Sat 9.30am-7.00pm – Late Night: Thursday - 8pm	Tel: 071-629 1234 – Extension: 3914
SIDCUP SHOP:	1-4 The Mews, Hatherley Rd, Sidcup, Kent, DA14 4DX	Opening Hours: Mon-Sat 9.00am-5.30pm – Late Night: Friday - 7pm	Tel: 081-302 8811 – Fax No: 081-309 0017
ESSEX SHOP:	Keddies (2nd Floor), High Street, Southend-on-Sea, Essex, SS1 1LA	Opening Hours: Mon-Fri 9.30am-5.30pm (Sat 9.00am-6.00pm) – Late Night: Thursday - 7pm	Tel: 0702 468039 – Fax No: 0702 468039

To: Silica Systems, AMFOR-1093-104, 1-4 The Mews, Hatherley Rd, Sidcup, Kent, DA14 4DX

PLEASE SEND A 64 PAGE AMIGA COLOUR CATALOGUE

Mr/Mrs/Miss/Ms: ..... Initials: ..... Surname: .....

Company Name (if applicable): .....

Address: .....

.....

..... Postcode: .....

Tel (Home): ..... Tel (Work): .....

Which computer(s), if any, do you own? 104L

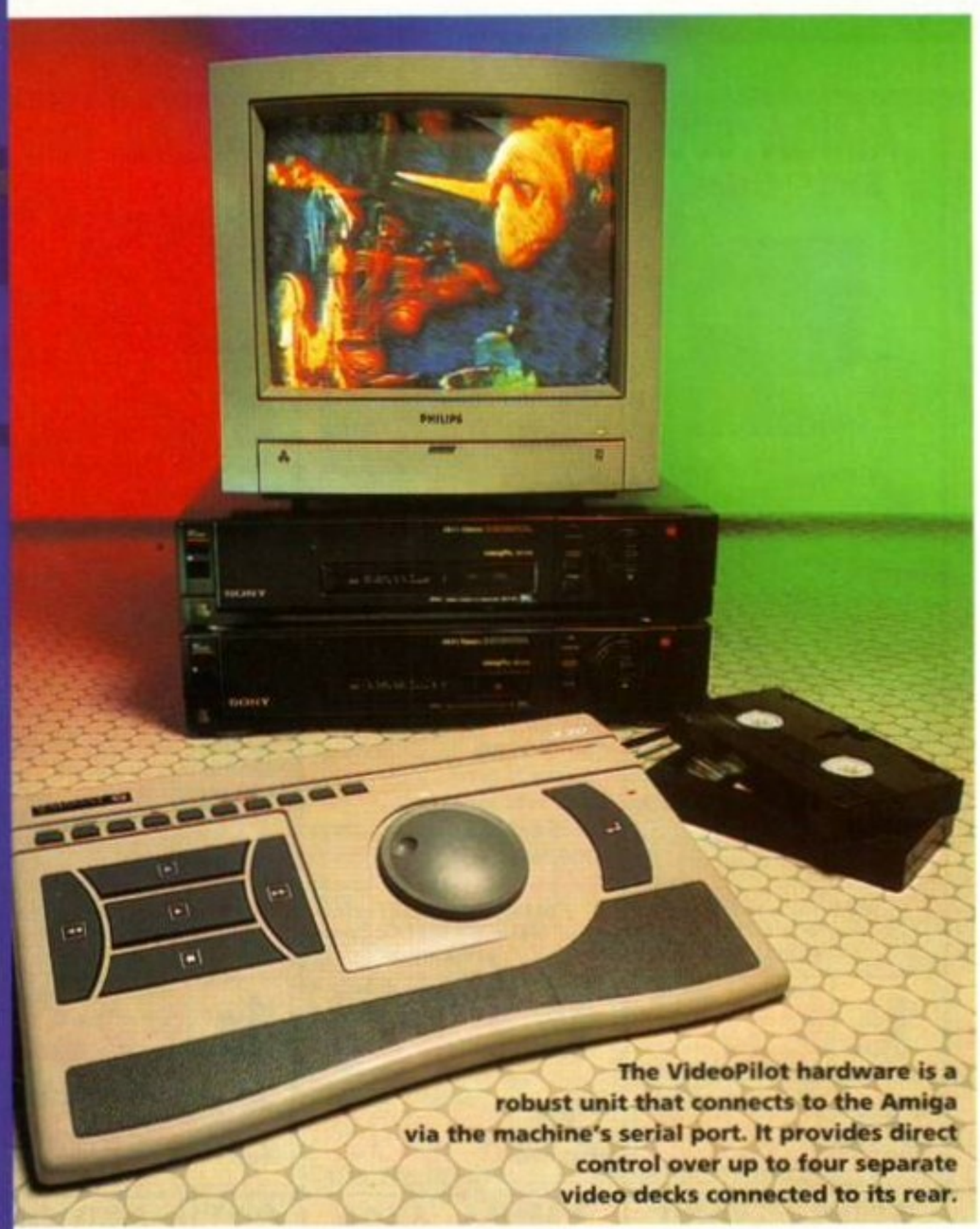

The VideoPilot hardware is a robust unit that connects to the Amiga via the machine's serial port. It provides direct control over up to four separate video decks connected to its rear.

VideoPilot V330

Do you want to be the next Spielberg? Here's how to remake Jurassic Park with nothing more than an Amiga, your pet tortoise and V3i's new home video editing system. Will Jason Holborn get a PG rating?

THE AMIGA CONTINUES to thrive as *the* choice for video amateurs. Even professional movie-makers and TV stations use the Amiga because it is cheap and powerful – *Babylon 5*, *Quantum Leap*, *The Chart Show* and BSkyB's *Games World* are proof of the Amiga's track record in the professional video world.

With the Amiga and a genlock, you can add titles and animations. What you can't do is actual editing, without resorting to dedicated (read 'expensive') video hardware.

Cheap and cheerful Amiga editing systems are nothing new, but V3i have managed what many saw as impossible – a professional-quality editing system that can easily slot into any Amiga desktop video set-up. Whether you're using a simple VCR-plus-camcorder combination, or high-end 'Hi-8' video decks, VideoPilot is virtually guaranteed to work with it.

The key to this high level of hardware compatibility is the fact that the VideoPilot uses what's called a 'modular' method to control any VCR or camcorder connected to it. It supports the four most common methods of controlling video hardware – infa-red, Panasonic 5-pin edit cable, two forms of the Sony 'LANC' socket (5-pin mini-DIN or 2.5mm stereo mini-jack) and JVC's 3.5mm remote socket.

The vast majority of control systems used by modern VHS, S-VHS, 8mm and Hi-8 camcorders and video recorders are in one of those four formats, so chances are the video hardware you already own will be compatible with VideoPilot.

In addition, a number of professional-quality BVU and U-Matic decks can be used too, providing these feature a 33-pin parallel connector. As always, check with V3i before taking the plunge – even if the video decks that you own are not listed by the VideoPilot software, the chances are you can use another driver.

The heart of the VideoPilot system is a control unit connected to the Amiga via the serial port. It sits in front of your Amiga, and is based on a professional video editing deck, so it includes all the controls you could want to search backwards and forwards through video footage, and assign edit points without controlling the video decks manually.

Sitting in the centre of the VideoPilot fascia is a jog/shuffle controller that allows you to step through a paused video with almost single-frame accuracy.

Obviously you're going to need a source video deck capable of handling single-frame jogging and even then, the accuracy of frame jogs depends upon the quality of your source VCR's jog facility. In many respects, the weak link in VideoPilot is not the hardware, but the video decks that you can use with it – if you use a naff decks, then expect naff results.

The rear of the VideoPilot control unit features a bewildering array of connections. Unlike Gold Disk's Video Director, VideoPilot can connect up to four decks simultaneously, so if you wish to compile footage that's spread across several tapes,

Configuring VideoPilot – how the set-up controls work

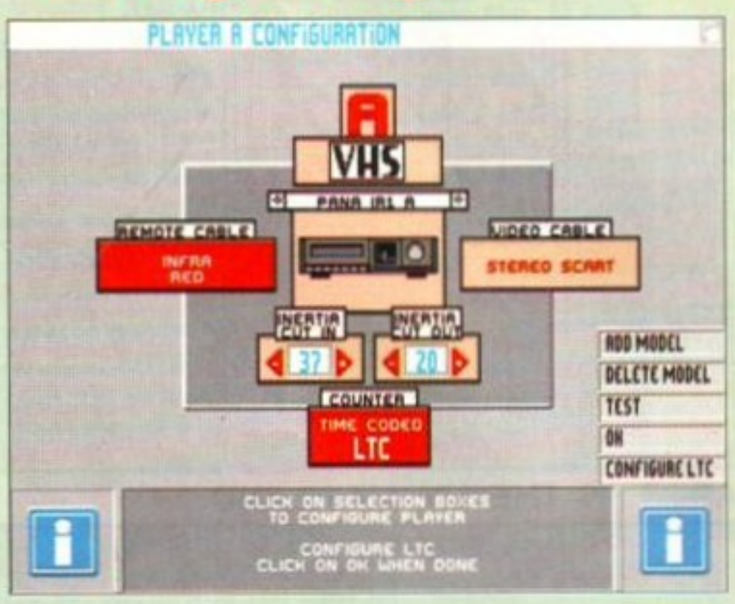

1 Before you can start editing your videos, you must first tell VideoPilot what type of video decks you wish to use as source and destination decks. VideoPilot supports a whole range of different video recorder standards including infa-red controllers, Sony 'LANC' and the JVC 3.5mm mini-jack. If you're lucky enough to own an ICC-compatible BVU/U-Matic decks, these too can be used simply by connecting them to VideoPilot's 33-pin parallel connector.

2 If you're not quite sure whether the deck that you're using is fully compatible with the control system that you've selected, VideoPilot will allow you to test it, just to make sure. All you have to do is to press the appropriate buttons on the VideoPilot hardware and the video deck should respond to whichever function you're testing, though it won't actually set the video deck going. If the deck doesn't respond, then you know something is wrong.

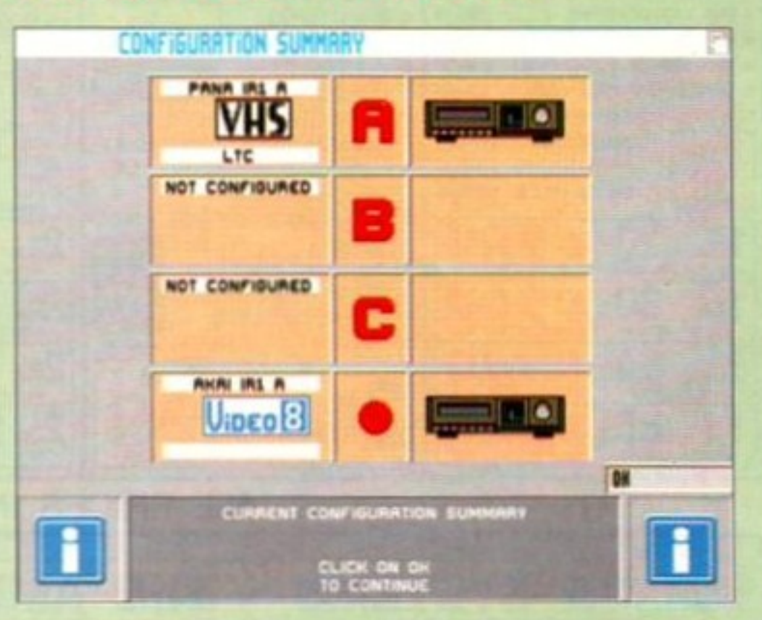

3 Up to four different video decks can be connected to VideoPilot at the same time, which means that you can extract video footage from three different source tapes simultaneously (the other deck is, naturally, the 'destination', for recording to). Even with just a single deck, multiple source tapes can still be used – when you come to assemble your production, VideoPilot will simply prompt you to insert the correct source tape.

The rear panel of the VideoPilot hardware may look like something out of *Star Trek*, but it's this complexity that gives VideoPilot its impressive level of VCR and camcorder compatibility.

VideoPilot gives you the option of having three source tapes on-line simultaneously. In addition, it also provides an additional set of outputs for previewing your production on a separate monitor.

VideoPilot can be used in a number of ways. If you own nothing more than an Amiga and a couple of compatible video decks, then it will function as a stand-alone video editor.

To get the most from VideoPilot, however, a genlock is a must. With a genlock connected, you can add titles to your movies using VideoPilot's on-line titler.

For professional users, VideoPilot can handle audio/video processors (small black boxes that provide colour correction and image enhancement) and even full blown audio/video mixing desks (for cross fading between video sources) such as Panasonic's AVE5 or MX10.

VideoPilot cannot directly control video mixers, but V3i are soon to release an add-on that will enable you to set up automatic cross-fades between video sources under software control.

WIN YOUR VERY OWN VIDEO PILOT!

This amazing gadget costs £1,299, but you could be the lucky winner who gets one utterly free and for no money! Simply turn to our competition on Page 42 of this very issue...

Setting up VideoPilot isn't simply a matter of connecting together all the various cables. In order to get VideoPilot to communicate with your source and video decks, it must first be told how to do so through the VideoPilot software. VideoPilot needs to know a variety of different facts about each video deck connected to the VideoPilot control unit – the type of control system to be used (Sony 'LANC', JVC 3.5mm or Infa-red etc), the type of cable to be used (the Sony 'LANC' standard, for example, uses both 5-pin mini-DIN and 2.5mm stereo jack connectors) and lastly, the type of time code system to be used.

Time code is very, very important to VideoPilot. Most video decks and camcorders can read and write a time code signal which allows several video devices to be synchronised precisely. VideoPilot offers a variety of different time code formats including VITC (Vertical Interval Time Code), RCTC (Rewriteable Consumer Time Code) and LTC (Linear Time Code).

Even if your video deck doesn't offer one of these time codes, any standard stereo video deck can be modified by V3i to use Linear Time Code. What's more, the great thing about LTC is that it can be dubbed directly on to existing video footage without having to transfer the video to a second tape, thus degrading both picture and sound quality. The modification of your VCR to use this system costs about £100.

> "V3i have managed to do what many people saw as virtually impossible – to produce a professional-quality video editing system that can be slotted into just about any desktop video set-up."

If you choose to control your VCR through infa-red remote, and yours is not listed among the many different makes and models supported, VideoPilot allows you to literally 'teach' the controller how to communicate with your VCR. This is very similar to the 'Teach' facility offered by Gold Disk's Video Director.

Like Gold Disk's Video Director, VideoPilot enables you to 'teach' its infa-red controller how to control your video deck.

With VideoPilot now configured, you're ready to start editing your video tapes. Unless your source tapes already have a time code signal, you need to start by laying down a time code 'stripe' on to each and every source tape you intend to extract video footage from.

This isn't as difficult a task as it sounds – because LTC is non-destructive, you can dub it directly on to existing video footage. What's more, a tape can be 'striped' complete with its own identification number, so VideoPilot will be able to distinquish between different tapes simply by reading the tape's identification number from its time code signal.

With your source tapes prepared, you can now get started with your edits. The VideoPilot software presents you with what is known in the video industry as an 'edit decision list' (although VideoPilot calls it a 'Shot list'). On this list, you detail one by one the 'shots' that make up your video.

A shot is simply a continuous sequence of video footage that runs for anything from just a few frames to several minutes. Each shot has associated with it a time-code start and stop time that specifies where on the source tape the shot can be found and how long it should run.

Adding a clip is done using a technique that VideoPilot calls 'marking' – so called because it envolves marking the start and end point of the shot using the 'Return' button on the VideoPilot control unit. This can be done either 'on the fly' – you tap the mark button to select the start of the shot and then tap it again to mark the end – or, for more precise edits, you can fine-tune edit points manually just by typing in a new time-code reading.

VideoPilot's jog controller comes in particularly handy here since you can single-step through a length of footage and mark the exact frame that you want. A good example of this is when you need to mark a section of footage that starts or ends abruptly – if you were to try to mark it manually, several (rather imprecise) attempts would definitely be required. By making use of VideoPilot's jog controller, however, you can single step through your footage to find the exact start and end position for that particular edit.

Continued overleaf ☛

4 Unless your camcorder or video recorder has already 'striped' a tape with a time code that VideoPilot can read, the next step is to lay down an LTC time-code track on to the source. LTC can only be used with video decks capable of recording a stereo audio signal – even then, some decks need to be modified to take advantage of this feature. LTC is non-destructive, so it can be 'dubbed' on to an existing tape without having to transfer the tape's contents to a separate video tape.

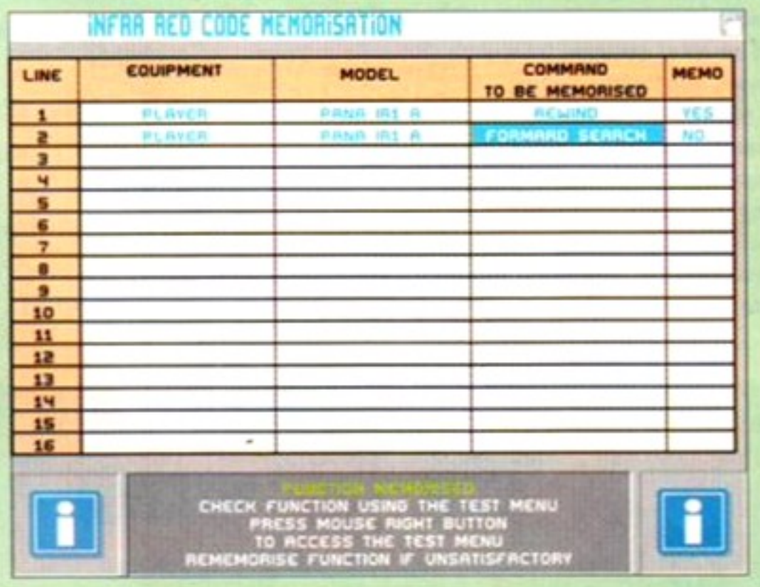

5 If you are lucky enough to own a video deck that offers more features than the infa-red control setup provided by VideoPilot, and yet you wish to use an infra-red system rather than a cable, you can extend VideoPilot's knowledge of your video deck by 'teaching' it how to control your deck. All you have to do is to point the deck's remote control unit at VideoPilot's infa-red box and press the appropriate button, and VideoPilot will 'sample' the infra-red signal into memory.

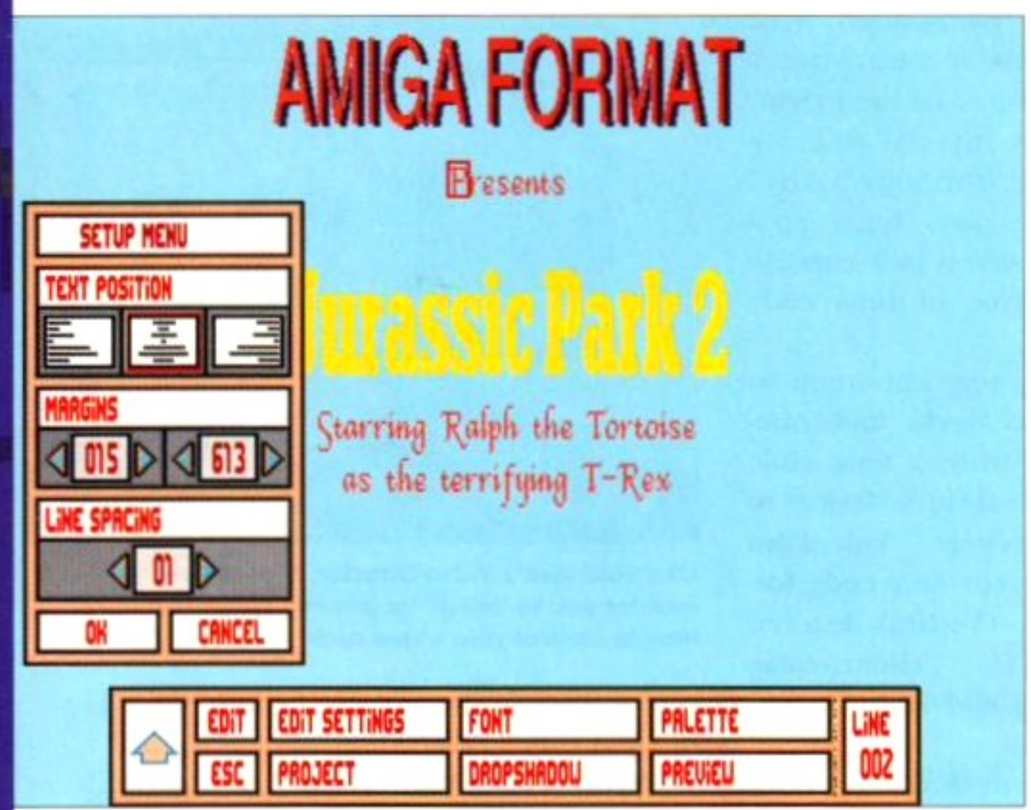

Built into VideoPilot is a quick and easy video title generator that allows you to create titles using any standard Amiga bitmapped font. It's no competition for *Scala*, but for simple stuff it's ideal.

Once a series of 'shots' has been defined, you can rearrange them to your heart's content and even preview the production at any time to see how its coming along.

VideoPilot also offers 'special effects' that can be used to add that bit of extra dazzle to your video productions. These include still-frame display, external caption insert (only for systems with dedicated titling hardware), slow motion replay (Sony V800 only), A/B roll (crossfading between two video signals using a video mixer) and genlock titles or graphics.

The latter of these is particularly useful if you're lucky enough to own a second Amiga since you can connect the video output from the second machine to VideoPilot. You could, for example, use the second Amiga to display titles produced by a dedicated video titler (*Scala*, for example) or even 24-bit animations!

VideoPilot does have a reasonably good video titler built in. It's not in the same league as a dedicated package such as *Scala*, but it can produce scroll, roll and page-based titles from a choice of up to four fonts in four different colours.

The VideoPilot titler uses standard Amiga bitmapped and Workbench 2.0 outline fonts, so you can change the fonts to suit yourself. V3i claim that the titler will be enhanced soon, so let's hope they take advantage of the new AGA chip set. An upgrade is certainly needed – at the moment, the titler will not work on an Amiga 1200 or 4000 unless you select the original chip set from the 'Boot' menu.

Finally, once all your shots have been compiled and you're happy with the flow of your video production, all that is left is to assemble your shots into the finished master tape. This is dead easy – all you do is select 'Assemble' from the pull down menus and VideoPilot jumps backwards and forwards through your source tapes, laying down your shots to the destination deck while you twiddle your thumbs.

If your video production uses more than one source tape and you only have one source deck connected, VideoPilot will halt assembly (with a beep noise) and prompt you to insert the appropriate tape. When you have, on it goes.

One particularly nice feature is that VideoPilot allows you to build up a video production gradually, so you don't have to enter all the 'shots' for a massive epic in one go. Instead, you can build the finished thing from short sequences of shots.

The main criticism levelled at the original VideoPilot V320 was that it did not allow you to perform 'insert editing' on an existing master tape, but V3i have addressed this with the V330.

If you need to replace a section of video footage with a new shot, all you have to do is to tell it where on the master tape the new sequence is to be inserted, where on the source tape the new sequence can be found and VideoPilot will do the rest. The new shot has to be exactly the same length, however – if it is short, you'll see a noticeable 'glitch' on your master tape.

The V3i VideoPilot may not be the cheapest video add-on for the Amiga, but it's one of the most powerful and certainly one of the most useful.

If you use your Amiga for desktop video and you need to be able to edit video footage down into more manageable morsels, then you won't go far wrong with this system. OK, so there are cheaper alternatives available (Gold Disk's Video Director, for example, at £149) but the VideoPilot produces virtually frame-accurate cuts with absolutely no glitches.

What's more, its modular design means that it's a system that will grow with you – if, for example, you decide to upgrade your video decks at some time in the future, you're virtually guaranteed that VideoPilot will work with your new hardware without modification.

The inclusion of an ICC bus is a great addition too now that more and more domestic and professional video decks are starting to support this relatively new standard. When ICC does become established fully, VideoPilot will be able to directly control a whole host of new wave video hardware including mixing desks and perhaps even Amiga genlocks!

In conclusion then, VideoPilot earns its Format Gold award with flying colours. It's a solidly built piece of hardware backed up by some great software that gets the job done to a damn near professional standard. Highly recommended.

VideoPilot works by allowing you to define a series of 'shots', each of which labels a single sequence of video footage on any one of several source tapes. Defining a shot is simply a matter of starting your source tape and then marking the start and end points by pressing the 'Return' key on the control unit.

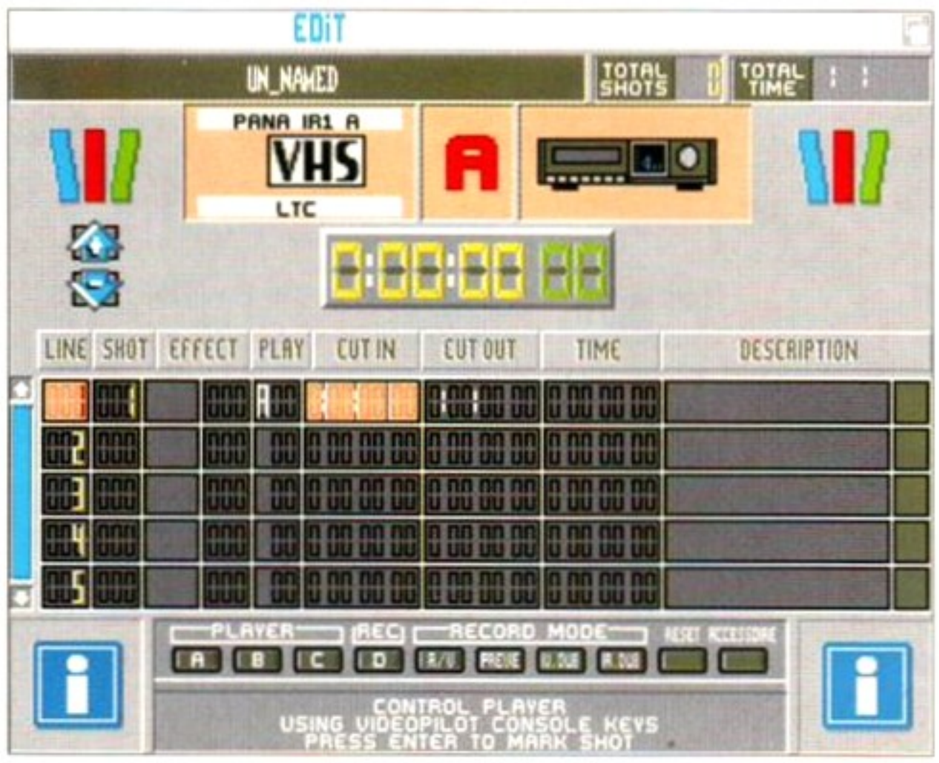

VIDEOPILOT V330

DESCRIPTION
Video editing suite

MANUFACTURER
V3i of Strasbourg

DISTRIBUTOR
Aico International 0635 49797

PRICE
£1,299

RELEASE
Already available

SPEED ●●●●
Editing video footage has never been so quick. Just tap two keys!

MANUAL ●●●●
Not well designed, but documents all features in extensive detail.

ACCESSIBILTY ●●●
Beginners will find setting up frustrating but the rest is child's play.

FEATURES ●●●●
Packed with just about every video editing tool that you could want.

VALUE ●●●
Expensive, but if you're serious about video it's money well spent.

VERDICT

" There are other video editing systems for the Amiga, but none that guarantees this kind of professional quality. It's quick, it's simple to use, and gives you glitch-free results. "

92%

Look here!

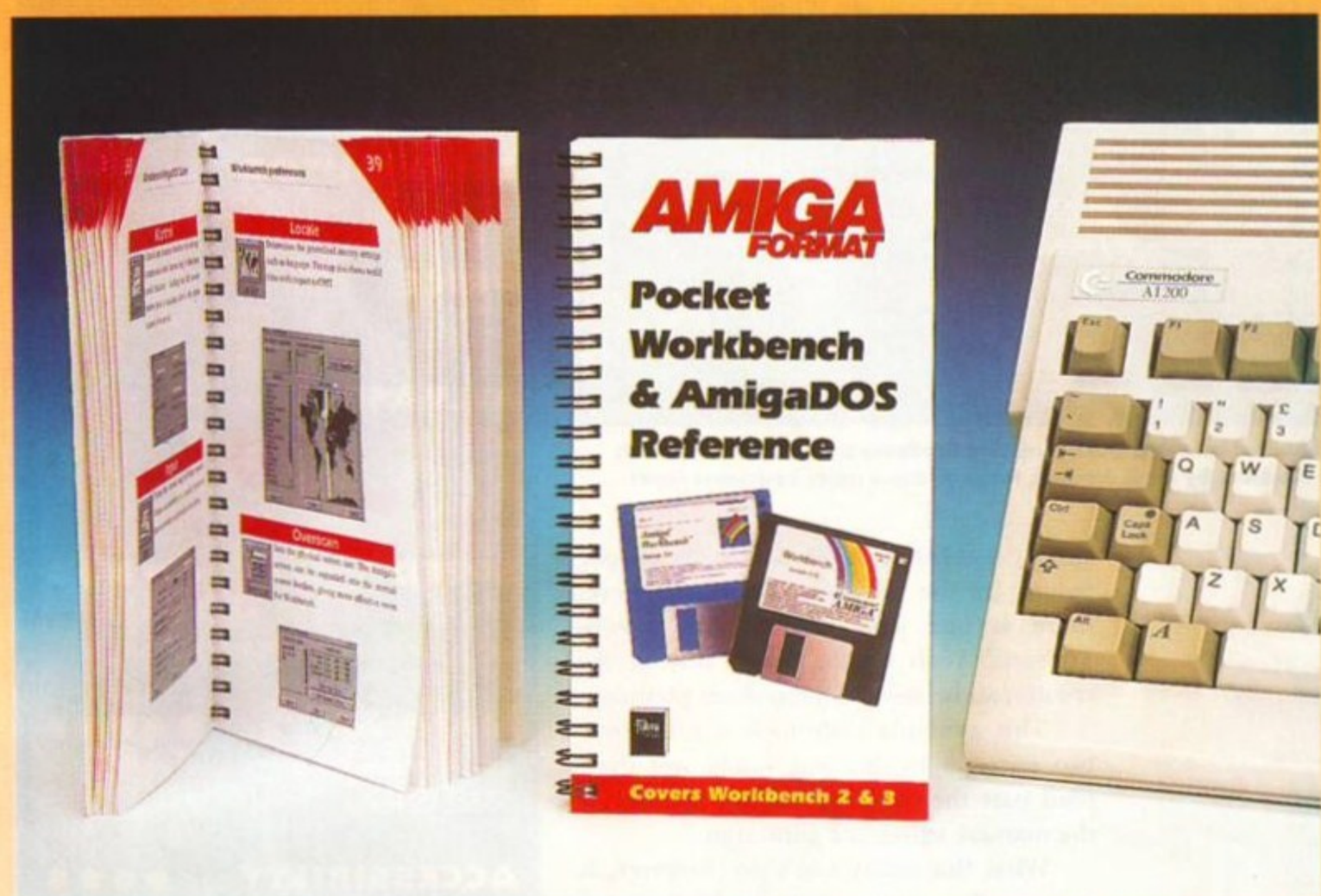

Workbench windows and 'gadgets': what they are, what they do and how to use them.

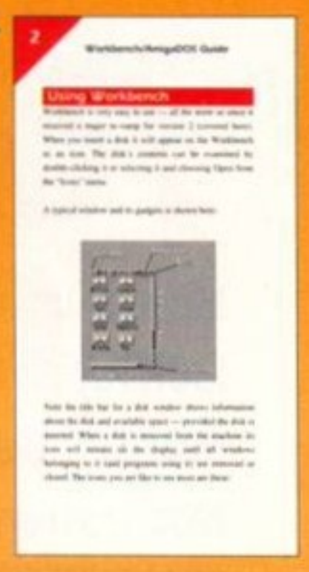

The Workbench menus: every menu option and its function explained.

Workbench tools, commodities and utilities: what they are, where to find them, what they do and how to use them!

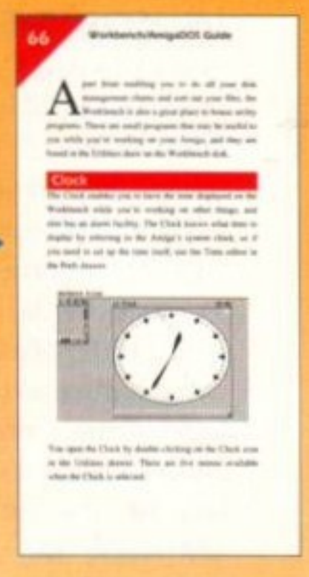

Routine Workbench tasks made easy: renaming, moving, copying and deleting files.

Workbench preferences: using the preferences tools to set up Workbench the way you want it.

At last – all the Workbench/AmigaDOS info you need in one handy volume! It's small enough to fit in your pocket and wiro-bound so it stays open while you type. It contains sections on Workbench menus, preferences, tools, utilities, commodities and also crams in a comple AmigaDOS command reference…

Only £9.95!

160+ pages packed with day-to-day reference for all Amiga owners, beginners and experts alike!

The Amiga Format Pocket Workbench & AmigaDOS Reference is designed to provide Amiga owners with the information they need, in the form they need it!

No more clumsy, heavyweight manuals – quite often you don't need a wordy lecture, just a quick reminder.

No more fumbling around in half a dozen books for information that can easily be packed into one.

No more emptying the garage/loft/wardrobe for documentation and manuals you thought you wouldn't need again.

Why? because it's all here!

** Contains some material also published in Get the Most out of your Amiga 1993.*

Pocket Workbench & AmigaDOS Reference — Priority Order Form

The Pocket Workbench & AmigaDOS Reference will be available in the shops, but you can order a copy of this book right now, direct from our own Mail Order department. Postage and packing is FREE – you don't even need a stamp to send this order off!

Please send me: (tick as appropriate)

.....copy/copies of The **Pocket Workbench & AmigaDOS Reference** at £9.95 each

Method of payment (please tick one):

VISA ☐ ACCESS ☐ CHEQUE ☐ P/O ☐

CARD NUMBER
☐☐☐☐ ☐☐☐☐ ☐☐☐☐ ☐☐☐☐

Expiry date: ☐☐☐☐

Please tick here if you do not wish to receive direct mail from other companies: ☐

Your name .....

Your address .....

.....

.....

Your signature .....

Now send this form to:

Future Leisure Books Offer
Future Publishing Ltd
Freepost
Somerton
Somerset TA11 7BR

For office use only:

ORDER CODE: FLB017A

RESOURCE

Millennium's Toby Simpson looks at an interactive disassembler that claims to be fast, powerful and easy to use.

IF YOU'RE LEARNING to program the Amiga in assembler, then you'll probably be familiar with the concept of disassemblers; basically they take the binary instructions out of a computer's memory and turn them into their assembly language equivalents.

Resource is a powerful disassembler, and it differs from its competitors in that it can produce extremely comprehensive listings from machine code. Unlike a conventional disassembler, it can change lots of the strange numbers, such as addresses, to their textual equivalents, making the result easier to follow and understand. You can even reassemble the results if you wish, having altered them accordingly. *Resource* works with the entire file at one go, which means it's very memory hungry, so if you are producing a fully 'resourced' disassembly of a 12K file, 140K may be required. As well as disassembling files off disk, *Resource* can also read disk blocks directly off floppy, and disassemble directly from memory.

Resource's menus look daunting at first, but the initial task I set it was to turn back into assembler a simple program I wrote years ago. This took only a couple of minutes!

Once you have loaded the file to be disassembled *Resource* works by scanning an entire file and deciphering what is data, and what is code. By selecting 'Disassemble' from the project menu you can instruct *Resource* to guess data types and make it easier to read. If you're a competent assembly language programmer, you will then see a call to OpenLibrary to open the Amiga's Intuition library. You can then instruct *Resource* to show OpenLibrary on screen rather than the less informative machine code Instruction – (-$228,a6). It then stores the Intuition library base at the location lbL0000004.

Resource can refer to this as _IntBase, and it then changes every reference in the program. It's then possible to change every call to the Intuition library to its proper name. In the example illustrated here, there is one call and it's to 'ScreenToFront'. With a little simple tidying the results can be seen in the bottom picture.

This is the raw disassembled code. As you can see, it's not particularly readable, unless you happen to know your Amiga inside out.

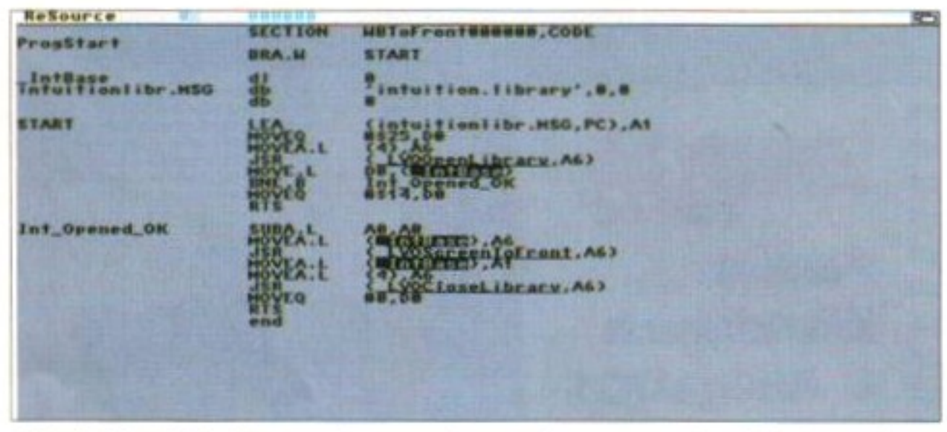

A little bit of labelling and processing produces a result which is much more readable by mere mortals. None of those nasty addresses here!

This example only took a little over two minutes to do, and I had not even read past the 'Getting Started' section of the manual, which is a good sign.

What this utility can't do, however, is recreate the comments or the label names of the original program (but if a program was compiled with Debug information, some bits might be able to be recovered). You will still have to figure out what does what and create label names yourself, though *Resource* does make this process easy.

> "Resource is a powerful disassembler, and it differs from its competitors in that it can produce extremely comprehensive listings from machine code."

Here is a disassembler that's bang up to date – it can operate in both the new and old Motorola 68000 syntax (though personally, I tend to switch back to the old syntax since its the only one I understand).

Although this program can in theory run in 512K, it's not really recommended. You can't do anything of any use with *Resource* unless you've got more than 1Mb. When I was using the program I couldn't disassemble a program of 300K with 5Mb of free fast RAM, which just goes to show how much memory this program can use. Although difficult to use at first, you soon get used to it. It's a powerful development tool, and if you are serious about programming the Amiga in any language, but particularly assembler, *Resource* will be very useful for you.

DON'T BE NAUGHTY...

You can do some pretty amazing things with *Resource*, and in case you have not already realised, it provides you with a way of reverse engineering other people's programs and seeing how they work; maybe even altering them, and recreating them at a later date. This is illegal in most cases, and if you produce further altered copies of a copyrighted program by using *Resource*, this is piracy.

A lot of commercial applications (word processors and so on) come with licence agreements that forbid you to disassemble them. Programs like *Resource* are serious applications, and are designed for Amiga developers to help them make the most of their development environment, and should not be misused.

RESOURCE

DESCRIPTION
Interactive disassembler

MANUFACTURER
The Puzzle Factory

DISTRIBUTOR
Helios Software, 0623 554828

PRICE
£130

RELEASE
Out now

SPEED ●●●●●
Very quick indeed – but it eats memory like there's no tomorrow.

MANUAL ●●●●●
Large and well organised, with a good index.

ACCESSIBILTY ●●●●
You should be able to get it up and running in about five minutes.

FEATURES ●●●●●
An exceptionally good disassembler, if you need one

VALUE ●●
It's the best at what it does, but for the price you have to need it badly.

VERDICT

"If you're serious about programming the Amiga, this could be the only disassembler that you will ever want to use, but it is rather expensive."

89%

CITIZEN PRINTERS
FROM SILICA SYSTEMS

- **FREE DELIVERY** Next Day - Anywhere in the UK mainland
- **WINDOWS 3.1** Free Windows 3.1 driver with Starter Kit
- **2 YEAR WARRANTY** (including the dot matrix printer head)
- **FREE HELPLINE** Technical support during office hours
- **FREE STARTER KIT** With Citizen dot matrix printers from Silica

FREE STARTER KIT INCLUDES:
- 3½" Disk with Amiga Print Manager
- 3½" Disk with Windows 3.1 Driver
- 1.8 Metre Parallel Printer Cable
- 200 Sheets of Continuous Paper
- 100 Continuous Tractor Feed Address Labels
- 5 Continuous Envelopes on Tractor Feed

AMIGA PRINT MANAGER V2.01
For faster printing from your Amiga, with clearer images and more vibrant colours. Available free of charge as part of the Silica Printer Starter Kit.
Features include:
- Improved Image Smoothing
- Image Scaling
- Gamma/Colour Correction
- Colour Separation
- Reduces/Eliminates Banding

KIT VALUE **£49** + VAT

CITIZEN PRINTERS
WITH 2 YEAR WARRANTY

24 PIN 270 CPS 80 COLUMN

- Citizen Swift 200 - 24 pin - 80 column
- 270cps SD (15cpi), 216 cps Draft, 72cps LQ
- 8K Printer Buffer (40K max) + 7 LQ Fonts
- Parallel Interface
- Graphics Resolution: 360 x 360 dpi
- Epson, IBM, & NEC P20 Emulations
- Quarter Printing and Auto Set Facility
- Ultra Quiet Mode - 43dB(A)
- Colour Kit - Optional Extra (See Left)
- FREE Silica Printer Starter Kit

SWIFT 200

RRP	£259
SILICA STARTER KIT	£49
TOTAL VALUE:	£308
SAVING:	£123
SILICA PRICE:	£185

£185 +VAT=£217.38 - PRI 2490

9 PIN 144 CPS 80 COLUMN

- Citizen 120D+ - 9 pin - 80 column
- 144cps Draft, 30cps NLQ
- 4K Printer Buffer + 2 Fonts
- Parallel or Serial Interface
- Graphics Resolution: 240 x 216dpi
- Epson and IBM Emulation
- Pull tractor & bottom feed
- FREE Silica Printer Starter Kit

CITIZEN 120D+

RRP	£199
SILICA STARTER KIT	£49
TOTAL VALUE:	£248
SAVING:	£133
SILICA PRICE:	£115

£115 +VAT=£135.13 - PRI 2120

The Citizen 120D printer comes supplied with a parallel interface as standard. If you require a serial interface instead, please state ref: PRI 2125 when placing your order with Silica.

24 PIN 300 CPS 80 COLUMN

- Citizen Swift 240/240C - 24 pin - 80 column
- 300cps SD (15cpi), 240 cps Draft, 80cps LQ
- 8k Printer Buffer - 40K maximum
- 9 LQ Fonts + 2 Scalable Fonts (8-40pts)
- Font Cartridge Slot - for plug in 'style' fonts
- Parallel Interface
- Graphics Resolution: 360 x 360dpi
- Epson, IBM, NEC P20 & CEL Emulations
- Quarter Printing Facility
- Auto Set Facility - Bi-directional I/F, Auto Emulation Detection
- Ultra Quiet Mode - 43dB(A)
- Colour Printing Standard - Swift 240c, Colour Printing Optional - Swift 240
- FREE Silica Printer Starter Kit

SWIFT 240 MONO

RRP	£339
STARTER KIT	£49
TOTAL VALUE:	£388
SAVING:	£149
SILICA PRICE:	£239

£239 +VAT=£280.83 - PRI 2560

SWIFT 240C COLOUR

RRP	£359
STARTER KIT	£49
TOTAL VALUE:	£408
SAVING:	£149
SILICA PRICE:	£259

£259 +VAT=£304.33 - PRI 2571

9 PIN 240 CPS 80 COLUMN

- Citizen Swift 90 - 9 pin - 80 column
- 240cps SD (10cpi) 192cps Draft, 48cps NLQ
- 8K Printer Buffer
- 6 Fonts Built-in
- Parallel Interface
- Graphics Resolution: 240 x 216dpi
- Epson and IBM Emulation
- Auto Set Facility
- Ultra Quiet Mode - 45dB(A)
- Advanced Paper Handling
- Colour Printing Standard - Swift 90c Colour Printing Optional - Swift 90
- FREE Silica Printer Starter Kit

SWIFT 90 MONO

RRP	£199
STARTER KIT	£49
TOTAL VALUE:	£248
SAVING:	£99
SILICA PRICE:	£149

£149 +VAT=£175.08 - PRI 2290

SWIFT 90C COLOUR

RRP	£219
STARTER KIT	£49
TOTAL VALUE:	£268
SAVING:	£99
SILICA PRICE:	£169

£169 +VAT=£198.58 - PRI 2297

PERIPHERALS & ACCESSORIES

EXCLUSIVE OFFER

CITIZEN SHEET FEEDER

For Swift 9, 90, 24, 24e, 200, 240, 224

Semi-Automatic Cut Sheet Feeder for smooth trouble free paper handling. Requires manual sheet injection using lever.

RRP ~~£40~~ **£19.95** +VAT= £23.44 - PRA 1228

SHEET FEEDERS

PRA 1200	120D+	£71.38
PRA 1222	124D/224/Swift 80 Col Printers	£88.13

SERIAL INTERFACES

PRA 1189	120D+	£56.45
PRA 1209	Swift 9/9x/124D/224	£32.25
PRA 1709	Swift 24/24x/24e/200/240	£26.38

32K MEMORY EXPN

PRA 1753	224/Swift 24/24x/24e	£14.45

PRINTER STAND

PRA 1242	Swift 9, 90, 24, 24e, 200, 240, 224	£22.33
PRA 1274	Swift 9X/24X/200/240	£34.95

ORIGINAL RIBBONS

RIB 3520	120D/Swift 9/90 Black	£2.91
RIB 3949	Swift 9x Black	£7.15
RIB 3924	124D/Swift 24/200/240 Black	£4.20
RIB 3936	224/Swift 9/90/24/200/240 Col	£15.63
RIB 3248	PN48 Single Strike	£3.61
RIB 3348	PN48 Multi Strike	£3.61

COLOUR KITS

PRA 1236	224/Swift 9/90/24e/200/240	£35.25
PRA 1240	Swift 9x/24x	£45.25

PN48 ACCESSORIES

PRA 1148	PN48 Battery	£46.70
PRA 1155	PN48 Cable Extn	£29.37
PRA 1162	PN48 Car Adaptor	£18.74

INKJET 360 CPS 80 COLUMN

- Citizen Projet inkjet - 80 column
- 360cps Draft, 120cps NLQ
- 50 Nozzle Head - Whisper Quiet 47dB(A)
- 8K Printer Buffer
- RAM Card Options
- 3 Fonts Built-in
- Optional HP Compatible Font Cards
- Parallel and Serial Interface
- Graphics Resolution: 300 x 300dpi
- HP Deskjet Plus Emulation
- 2 Year Warranty

RRP	£496
TOTAL VALUE:	£496
SAVING:	£217
SILICA PRICE:	£279

£279 +VAT=£327.83 - PRI 2090

24 PIN 192 CPS 136 COLUMN

- Citizen Swift 24x - 24 pin - 136 col
- 192cps Draft, 64cps NLQ
- 8K Printer Buffer + 4 Fonts
- Parallel Interface
- Graphics Resolution: 360 x 360dpi
- Epson, IBM and NEC P6 Emulation
- Colour Option Available
- FREE Silica Printer Starter Kit

RRP	£489
SILICA STARTER KIT	£49
TOTAL VALUE:	£538
SAVING:	£229
SILICA PRICE:	£309

£309 +VAT=£363.08 - PRI 2574

THERMAL 64 CPS 80 COLUMN

- Citizen PN48 Notebook Printer
- Non-impact Printing on Plain Paper
- 53cps LQ - 4K Buffer + 2 Fonts
- Rear and Bottom Paper Loading
- Parallel Interface
- Graphics Res: 360 x 360dpi
- Epson, IBM, NEC P6 & Citizen Emulation
- Power: Mains, Battery or Car Adaptor

RRP	£325
TOTAL VALUE:	£325
SAVING:	£126
SILICA PRICE:	£199

£199 +VAT=£233.83 - PRI 2100

230693-1630

SILICA SYSTEMS OFFER YOU

- **FREE OVERNIGHT DELIVERY:** On all hardware orders shipped in the UK mainland.
- **TECHNICAL SUPPORT HELPLINE:** Team of technical experts at your service.
- **PRICE MATCH:** We normally match competitors on a "Same product - Same price" basis.
- **ESTABLISHED 14 YEARS:** Proven track record in professional computer sales.
- **£12 MILLION TURNOVER (with 60 staff):** Solid, reliable and profitable.
- **BUSINESS + EDUCATION + GOVERNMENT:** Volume discounts available 081-308 0888.
- **SHOWROOMS:** Demonstration and training facilities at all our stores.
- **THE FULL STOCK RANGE:** All of your requirements from one supplier.
- **FREE CATALOGUES:** Will be mailed to you with offers + software and peripheral details.
- **PAYMENT:** Major credit cards, cash, cheque or monthly terms (APR 29.8% - written quotes on request).

Before you decide when to buy your new printer, we suggest you think very carefully about WHERE you buy it. Consider what it will be like a few months after you have made your purchase, when you may require additional peripherals and accessories, or help and advice. And, will the company you buy from contact you with details of new products? At Silica Systems, we ensure that you will have nothing to worry about. We have been established for almost 14 years and, with our unrivalled experience and expertise, we can now claim to meet our customers' requirements with an understanding which is second to none. But don't just take our word for it. Complete and return the coupon now for our latest FREE literature and begin to experience the "Silica Systems Service".

MAIL ORDER HOTLINE 081-309 1111

SILICA IS A DIVISION OF PRODIS PLC

SILICA SYSTEMS

MAIL ORDER: Order Lines Open: Mon-Sat 9.00am-6.00pm	1-4 The Mews, Hatherley Rd, Sidcup, Kent, DA14 4DX — No Late Night Opening	Tel: 081-309 1111 Fax No: 081-308 0608
LONDON SHOP: Opening Hours: Mon-Sat 9.30am-6.00pm	52 Tottenham Court Road, London, W1P 0BA — No Late Night Opening	Tel: 071-580 4000 Fax No: 071-323 4737
LONDON SHOP: Opening Hours: Mon-Sat 9.30am-7.00pm	Selfridges (Basement Arena), Oxford Street, London, W1A 1AB — Late Night: Thursday - 8pm	Tel: 071-629 1234 Extension: 3914
SIDCUP SHOP: Opening Hours: Mon-Sat 9.00am-5.30pm	1-4 The Mews, Hatherley Rd, Sidcup, Kent, DA14 4DX — Late Night: Friday - 7pm	Tel: 081-302 8811 Fax No: 081-309 0017
ESSEX SHOP: Opening Hours: Mon-Fri 9.30am-5.30pm (Sat 9.00am-6.00pm)	Keddies (2nd Floor), High Street, Southend-on-Sea, Essex, SS1 1LA — Late Night: Thursday - 7pm	Tel: 0702 468039 Fax No: 0702 468039

To: Silica Systems, AMFOR-1093-55, 1-4 The Mews, Hatherley Rd, Sidcup, Kent, DA14 4DX

PLEASE SEND A BROCHURE ON THE CITIZEN RANGE

Mr/Mrs/Ms: ..... Initials: ..... Surname: ..... Date: .....

Company Name (if applicable): .....

Address: .....

.....

..... Postcode: .....

Tel (Home): ..... Tel (Work): .....

Which computer(s), if any, do you own? 55V

E&OE - Advertised prices and specifications may change - Please return the coupon for the latest information.

Matt black scanning heads seem to be all the rage this season. Coming soon to a catwalk near you is the Migraph Colourburst model.

Micrograph Colorburst HAND SCANNER

Richard Baguley has found a hand scanner that pushes the new AGA chips to the limit. So if you need colour images in your DTP documents, this could be the thing...

YOU MAY GET a certain feeling of déjà vu when looking at the photo of this scanner, but rest assured that it's not the same product as the AlfaColor scanner reviewed in issue 50. Although the scanning head itself is the same matt black model, every other aspect of the scanner has changed.

The scanner head plugs into an interface box, which then plugs into the parallel port of your Amiga. Power for the scanner is supplied by an external power supply which feeds into the interface box. The scanner comes with two programs ColourKit (a scanning and drawing program) and Migraph OCR Jr (an Optical Character Recognition program). Also included, is a rather useful metal scanning guide, which ensures that your scanner stays on a straight line.

One of the better features of the AlfaColor is the inclusion of a switcher so you could flick between using the scanner and printer without doing any unplugging. Unfortunately, this has not been carried through to this model, so if you want to print out your results, you will need to unplug the scanner and plug in the printer.

The scanning software is very good, and produces excellent results in the new AGA modes. Once the scan has been completed, the program processes the data and produces the final image. This can be in anything from 2 colours to HAM-8, at a resolution of up to 400 dots per inch (dpi). However, the high quality colour modes are limited to a maximum of 200 dpi. There is also one serious bug in the program – see 'hideous nasty bugs'.

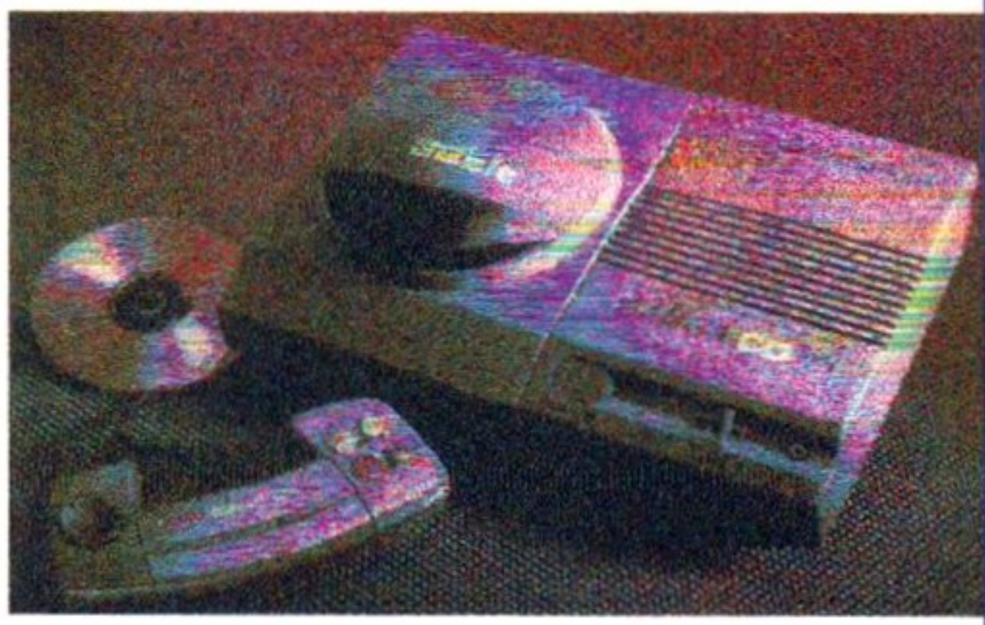

Given a bit of practice and a steady hand, you can produce some very high quality scans with the Colourburst scanner.

As you can see from the images on this page, this scanner can produce some excellent results. These are much better than the Alfascan, due to the much superior image processing software. However, the image quality depends on the quality of the photo being scanned. If you're trying to scan a very dark photo or something out of a newspaper you're not going to get a good result.

The scanned images are not quite up to the standard of a flatbed scanner such as the Epson GT-6500 (*AF*44 – 97 per cent). This scanner is £100 more expensive than the AlfaColor, but the image quality is better, with stronger colours and higher contrast. There's none of the 'washed out' look to images that often goes with scanners of this type. If you can afford an extra £100, it's well worth it. The other obvious competition, the Power colour hand scanner is £60 cheaper, but it's still not (at the time of writing) AGA compatible.

Greyscale images with 64 shades of grey can be produced at up to 400 dots per inch with the ColorBurst scanner.

HIDEOUS NASTY BUGS

The current version of the ColourKit software (1.31) has some rather nasty bugs. Foremost amongst these is a problem with the pallete on greyscale grabs. Files saved in the same screen format (resolution, number of colours, etcetera) as they have been viewed in have corrupted palletes which mean that your images come out all black or white. Migraph have promised an upgraded version within two months which will get around this, but In the meantime, if the screen and save formats are different, images will be saved correctly.

COLORBURST HANDSCANNER

DESCRIPTION
AGA compatible colour scanner

MANUFACTURER
Migraph

DISTRIBUTOR
Golden Image, 081 365 1102

PRICE
£399.99

RELEASE
Out now

SPEED ●●●
Scanning is fairly fast, but the processing the scan takes a fair time.

MANUAL ●●●
Adequate, with separate manuals for the scanner and OCR software.

ACCESSIBILITY ●●●
The occasional glitch, such as not saving HAM-8 images correctly.

FEATURES ●●●●
Very high quality images, and a metal scanning guide.

VALUE ●●●●
It isn't cheap, but the images are of extremely high quality.

VERDICT

" Capable of producing excellent results, although the bugs in the software are irritiating. Once these are fixed, it will be a serious force to be reckoned with."

83%

RICOH LP1200 PCL5 LASER PRINTER

400DPI 2Mb RAM 6PPM £699 +VAT

A4 TEXT/A5 GRAPHICS @ 400dpi • A4 GRAPHICS @ 300dpi. A 2Mb RAM UPGRADE IS REQUIRED TO PRINT A FULL A4 PAGE OF GRAPHICS AT 400dpi

HP LASERJET III™ COMPATIBLE • FLASH ROM UPGRADEABLE!

Ricoh, have used their expertise to produce a 'first' in laser printers, the LP1200 with FLASH ROM. HP LaserJet III™ compatible, the LP1200 employs industry proven laser technology which, unlike LED printers, uses a laser light source to produce the most accurate and intense printed images at a range of print resolutions up to 400dpi. A fast efficient processor and engine, plus a straight paper path design allows printing at a full 6 pages per minute. The 2Mb RAM version prints a full A4 page of text or graphics at 300dpi. Using standard resident fonts and the alternate controller firmware supplied, it can also print an A4 page of text or A5 page of graphics at 400dpi and, using the Windows driver supplied, an A4 page of text at 400dpi from Windows 3.1.

SHOWN WITH UNIVERSAL FEEDER TOP TRAY (OPTIONAL EXTRA)

PC MAGAZINE UK EDITOR'S CHOICE OCTOBER '92

COMPUTER SHOPPER BEST BUY AUGUST '92

PC TODAY BEST BUY OCTOBER '92

AMIGA GOLD

LASER PRINTER AWARDS What to Buy for business

WORLD FIRST PLAIN PAPER FAX OPTION

ONLY **£120**

The LP1200 is the World's First Laser Printer to have the option of being upgraded to a PC independent plain paper fax. Just download the software (£120+VAT) into the LP1200's Flash ROM and connect any fax/modem to the Serial Port (we recommend the Pace Microlin FX - £180+VAT). Using the Windows and DOS software supplied you can send and receive Laser quality faxes all over the world!

FAX/MODEM SOFTWARE FEATURES - £120+VAT - FAX 1200

- Combine 2 or 4 faxes onto one page (A4)
- Greyscales, 3 types of images - Photographic, Line Art, Ricoh Scanned
- Phone number directory (using Windows driver)
- Broadcast (using Windows driver)
- Windows and DOS version
- Receive faxes when PC is switched off
- Use printer for printing while receiving faxes in background mode
- Use LaserJet or Layout protocol documents
- Send faxes from any Windows application

MODEM/HARDWARE FEATURES - £180+VAT - MOD 7199

- CCITT Group 3 send/receive
- Laser quality output
- Automatic retry on busy (x3)
- Memory useable - 2Mb (upgradeable to 4Mb)
- Document macros
- PCMCIA/Intel flash card firmware module available
- A4 paper - but can receive A3 pages scaled down to A4 - 300 dpi. Can send A4 pages scaled upto A3 - 300 dpi
- Out of paper receive
- 9600 baud Fax modem
- 2400 baud Data modem
- Hayes compatible - UK manufacture
- 5 year warranty on modem
- Includes: fax/modem, software, mains adaptor, serial cables, PSTN connection lead and manuals

FOR PCs & COMPATIBLES ONLY

The 4Mb RAM version can print a full A4 page of graphics at 400 dpi and makes full use of the LP1200's 400 dpi printing capabilities, such as using Microsoft Windows fonts. Unique additional standard features include FLASH ROM 'future proof' technology and LAYOUT - a powerful document description language. The LP1200's unique internal FLASH ROM, which holds the printer controller firmware, can easily be updated as new developments in technology occur. This protects the investment you make in buying a Ricoh LP1200. Other manufacturers would require you to buy a new printer! Internal FLASH ROM and industry standard FLASH ROM PCMCIA cards can also be used to permanently store fonts, macros, graphics and extra emulations. Again, unlike the competition, the LP1200 includes LAYOUT, a powerful and intuitive document description language as standard. This offers unique opportunities to develop custom made printing systems. Forms and document templates can be designed complete with logos and stored electronically in the LP1200's FLASH ROM, alleviating the need for pre-printed forms!

The LP1200 comes with a 100 sheet A4 paper tray as standard. An optional universal feeder automatically feeds up to 150 sheets of paper (up to 169gsm), 15 envelopes, transparencies and labels.

FREE! WINDOWS DRIVER v3.1

CORPORATE SALES TEAM
Tel: 081-308 0888 Fax: 081-308 0608

- ***6 PAGES PER MINUTE*** *Using a straight paper path*
- ***PCL5 - INC HP-GL/2*** *With scalable fonts and vector graphics*
- ***SHARP EDGED PRINTING*** *Ricoh FIAL (Fine Image ALgorithm) enhances resolution*
- ***400dpi RESOLUTION*** *(Default res. - 300dpi. Will address 200, 240 & 400dpi)*
- ***2Mb & 4Mb RAM VERSIONS***
- ***UNIQUE FLASH ROM*** *For controller upgrade and storage*
- ***PCMCIA CARD SLOT*** *(PCMCIA/JEIDA Compatible) For programmable FLASH ROM cards*
- ***EXPANSION BOARD SLOT*** *For improved connectivity eg. Coax/Twinax, PC-LAN etc*
- ***LAYOUT*** *Document Description Language*
- ***SERIAL + PARALLEL PORTS***
- ***1 YEAR ON-SITE WARRANTY*** *Next working day response*

See how the LP1200 compares

FEATURES	IBM 4029-020	FUJITISU VM600	CANON LBP-4 PLUS	STAR 8III	RICOH LP1200
Average Street Price (excl. VAT)	£929	£699	£659	£899	£699
Maximum resolution in dots per inch	300 x 300	300 x 300	300 x 300	300 x 300	400 x 400
Windows 3 Driver @ 400 dpi	-	-	-	-	YES
Print Speed	6ppm	6ppm	4ppm	8ppm	6ppm
Straight Paper Path	-	NO	(ONLY FACE UP)	YES	YES
PCL 5 Printer Command Language	-	YES	-	YES	YES
HP-GL/2 Vector Graphics included	YES	YES	-	YES	YES
Resolution Improvement/Enhancement	YES	YES	YES	YES	YES
Standard RAM	1Mb	1Mb	512K	1Mb	2Mb
Full A4/300 dpi graphics with standard RAM	-	-	-	-	YES
Warm Up Time	33 secs	25 secs	<60 secs	60 secs	45 secs
First Page of Text Output	/	15 secs	31 secs	18 secs	<15 secs
Document Description Language included	-	-	-	-	YES
Flash ROM	-	-	-	-	YES
Flash ROM Upgradeable Firmware	-	-	-	-	YES
PCMCIA Card Slot	-	-	-	-	YES
Scaleable Resident Fonts - in HP LJ III Emulation	0	8	0	8	8
Resident Bit-Mapped Fonts	10	14	2	14	14
AGFA Intellifont Scaleable Font Technology	-	YES	-	YES	YES
HP LaserJet III Emulation Included	-	YES	-	YES	YES
EPSON FX Emulation Included	-	YES	YES	YES	YES
IBM ProPrinter Emulation Included	-	YES	YES	YES	YES
Standard Tray Capacity	200	150	70	200	100
Protective cover on standard tray	YES	-	YES	YES	YES
Cost per copy**	1.9p	2.0p	2.1p	2.2p	1.65p
Min-Max Paper Weight in gsm	60-163	60-157	60-105	60-135	60-169
Able to print on OHP Film	YES	YES	YES	YES	YES
Able to print on 169gsm card (Manual Feed)	-	-	-	-	YES
Standby - Noise Level	38dB(A)	35dB(A)	<43dB(A)	<43dB(A)	<38dB
Printing - Noise Level	50dB(A)	46dB(A)	<53dB(A)	<53dB(A)	<48dB
PC Independent PLAIN PAPER FAX OPTION	-	-	-	-	YES

**As quoted by manufacturers - July '93

E&OE All Trademarks are acknowledged

CONSUMABLES + ACCESSORIES

CODE	PRODUCT	PRICE
CAB 7500	Cable for PC/ST/Amiga	£8.47
KIT 5200	Laser Starter Kit inc Cable	£25.00
LAA 5238	Universal Feeder (2nd Tray)	£100.00
LAA 5262	2Mb RAM Module	£100.00
LAA 5210	Developer/Toner Cartridge	£65.00
LAA 5225	OPC Cartridge (Drum)	£89.00
LAA 5312	A4 Paper Tray (100 Sheets)	£35.00
FAX 1200	Ricoh Fax/Modem Software/Firmware	£120.00
MOD 7199	Pace Microlin FX Fax/Data Modem	£180.00
LAA 5279	Ricoh Flash ROM Card (0.5Mb)	£49.00
LAA 5288	Ricoh Flash RAM Card (1Mb)	£199.00
LAA 5290	Ricoh Flash RAM Card (4Mb)	£599.00

All Prices are Exc VAT - CALL FOR A FULL PRICE LIST

*Note: A4 paper tray is already included in the printer price. More A4 trays can be purchased to feed different coloured stationery.

	LASER PRINTER	LASER PRINTER + LASER FAX/MODEM
LP1200 WITH SINGLE BIN & 2Mb RAM	£699 +VAT = £821.33 LAS 5200	£999 +VAT = £1173.83 LAS 5200 + FAX 1200 + MOD 7199
LP1200 WITH SINGLE BIN & 4Mb RAM	£799 +VAT = £938.83 LAS 5200 + LAA 5262	£1099 +VAT = £1291.33 LAS 5200 + LAA 5262 + FAX 1200 + MOD 7199

206931519

SILICA SYSTEMS OFFER YOU

- ***FREE OVERNIGHT DELIVERY:*** On all hardware orders shipped in the UK mainland.
- ***TECHNICAL SUPPORT HELPLINE:*** Team of technical experts at your service.
- ***PRICE MATCH:*** We normally match competitors on a "Same product - Same price" basis.
- ***ESTABLISHED 14 YEARS:*** Proven track record in professional computer sales.
- ***£12 MILLION TURNOVER (with 60 staff):*** Solid, reliable and profitable.
- ***BUSINESS + EDUCATION + GOVERNMENT:*** Volume discounts available **081-308 0888.**
- ***SHOWROOMS:*** Demonstration and training facilities at all our stores.
- ***THE FULL STOCK RANGE:*** All of your requirements from one supplier.
- ***FREE CATALOGUES:*** Will be mailed to you with offers + software and peripheral details.
- ***PAYMENT:*** Major credit cards, cash, cheque or monthly terms (APR 29.8% - written quotes on request).

Before you decide when to buy your new laser printer, we suggest you think very carefully about WHERE you buy it. Consider what it will be like a few months after you have made your purchase, when you may require additional peripherals or consumables, or help and advice with your new purchase. And, will the company you buy from contact you with details of new products? At Silica Systems, we ensure that you will have nothing to worry about. We have been established for almost 14 years and, with our unrivalled experience and expertise, we can now claim to meet our customers' requirements with an understanding which is second to none. But don't just take our word for it. Complete and return the coupon now for our latest FREE literature and begin to experience the "Silica Systems Service".

MAIL ORDER HOTLINE 081-309 1111

SILICA IS A DIVISION OF PRODIS PLC

SILICA SYSTEMS

MAIL ORDER: Order Lines Open: Mon-Sat 9.00am-6.00pm	1-4 The Mews, Hatherley Rd, Sidcup, Kent, DA14 4DX — No Late Night Opening	**Tel: 081-309 1111** Fax No: 081-308 0608
LONDON SHOP: Opening Hours: Mon-Sat 9.30am-6.00pm	52 Tottenham Court Road, London, W1P 0BA — No Late Night Opening	**Tel: 071-580 4000** Fax No: 071-323 4737
LONDON SHOP: Opening Hours: Mon-Sat 9.30am-7.00pm	Selfridges (Basement Arena), Oxford Street, London, W1A 1AB — Late Night: Thursday - 8pm	**Tel: 071-629 1234** Extension: 3914
SIDCUP SHOP: Opening Hours: Mon-Sat 9.00am-5.30pm	1-4 The Mews, Hatherley Rd, Sidcup, Kent, DA14 4DX — Late Night: Friday - 7pm	**Tel: 081-302 8811** Fax No: 081-309 0017
ESSEX SHOP: Opening Hours: Mon-Fri 9.30am-5.30pm (Sat 9.00am-6.00pm)	Keddies (2nd Floor), High Street, Southend-on-Sea, Essex, SS1 1LA — Late Night: Thursday - 7pm	**Tel: 0702 468039** Fax No: 0702 468039

To: Silica Systems, AMFOR-1093-75, 1-4 The Mews, Hatherley Rd, Sidcup, Kent, DA14 4DX.

PLEASE SEND INFORMATION ON THE RICOH LP1200

Mr/Mrs/Ms: ..... Initials: ..... Surname: ..... Date: .....

Company Name (if applicable): .....

Address: .....

.....

..... Postcode: .....

Tel (Home): ..... Tel (Work): .....

Which computer(s), if any, do you own? 75T

E&OE - Advertised prices and specifications may change - Please return the coupon for the latest information.

Ricoh - 2/6/93 - 75S

Scenery ANIMATOR 4

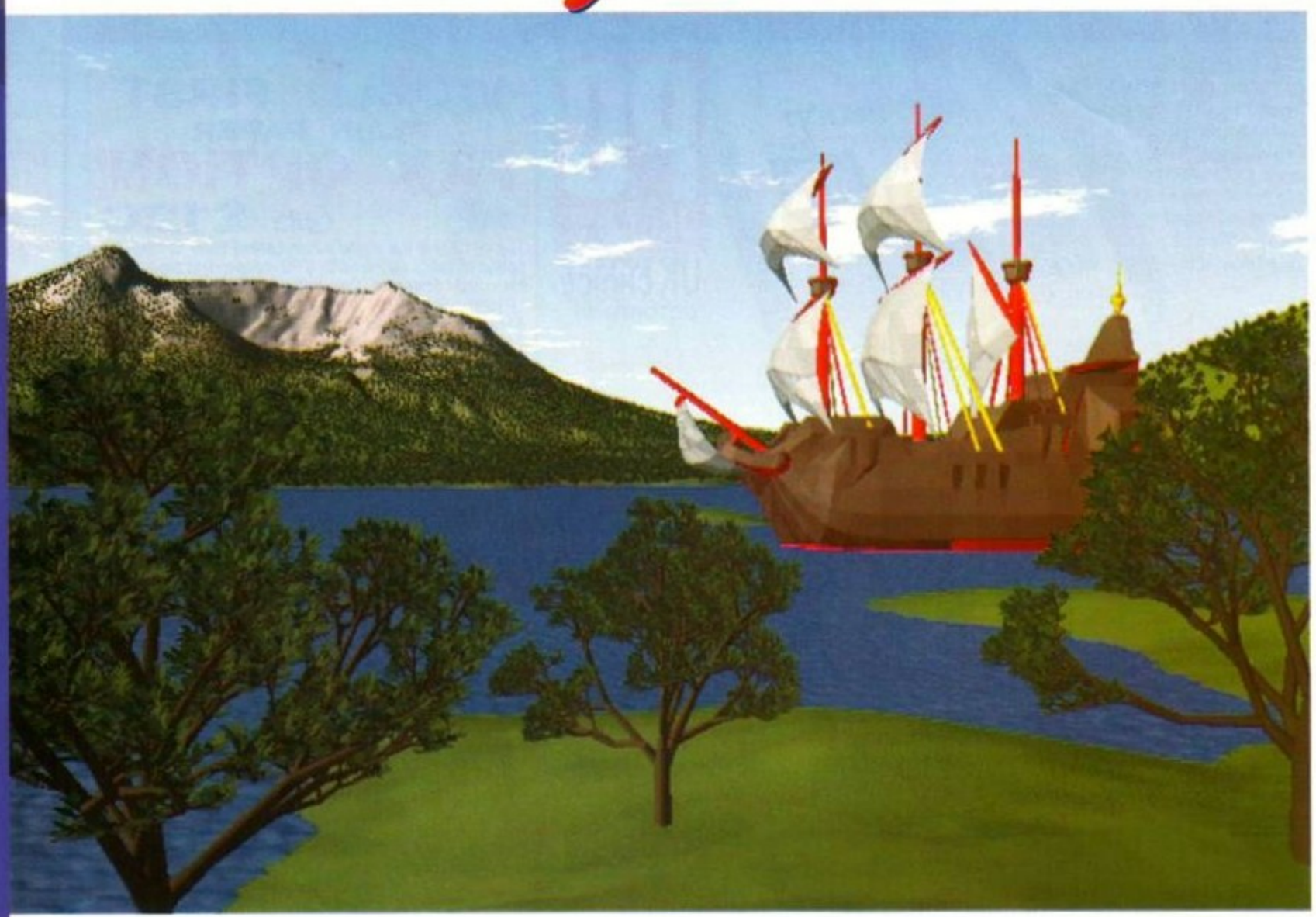

If you fancy flying over exotic landscapes go no further. Brian Larkman goes on a flight of fancy...

MAYBE IT'S A remnant of our ancestral tree-top life-style, but one of the most joyous experiences is the sensation of flight – whether gliding for real, in a dream, or via a computer screen. If you fancy trying this latter sensation, loads of flight simulators are available, but even the best of these sees you winging above a pretty minimalist landscape. For a more realistic buzz, try an animating landscape generator such as *Scenery Animator* from Natural Graphics.

Landscape generators usually operate on one or more of three basic principles – DEM data, fractals, or painted colour maps. DEM stands for Digital Elevation Model, a set of digital data describing a real landscape. *Scenery Animator* comes with a few samples, all in the US (this is the standard format used by the US Geological Survey). But a range of other sets are available from Natural Graphics and elsewhere.

Unlike rival *Vista Pro*, *Scenery Animator* can include any object directly within the landscape model. This can be sized, rotated and animated. The result is not as good as in a full 3D modelling and animation system like *Real3D* or *Imagine* (no shadows or smoothing), but in a landscape 'fly-past' the effect is stunning.

Fractals are mathematically derived patterns that can vary randomly according to a 'seed' number you supply. The result is a randomly generated landscape over which you have little control.

Painted colour maps use colour intensity from an IFF image to define contour height, interpolating contours between the bands for a nice smooth landscape. This means that using a paint program it is perfectly possible to design almost any landscape feature.

Scenery Animator uses only the first two of these techniques, letting you choose from the more picturesquely bumpy bits of the USA, or make your own at random. There is no facility to use IFF 'maps'.

Without this ability to load IFFs it is impossible to create alien landscapes, or custom build your own local area. This limits scenery generator's usefulness and long-term appeal. Flying down Yosemite or around the remains of Mt St Helens palls eventually (but if Wembley Stadium is flying below you and a giant cow is round the next bend, there can be some excitement). But we are flying ahead of ourselves!

Once you have loaded or 'generated' your landscape, it is time to decide its characteristics. Wild empty scenery is fine for a aesthete, but most people want a landscape with a particular character. That means trees (woods, forests, clearings, fields), water (lakes, rivers, marshes, waterfalls, estuaries, inlets, seas, oceans, waves), geology (unusual rock outcrops, cliffs, karst), and climatic effects (snow, desert, clouds). Many people will also want man-made things (roads, buildings, dams, cars, ships, animals, starships), and no program can give all this, but at least some of these features should be available.

Scenery Animator provides a couple of types of tree (distributed according to the steepness of the slope and a percentage cover requester), lakes and oceans, (both

Here's how to build yourself a sensational landscape

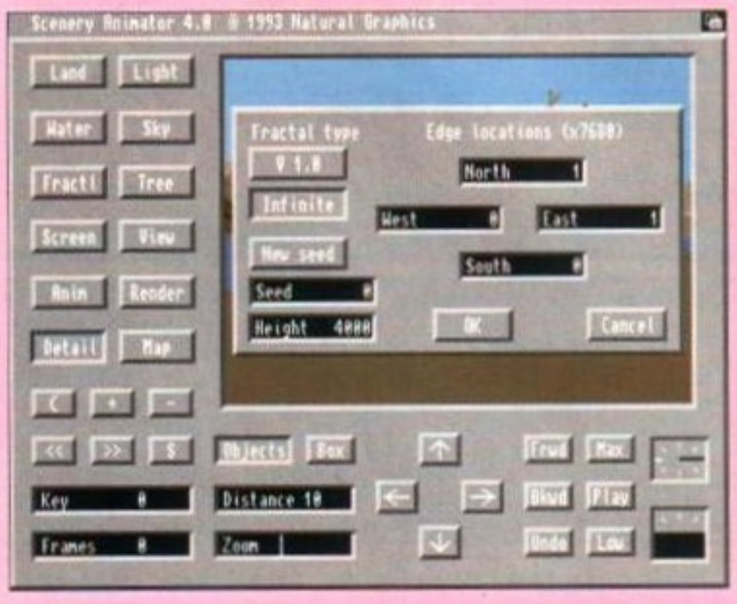

1 The landscape can be a DEM data file or a fractal random image controlled from this panel. Mountain height and seed can be entered. Use the same seed for each, and any number of landscape blocks can be appended next to each other with edge locations.

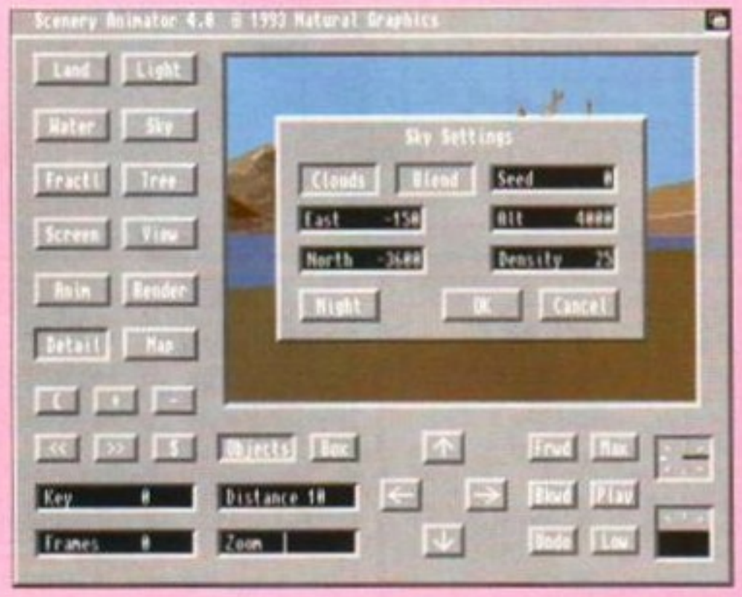

2 A whole range of features can be applied to the landscape. You can make it snow, plug for a bit of vegetation cover, trees, or clouds, and if you want to see some water, throw in a few lakes. Here, the various features of the sky are controlled.

3 Objects are loaded into a list of available models using the Project menu. Once on that list, an object can be placed on the map screen, sized and rotated, given direction and pitch for animation. The map can be zoomed in/out or a position framed to fill the screen.

The scene setting

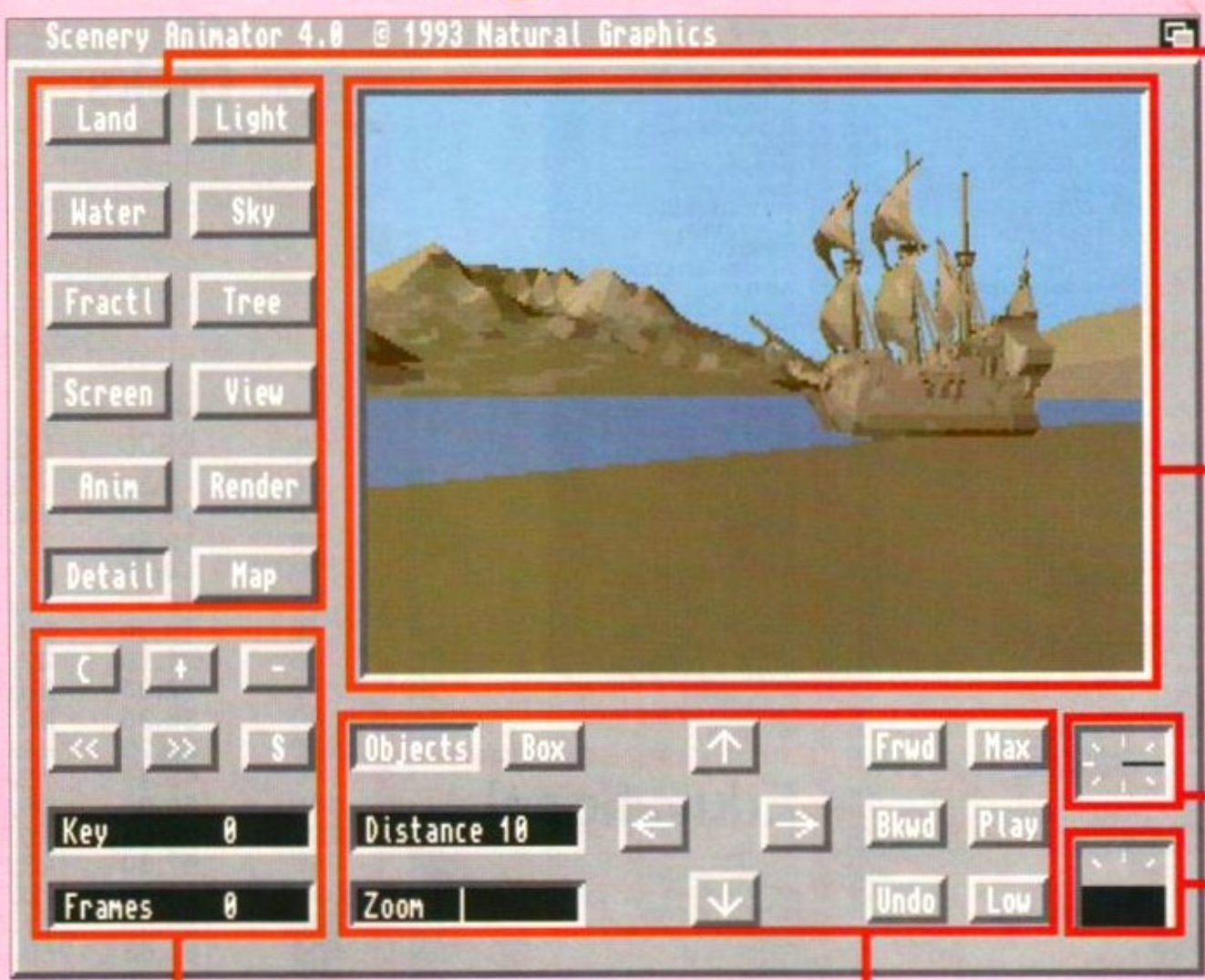

GENERAL CONTROLS – Most of these give access to other control panels. The Map button changes view to a plan/map with more control over height and camera position. It is possible to zoom in to 512x.

PREVIEW WINDOW – Fast rendering version of view from camera. Clicking once centres view, dragged box defines new window size and position.

PITCH.

TILT.

ANIMATION CONTROLS – Available in both Preview and Map screens. Allow placing and deleting of key-frames, movement up and down the list of frames.

CAMERA CONTROLS – X, Y and Z position of the camera, degree of Zoom, Pitch and Tilt, plus a 'bounding box' display of objects.

with waves), snow and clouds, and whatever effects changing the palette can produce. Compared with its main rival, *Vista Pro* (*AF*46 – 92 per cent), there are not enough features and or controls. The lack of rivers in particular limits almost every landscape.

To counter-balance these shortcomings, the latest version of *Scenery Animator* lets objects in the old VideoScape GEO format be loaded, rotated, sized and even given direction and pitch to animate them. This transforms the way the program can be used. Detailed landscapes are notoriously difficult to make convincing in a dedicated 3D program, especially if you want to animate them. And however limited *Scenery Animator's* landscapes may be compared with those of *Vista Pro* (believe me, they are still pretty wonderful), used as an animated background for a complex and detailed object, the effect is electric.

Talking of animation, this is *Scenery Animator's* strongest card. Using the alternative Map window display, a Bézier curve animation path for the camera can be designed by placing 'key' frames.

At each of these, the height, direction, pitch and focal length of the camera can be controlled. Panning and zooming, swooping and skimming, backward filming and even tight contour hugging are allowed for a pretty bumpy ride. Alternatively, the camera can be kept pointing at a tangent to its path. As the camera moves around the curves, it can be set to bank either automatically or by a certain percentage.

Once the key frames are set, all the other frames in the animation are spaced out evenly along a curve passing smoothly through the key-frame points, or if required, along a series of straight lines. Each key-frame could also be given a frame-count, so that the speed of the animation in various sections could vary, producing ease-in and -out.

All of this flexibility sounds pretty complex, but in use the animation controls are actually simple and intuitive, so almost any effect is easy.

> "However limited Scenery Animator's landscapes may be compared with those of Vista Pro (believe me they are still pretty wonderful), used as an animated background for a detailed object the effect is electric."

As well as the camera, the clouds, objects, ocean level and light direction can all be animated. You will find that a number of objects are provided, including a pretty useless stretch of straight road, a flower, a balloon, a Stealth fighter plane, and most usefully of all, a very accurate set of stars.

Only one other professional-quality landscape generator is currently available for the Amiga, *Vista Pro*. At the end of the day, the pros and cons of these two programs neatly balance out.

Basically, if you want a single image of a user-defined natural landscape, you should go for *Vista Pro*. But if you would like to include complex objects modelled in a dedicated 3D program, and you want easy-to-animate flights through your landscape, *Scenery Animator* is the choice. As a bird-man, *Scenery Animator* really takes my flight of fancy!

SCENERY ANIMATOR

DESCRIPTION
Animating landscape generator

MANUFACTURER
Natural Graphics

DISTRIBUTOR
Meridian

PRICE
£79.95

RELEASE
September

SPEED ●●●●
If you set up the model right it's fast – but still needs acceleration!

MANUAL ●●●●
70-page book. All you need, with fair reference and tutorial help.

ACCESSIBILITY ●●●●
Easy push-button control screen, animation controls, quick preview.

FEATURES ●●●●
Excellent animation and rendering, but there are gaps in the modelling.

VALUE ●●●●
It costs the same as *Vista Pro 3*, but lets you include 3D objects too!

> **"The animation is superb, flexible and easy to use. True, the features are limited compared with the competition, but if you want a thrilling flight over a landscape of your making, Scenery Animator is excellent."**

89%

Ameagre Prices for Amiga Users

Games

HUNDREDS MORE TITLES IN STOCK

1869 (1MB)	21.95
1869 (AMIGA 1200) (1MB)	21.95
3D CONSTRUCTION KIT	24.95
A-TRAIN (1MB)	24.95
A-TRAIN CONSTRUCTION SET	12.95
ABANDONED PLACES 2 (1MB NOT1200)	23.95
ABANDONES PLACES 2-A1200	24.95
ADRENALYN	6.96
AIR BUCKS V1.2 (1MB)	21.95
AIR BUCKS V1.2-A1200 (1MB)	24.95
AIR SEA SUPREMACY (COMP) (NOT1200)	22.95
AIR SUPPORT	17.95
AKIRA	20.95
ALIEN 3 (1MB)	21.95
ALIEN BREED-SPECIAL EDITION '92 (1MB)	8.95
ALLO ALLO	18.75
AMOS PROFESSIONAL (1MB)	37.95
AMOS PROFESSIONAL COMPILER (1MB)	24.95
ANCIENT ART OF WAR IN THE SKIES (1MB)	24.95
ANCIENT GAMES (NOT+)	6.96
APOCALYPSE	18.95
AQUATIC GAMES	14.95
ARABIAN NIGHTS (1MB)	18.95
ARABIAN NIGHTS (AMIGA 1200)	21.95
ARKANOID II-REVENGE OF DOH	6.96
ARMOUR GEDDON 2	21.95
ARSENAL-THE COMPUTER GAME	18.95
ASSASSIN (1MB)	18.95
ATAC (1MB)	24.95
ATOMINO	9.95
B-17 FLYING FORTRESS (1MB)	24.95
BAAL	7.95
BACK TO THE FUTURE III	9.95
BALLISTIX	7.95
BARDS TALE 3	8.95
BATTLE CHESS	8.95
BATTLE ISLE '93	18.95
BATTLE TOADS	18.95
BIG RUN	15.96
BLADE OF DESTINY (1MB)	29.95
BLASTAR (1MB)	18.95
BODY BLOWS (1MB)	19.95
BONANZA BROTHERS	15.96
BOROBODUR	9.95
BOSTON BOMB CLUB	7.95
BRIDES OF DRACULA	15.96
BUBBLE BOBBLE (NOT1200) (NOT600)	6.96
BUGS BUNNY	6.96
BULLYS SPORTING DARTS (1MB)	7.95
CAESAR (1MB NOT1200)	21.95
CAESAR DELUXE (1MB)	21.95
CAMPAIGN	24.95
CAMPAIGN 2 (1MB)	24.95
CAMPAIGN MISSION DISKS	12.95
CAPTAIN DYNAMO	6.96
CAPTIVE 2	22.95
CARDIAXX	14.95
CARRIER COMMAND (NOT1200)	7.95
CATCH 'EM	13.95
CENTURION	8.95
CHAMPIONSHIP MANAGER '93 (1MB)	18.95
CHAOS ENGINE (1MB)	18.95
CHASE HQ II	7.95
CHESS CHAMPION 2175	15.75
CHESSMASTER 2100 (1MB)	12.95
CHUCK ROCK	10.95
CHUCK ROCK 2-SON OF CHUCK (1MB)	18.95
CISCO HEAT	9.95
CIVILIZATION (1MB)	24.95
COMBAT AIR PATROL (1MB)	21.95
COMBAT CLASSICS (1MB)	21.95
CONTRAPTIONS	12.95
COOL CROC TWINS	15.96
COUNT DUCKULA 2	6.96
CRAZY SEASONS	18.95
CREEPERS	21.95
CRUISE FOR A CORPSE	20.95
CRYSTAL KINGDOM DIZZY (NOT1200)	15.75
CURSE OF ENCHANTIA (1MB)	24.95
CYBERBLAST	15.75
CYBERSPACE (1MB)	24.95
D-GENERATION (1MB)	12.95
DALEK ATTACK	13.95
DARK QUEEN OF KRYNN (1MB)	24.75
DESERT STRIKE	21.95
DEVIOUS DESIGNS	9.95
DIZZY COLLECTION	18.75
DIZZY'S EXCELLENT ADVENTURES	18.75
DOG FIGHT (1MB)	24.95
DONK	12.95
DOODLEBUG	18.95

Please note

NOT+ means software is not compatible with the following models: 500 Plus, 600, 1200

DREADNOUGHTS	25.99
DREADNOUGHTS-BISMARCK	12.95
DREADNOUGHTS-IRONCLADS	12.95
DREAMWEB (1MB)	24.95
DUNE II (1MB)	22.95
DYNA BLASTER (NOT1200)	22.95
EASY AMOS (1MB)	24.95
ELITE II-FRONTIER	29.95
EMLYN HUGHES INT. SOCCER (NOT1200)	7.95
ESPANA-THE GAMES '92 (1MB NOT1200)	21.95
EUROPEAN CHAMPIONSHIPS 1992	13.95
F-15 STRIKE EAGLE II	13.95
F-16 COMBAT PILOT (NOT1200)	7.95
F1 CHALLENGE (1MB)	8.95
FACE OFF-ICE HOCKEY	7.95
FALCON	7.95
FALCON-COUNTERSTRIKE DATA DISK	7.95

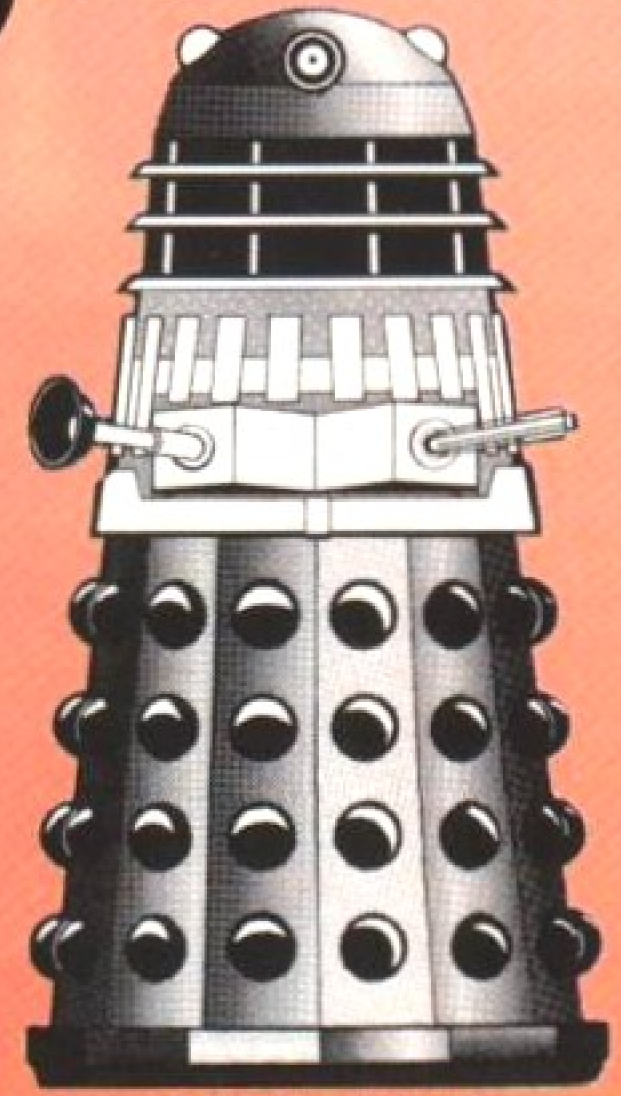

Dalek Attack 13.95

FALCON-FIREFIGHT DATA DISK	7.95
FANTASTIC WORLDS (COMP) (NOT1200)	25.99
FATAL STROKES	21.95
FINAL COUNTDOWN	6.96
FIRE FORCE (NOT1200)	17.95
FIRE HAWK	15.75
FIRST DIVISION MANAGER (NOT600)	6.96
FLASHBACK (1MB)	22.95
FOOTBALL DIRECTOR 2 (1MB)	7.95
FOOTBALL MANAGER 3	18.95
FORMULA 1 GRAND PRIX (1MB)	24.95
GALACTIC WARRIOR RATS	7.95
GAUNTLET III	14.99
GLOBAL GLADIATORS (1MB)	22.95
GNOME ALONE	18.95
GOAL (1MB)	22.95
GOBLIINS 2 (1MB)	21.95
GODFATHER	17.95
GRAHAM GOOCH WLD CLASS CRICKET (1MB)	21.95
GULP THE GUPPY	21.95
GUNSHIP 2000 (1MB)	24.95
HAGAR THE HORRIBLE	15.96
HARDBALL	7.95
HEROQUEST	7.95
HEROQUEST 2	18.95
HILL STREET BLUES	7.95
HIRED GUNS	21.95
HISTORY LINE (1914-1918) (1MB)	24.95
HOI	14.95

DataGEM Games Centre

Mon - Fri 10am to 8pm
Saturday 10am to 4pm
2 mins from Old St. Tube - take exit 2

Try before you buy at mailorder prices

HUCKLEBERRY HOUND	6.96
HUMANS-Jurassic Levels (Data Disk) (NOT1200)	15.75
HUMANS-Jurassic Levels (STAND ALONE)	21.95
IAN BOTHAM'S CRICKET	10.95
IK+	6.96
INDIANA JONES & FATE ATL. (ACT) (1MB)	18.95
INDIANA JONES & FATE ATL. (ADV) (1MB)	27.95
INDIANA JONES & L. CRUSADE (ADV)	12.95
INTERNATIONAL 5 A SIDE	6.96
INTERNATIONAL GOLF	6.96
INTERNATIONAL OPEN GOLF	18.95
INTERNATIONAL OPEN GOLF (AMIGA 1200)	18.95
ISHAR-LEGEND OF THE FORTRESS (NOT600)	21.95
ISHAR 2 (1MB)	21.95
ITALY 1990	6.96
JAMES BOND COLLECTION (NOT+)	9.95
JAMES POND	6.96
JIM POWER	15.96
JOHN MADDEN'S FOOTBALL	18.95
KEYS OF MARAMON	9.95
KGB (1MB)	22.95
KICK OFF II (1 MEG)	18.95
KID PIX (NOT1200)	18.95
KILLING GAME SHOW	12.95
KINGDOMS OF GERMANY	21.95
LEGENDS	21.95
LEMMINGS 2 (1MB NOT1500)	21.95
LEMMINGS LEVELS (STAND ALONE)	12.95
LIONHEART (1MB)	20.95
LOMBARD RAC RALLY	6.96
LOOM	12.95
LOST VIKINGS	21.95
LOTUS TURBO CHALLENGE II	7.95
MAELSTROM	24.95
MANCHESTER UNITED-PREMIER LEAGUE	21.95
MATRIX MARAUDERS	7.95

MAVIS BEACON TEACHES TYPING V.2 (1MB)	21.95
MCDONALD LAND	18.95
MEAN 18	7.95
MEAN ARENAS	18.95
MEGA TWINS	18.95
MERCENARY 3	14.95
MICROPROSE GOLF (1MB)	24.95
MIDWINTER II (1MB)	13.95
MORPH (1MB NOT1200)	18.95
MORPH (AMIGA 1200)	18.95
NAVY MOVES	6.96
NEIGHBOURS	9.95
NICK FALDOS CHAMPIONSHIP GOLF (1MB)	24.95
NIGEL MANSELL'S WLD CHAMPIONSHIP (1MB)	21.95
NODDYS PLAYTIME (1MB)	18.75
NORTH & SOUTH	6.96
OMAR SHARIF'S BRIDGE (1MB)	24.95
ONE STEP BEYOND	18.95
OPERATION HARRIER	7.95
ORK	12.95
OUTLANDER	22.95
OVER THE NET	9.95
PANG (NOT600)	6.96
PANZA KICK BOXING	7.95
PEN PAL	39.95
PERFECT GENERAL (1MB)	24.95
PGA TOUR GOLF PLUS	21.95
PINBALL FANTASIES (1MB)	21.95
PIRATES	10.95
PIXIE & DIXIE	7.95
PLATINUM (COMP)	15.96
PLAYDAYS	18.75
POPEYE 2	6.96
POPEYE 3	7.95
POPULOUS II-DATA DISK	12.95
POPULOUS II PLUS (1 MEG) (1MB)	24.95
POPULOUS/PROMISED LANDS	10.95
POSTMAN PAT 3	6.96
POWER UP (COMP)	12.95
PREMIER MANAGER	18.95
PREMIERE (1MB NOT1200)	22.95
PRIME MOVER	21.95
PRINCE OF PERSIA	6.96
PROJECT X-NEW VERSION (1MB)	10.95
PSYBORG	9.95
PUFFY'S SAGA	6.96
QUATTRO POWER MACHINES (COMP)	6.96
R.B.I. BASEBALL 2 (NOT+)	6.96
RAGNAROK	29.95
RAINBOW COLLECTION (NOT1200)	15.75
RAINBOW ISLANDS	6.96
REACH FOR THE SKIES	22.95
ROAD RASH	18.95
ROBOCOD (NOT1200)	13.95
ROBOCOD (A1200)	18.95
RODLAND	7.95
ROLLING RONNY (NOT+)	14.95
ROOKIES (1MB)	18.95
RUBICON	15.96
RUGBY COACH	9.95
SABRE TEAM-A1200	21.95
SAMURAI-WAY OF THE WARRIOR	17.95
SCRABBLE	20.95
SECRET OF MONKEY ISLAND II (1MB)	27.95

SENSIBLE SOCCER 92/93	18.95
SHADOW OF THE BEAST II	12.95
SHOE PEOPLE	7.95
SHOOT 'EM UP CONSTRUCTION KIT	7.95
SHUTTLE (1MB)	22.95
SILENT SERVICE II (1MB)	24.95
SIM CITY DELUXE	25.99
SIM CITY/POPULOUS	21.95
SIM LIFE (1.5MB)	21.95
SIM LIFE (AMIGA 1200)	24.95
SLEEPING GODS LIE	7.95
SLEEPWALKER (1MB)	21.95
SLICKS	6.96
SNOW BROS	18.95
SOCCER KID	21.95
SOCCER KID-A1200	21.95
SOCCER MATCH (NOT+)	6.96
SOOTY & SWEEP	6.96
SOUP TREK	21.95
SPACE LEGENDS (1MB)	21.95
SPORTS MASTERS (COMP)	21.95
STAR BLADE	7.95
STARDUST (1MB)	13.95
STRATEGY MASTERS	24.75
STREET FIGHTER (NOT+)	7.95
STREET FIGHTER 2 (1MB)	20.95
STRIKE FLEET	10.95
STRIKER MANAGER	7.95
STRYX	7.95
STUNT CAR RACER	6.96
SUBURBAN COMMANDO	18.75
SUPER CAULDRON	18.95
SUPER FROG (1MB)	19.95
SUPER HEROES (COMP)	17.95
SUPER LEAGUE MANAGER	18.95
SUPER MONACO G.P.	7.95

SUPER OFF ROAD (NOT1200)	7.95
SUPER TETRIS (1MB NOT1200)	17.95
SUPERCARS II (NOT1200)	7.95
SUPERHERO (1MB)	21.95
SUSPICIOUS CARGO	12.95
SWAP	9.95
SWITCHBLADE II	7.95
SWIV	7.95
SYNDICATE (1MB)	24.95
T.N.T. 2 (COMP)	21.95
TENNIS CUP 2	7.95
THE GREATEST (COMP) (1MB)	24.75
THE PLAGUE	6.96
THOMAS THE TANK ENGINE	6.96
THOMAS THE TANK ENGINE 2	6.96
TINY SKWEEKS	18.95
TOKI	7.95
TOTAL CARNAGE	20.95
TRIPLE ACTION PACK VOL.3	10.95
TRIPLE ACTION PACK VOL.4	10.95
TRIPLE ACTION PACK VOL.5	10.95
TRIVIAL PURSUIT	6.96
TROLLS (1MB)	18.95
TROLLS (AMIGA 1200)	18.95
TURRICAN II	6.96
TWILIGHT 2000	24.95
UNDER PRESSURE	9.95
VALHALLA (1MB)	21.95
WALKER (1MB)	21.95
WAR IN THE GULF (1MB)	21.95
WHALES VOYAGE	21.95
WHALES VOYAGE (A1200)	21.95
WHITE SHARKS	6.96
WORLDS OF LEGEND	18.95
ZOOL (1MB)	18.95

Educational

CAVE MAZE	10.95
FRACTION GOBLINS	10.95
MATHS DRAGONS	10.95
PICTURE FRACTIONS	10.95
REASONING WITH TROLLS	10.95
TIDY THE HOUSE	10.95
ANSWER BACK JUNIOR QUIZ (6-11)	16.99
ANSWER BACK SENIOR QUIZ (12-AD)	16.99
FRENCH MISTRESS	16.99
GERMAN MASTER	16.99
ITALIAN TUTOR	16.99
MATHS ADVENTURE (6-14)	21.95
SPANISH TUTOR	16.99
MEGA MATHS (A LEVEL)	19.95
MICRO ENGLISH (8-GCSE)	19.95
MICRO FRENCH (BEGINNERS-GCSE)	19.95
MICRO GERMAN (Beginners-GCSE-Business)	19.95
MICRO MATHS (11-GCSE)	19.95
MICRO SCIENCE (8-GCSE)	19.95
PRIMARY MATHS COURSE (3-12)	19.95
READING WRITING COURSE (3-8)	19.95
ALVINS PUZZLES	15.75
PAINT POT 2	15.75
SHOPPING BASKET	15.75
WHICH? WHERE? WHAT?	15.75
BETTER MATHS (12-16)	18.95
BETTER SPELLING (8-ADULT)	18.95
JUNIOR TYPIST (5-10)	13.95
MAGIC MATHS (4-8)	18.95
MATHS MANIA (8-12)	18.95
THE THREE BEARS (5-10)	18.95
ADI ENGLISH (11-12 or 12-13 or 13-14 or 14-15)	18.95
ADI FRENCH (11-12 or 12-13 or 13-14 or 14-15)	18.95
ADI JUNIOR COUNTING (4-5 or 6-7)	15.75
ADI JUNIOR READING (4-5 or 6-7)	15.75
ADI MATHS (11-12 or 12-13 or 13-14 or 14-15)	18.95
FUN SCHOOL 2 (Under 6 or 6-8 or Over 8)	6.96
FUN SCHOOL 3 (Under 5 or 5-7 or Over 7)	18.75
FUN SCHOOL 4 (Under 5 or 5-7 or 7-11)	18.75
MERLIN'S MATHS (7-11)	18.95
PAINT AND CREATE (OVER 5'S)	18.95
SPELLING FAIR (7-13)	18.95

Hint Books

BANE OF THE COSMIC FORGE	12.99
EYE OF THE BEHOLDER I	7.99
EYE OF THE BEHOLDER II	9.99
INDIANA JONES & FATE ATL. (ADV)	9.99
INDIANA JONES & L. CRUSADE (ADV)	5.99
KNIGHTMARE	5.99
LOOM	7.99
MANIAC MANSION	7.99
SECRET OF MONKEY ISLAND	5.99
SECRET OF MONKEY ISLAND II	9.99
ZAK MCKRACKEN	5.99

3.5" Disks

Qty	DSDD	DSHD
10	5.30	7.80
20	10.35	15.35
25	12.65	18.25
30	14.75	21.80
35	16.90	25.20
40	18.95	28.60
45	21.10	32.10
50	22.95	34.40
80	36.35	52.30
100	39.95	61.90
120	49.40	72.40
150	60.95	90.25
200	78.75	115.75
250	97.30	143.30
300	116.30	170.75
400	154.50	221.70
500	184.65	269.65
600	223.50	320.60
1000	364.30	524.40

All our disks are fully guaranteed and include labels.

Miscellaneous

4-Player adaptor	6.96
Head Cleaner (3.5")	3.75
Mouse	14.75
Mouse House	2.95
Mouse Mat	2.95
SCART cable	9.49
Workstation for 500 & 500+	42.95
Workstation for 600	37.95
Workstation for 1200	39.95
(Workstations include mouse mat, mouse house and dust cover)	

Disk Boxes

10	Slimpack	0.94
40		4.95
50		5.60
80		6.30
80	Stackable	14.95
100		6.80
120		8.75
150		10.95

Joysticks

125+	9.00
Amiga Analogue Adaptor (use any PC analogue joystick on Amiga)	4.99
Competition Pro 5000 - black	13.75
Freewheel - Analogue	36.00
Freewheel - digital	27.00
Maverick 1 (QS128F) or 1M (SQ138F)	13.75
Megastar A/F (SV133)	22.00
Navigator A/F	13.75
Python 1 (QS130F)	9.25
Python 1M (QS137F)	9.75
Quickjoy 1 Turbo (SV121)	7.95
Speedking A/F	11.00
Speedking Analogue	13.50
Star Probe	13.50
The Bug (black or green)	13.50
Topstar (SV127)	21.50

Hardware

A500 Expansion upgrade with clock	0.5Mb	27.95
A500 Expansion upgrade without clock	0.5Mb	24.95
A500plus RAM upgrade	1Mb	56.95
A600 Expansion upgrade with clock	1Mb	51.95
Parallel port extension cable		6.80
Parallel printer cable (2m)		8.60
Roboshift (Auto mouse/joystick switch)		14.75
Zi-Fi Stereo Speakers		37.95
Zydec Scanner		117.95

DataGEM

has supplied computer hardware and software to tens of thousands of satisfied customers since 1987

Amiga Atari PC Sega

*Trust **us** to have all you need*

NOBODY DOES IT FASTER

7 days a week. No credit card surcharges

Credit card orders 10 am to 10 pm

071 608 0624

7 days a week (not an answerphone)

You can also FAX your order to 071 608 0688

VISA MasterCard EUROCARD

Prices include UK postage and VAT and are effective until 22nd October 1993. On overseas orders, postage is charged at cost. New titles will be sent as released and are subject to manufacturers' price reviews. All orders taken subject to our standard terms and conditions. E.&O.E.

Cheques/postal orders to

DataGEM Ltd
Department AF
23 Pitfield Street
London N1 6HB

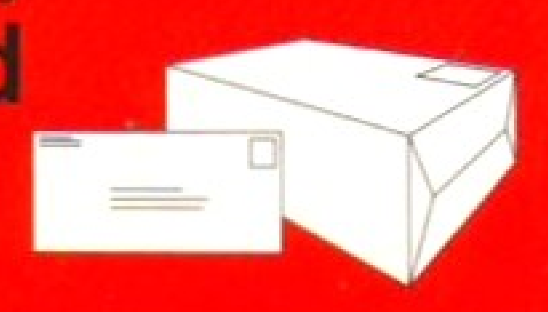

Robot ARM

Every decent sci-fi film has its token robot character, and now Richard Baguley has found a kit that can turn the Amiga into your very own Robbie the Robot.

Designed by Switchsoft, controlled by your Amiga, the robot arm will drive you mad as you try to fathom the instructions.

IF YOU WERE to check the production line of any big factory, one of the first things you would be likely to come across is a robot. And that's because behind every good robot there's a computer. The computer behind Switchsoft's new robot kit could be your Amiga. The kit contains all the parts you need to build your own robot that can pick up objects, move them around, and put them somewhere else. This doesn't sound much, but it's the basis of all robots; a car building robot may be a little more complex, but it shares the same concepts as this kit.

The first thing that strikes you is the number of bits, boxes, cogs and lots of string that come with it. It's certainly not a simple kit, and unfortunately the instructions don't help. All of the information you need is on the two sides of an A4 sheet, but it's not very well written, and the illustrations (which are vital for a product like this) are rather few and far between – those that are there aren't particularly well done. This makes the process of building the arm more difficult, and while building the review model, I have had to strip the arm down and start again several times either because I've put something in the wrong way round, or forgotten to put in a washer.

The arm is controlled through the Input/Output port (available separately), which plugs into the parallel and joystick ports. Power for the two motors on the arm is supplied by a 9V mains supply, included with the kit. One of these drives one of four sets of cogs which reel in or let out the string attached to the various parts of the arm (inner arm, outer arm, grabber and rotation), while the other rotates a central spindle which chooses that of the cog sets is being used. It sounds complex, but it works – though it takes a fair amount of time and fiddling to get the cog settings in the right position.

> " This electronics kit from Switchsoft contains all the parts that you need to build a robot... the arm is controlled through the Input/Output port which plugs into the parallel and joystick ports. "

And this is it in input mode, where you can check the state of any sensors attached.

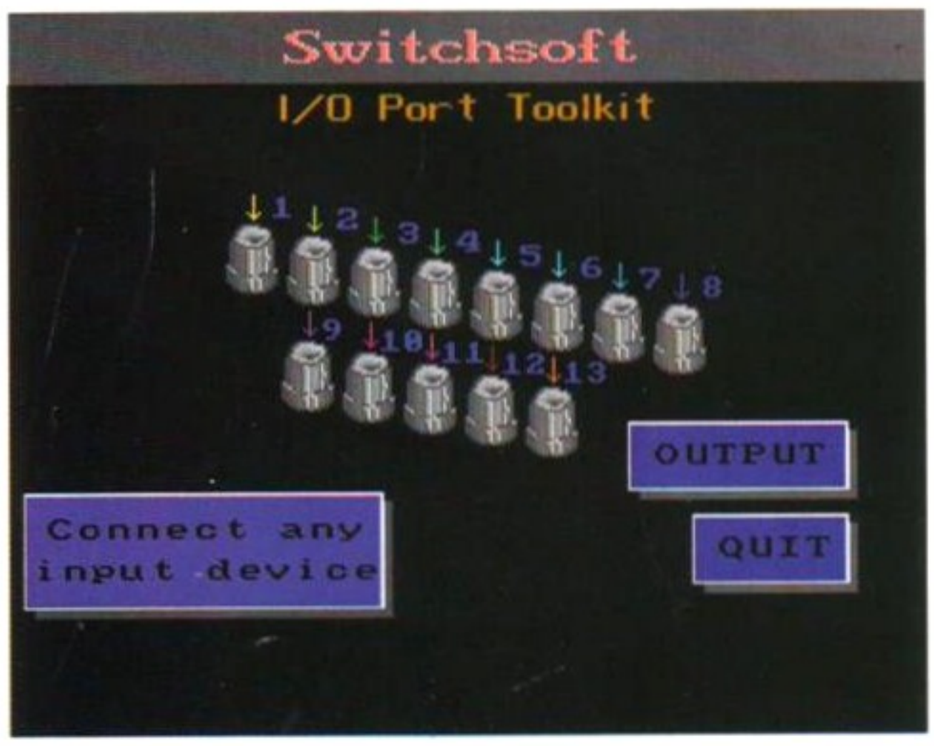

The arm can be controlled by any programming language that can write information to the parallel port, and examples for *AMOS*, GFA Basic, Amiga Basic and Hisoft Basic are included on the disk that accompanies the I/O port. As well as controlling the arm through this port, you can receive signals back from other components, such as pressure switches and light sensitive resistors. Given this and a bit of programming, you could create a robot capable of reacting to its environment.

This kit is a good introduction to anyone who is new to robotics, but it's let down by the instructions – the manufacturer obviously hasn't checked them through. However, with patience you can build yourself a robot arm and learn something about your Amiga in the process

ROBOT ARM

DESCRIPTION
Robot arm kit

MANUFACTURER
Switchsoft

DISTRIBUTOR
Switchsoft 0325 464423

PRICE
£49.95 (Robot Arm kit)
£27.95 (Input/Output port)

CONSTRUCTION ●●●
A complex bit of equipment that will take several hours to construct

MANUAL ●●
Badly written, and lacking the illustrations vital for construction.

ACCESSIBILITY ●●●●●
The instructions are not comprehensive enough.

FEATURES ●●●
Complex to construct, but simple enough in use.

VALUE ●●●
Not cheap (total cost is £77.90), but a good introduction to robotics.

VERDICT

" Reminiscent of early Meccano sets, and very fiddly to construct, but good for learning and experimenting with the basics of robotics – if you can follow the manual that is! "

75%

VIDEO ON THE CHEAP

Did you know you can get shareware and public domain software to paint, title, animate and morph? Did you know you can buy a genlock for as little as £49.95, or a video digitiser for only £80? In issue 30, on sale 7 September for only £1.95, we tell you exactly what equipment you need for the job you want to do, and how to use it to get the best results.

AMIGA SHOPPER

HOME VIDEO .....TITLING

Presented by JANE SWIFT

Editor MIKE WELSH

Director

WORLD CLASS PERIPHERALS FOR THE AMIGA

NOW AT NEW LOW PRICES!

ACCELERATORS
FOR AMIGA 1500 AND 2000

FAST! 32-bit TECHNOLOGY

If you use your Amiga for DTP, ray tracing, graphics or any other serious application, you'll appreciate the power that an accelerator brings. Accelerators replace the main processor with a faster version dramatically improving the Amiga's speed.

GVP offer a range of A1500/A2000 accelerators that simply outstrip the competition for speed and specifications. Their G-Force range includes the fastest Amiga accelerator available (the 68040 33MHz version) whilst offering a range of functions, such as 32-bit RAM upgrades, SCSI interfaces and maths co-processors. For boosting the power of your Amiga you can't beat the GVP G-Force range!

SPECIAL OFFER SAVE £65! 42Mb QUANTUM HARD DRIVE + MOUNT KIT HAR 2043 ~~£234~~ **£169** INC VAT
ONLY WHEN PURCHASED WITH G-FORCE ACCELERATORS SHOWN BELOW

G-FORCE ACCELERATORS	030 25MHz	030 40MHz	030 50MHz	040 33MHz
Speed MIPS*	7.48	12.1	15	30
Processor	68030EC	68030EC	68030	68040
Maths Co-Pro.	68882 included	68882 included	68882 included	In 68040 processor
Std 32-bit RAM	1Mb	4Mb	4Mb	4Mb
Max 32-bit RAM	13Mb	16Mb	16Mb	64Mb
Extras	SCSI	SCSI	SCSI	SCSI Ser/Par
PRICE	£399 INC VAT UPG 0110	£699 INC VAT UPG 0430	£999 INC VAT UPG 0533	£1299 INC VAT UPG 0740

*MIPS: Millions of instructions / second, a normal Amiga runs at .87 MIPS

PLUG-IN HARD DRIVE & ACCELERATOR
FOR AMIGA 500 AND AMIGA 500PLUS

The A530 is a unique combination of a hard drive, RAM board and an accelerator. Inside is a full Motorola 68030EC processor running at 40MHz making your Amiga faster than you thought possible. The A530, with a maths co-processor, is up to 300 times faster than a standard A500! The new processor and 32-bit SIMMs is joined by up to 8Mb of 32-bit RAM, which further enhances its performance.

Features Include:

- *40MHz 68030EC Processor*
- *Up to 8Mb 32-bit Memory, 1Mb fitted*
- *Cut Off Switch For Game Compatibility*
- *Designer Styling to Match the A500*
- *Dedicated Power Supply and Fan Unlike Many Competitors*
- *Mini-slot for Future Expansions*
- *Factory Installed Hard Disk*
- *High Speed DMA SCSI Controller Can Handle 7 Devices*

PC EMULATOR
PLUGS INTO THE HD8+ OR A530 TO ALLOW YOU TO RUN PC COMPATIBLE SOFTWARE ON YOUR AMIGA
286-16MHz EMU 0500 **£99** INC VAT

A530 HARD DRIVE & 40MHz ACCELERATOR

42Mb	80Mb	120Mb
~~£699~~	~~£799~~	~~£899~~
£499	£599	£699
INC VAT - HAR 0962	INC VAT - HAR 0968	INC VAT - HAR 0974

PLUG-IN HARD DRIVE
FOR AMIGA 500 AND AMIGA 500PLUS

A hard drive will have an immediate effect on your Amiga. Where you used to constantly swap disks, wait for files and programs to load and sit around waiting for disk accesses, you'll now be pushed to keep up with your Amiga! Hard drives work in the same way as floppy disks, but can hold a great deal more information and access this data much quicker.

The A500-HD8+ provides the ultimate in hard drive performance, it can also increase the memory of your Amiga, and provide PC compatibility. Features include:

- *Ultra Fast Access SCSI HD*
- *Up to 8Mb of FAST RAM*
- *Mini-slot for Future Expansions*
- *Cut Off Switch For Game Compatibility*
- *Designer Styling to Match the A500*
- *Dedicated Power Supply and Fan Unlike Many Competitors*
- *High Speed DMA SCSI Controller - Can Handle 7 Devices*

HD8+ HARD DRIVES

42Mb	80Mb	120Mb
~~£299~~	~~£399~~	~~£499~~
£249	£349	£399
INC VAT - HAR 0840	INC VAT - HAR 0888	INC VAT - HAR 0922

GRAPHICS CARD
FOR A1500/A2000/A3000/A4000

ALL-IN-ONE GRAPHICS CARD

Impact Vision 24 is a fully featured video card. Unlike other graphics cards which require you to buy extra modules later, IV24 has everything you could want from a video board built-in!

Included with IV24 is GVP's custom Video Interface Unit (VIU). This gives you more choices for in and outputting video signals than any other Amiga peripheral on the market. VIU-CT splitter provides additional RGB, Y, R-Y and B-Y output.

FREE SOFTWARE WITH IV24

Create stunning 3D rendered images, retouch captured images and wipe between 2 video sources with 50 packaged video transitions for production studio effects. Also included is MacroPaint 2, a powerful 24-bit graphics package which can paint in 16.8 million colours.

- *1.5Mb 24-bit, 16.8million Colour Buffer*
- *Real-time Framegrabber/Digitiser*
- *De-interlaced, Video Flicker Fixer*
- *Movable/Sizable PIP (Picture-in-Picture)*
- *2 Video Genlock (RGB & Composite)*
- *768 x 580 Resolution*
- *Captured Image Retouching/Processing*
- *Titling/Character Generation*
- *Real-time 24-bit Painting*
- *Animation/3D Rendering*
- *FREE! Caligari 24, MacroPaint 2, MyLad and Desktop Darkroom Software*

A1500/A2000 ADAPTOR - £49.95 - GVA 5224

IV24 inc VIU-S	IV24 inc VIU-CT
~~£1499~~	~~£1899~~
£999	£1299
INC VAT - VID 7024	INC VAT - VID 7124

VIDEO GENLOCK
FOR ALL AMIGAS

G-Lock is a fully featured Genlock, which allows you to mix Amiga text and images with moving video pictures. You can then send the combined result back to your video recorder for recording.

- *Two Composite Video Inputs or S-Video (Y/C) Input*
- *Simultaneous Composite & S-Video and RGB Output*
- *Video Processor - Real Time Software Control of Video Attributes (Sharpness, Gain, Brightness etc)*
- *ARexx Compatible*
- *Works with Flicker Fixers*
- *Multiple Keyer Modes*
- *Full Audio Support*

93%

G-LOCK ~~£349~~ **£299** INC VAT - VID 2500

HARD DRIVE CARD
FOR A1500/A2000/A3000/A4000

The HC8+ hard drive card gives the ultimate in hard drive performance and can be used to increase your Amiga's RAM.

- *High Speed DMA SCSI Controller - Can Handle 7 Devices*
- *Ultra Fast Access*
- *SCSI Hard Drive*
- *Up to 8Mb of FAST RAM*
- *Direct Memory Access Style Design*

0Mb	42Mb	80Mb	120Mb
£129	£279	£349	£399
INC VAT - HAR 1300	INC VAT - HAR 1340	INC VAT - HAR1388	INC VAT - HAR 1422

IMAGE PROCESSING
FOR ALL AMIGAS WITH 4Mb RAM

Image FX is a complete solution for all your image creation and editing needs. It has a vast range of facilities, can read and write to many other different file formats and directly controls a wide variety of hardware.

- *24-bit Painting*
- *ARexx Compatible*
- *Virtual Memory Support*
- *Load, Save and Convert to the Following Formats: ANIM, BMP, Clipboard, DCTV, DPIIE, GIF, HAM-E, ILBM, IMPULSE, JPEG, RENDITION, SCULPT, TARGA, TIFF AND MORE*
- *Scanning, Framgrabbing & 24-bit Board Support Comes with Modules for Several Popular Hardware Devices: JX100, IV24, AGA/AA Chipset*
- *Create Animations*
- *Numerous Special Effects Edge Feathering, Shading, Alpha Channel, Morphing, Compositing etc*

92%

CINEMORPH INCLUDED! SEE DETAILS BELOW

Promo Price, originally £269.95
IMAGE F/X **£149.95** INC VAT - ASI 2002

40MHz ACCELERATOR
FOR THE AMIGA 1200

FAST! 32-bit TECHNOLOGY

Other A1200 cards claiming to be accelerators only add maths co-processors and extra RAM, whilst the A1230 can provide both of these PLUS an enhanced CPU. This replacement CPU upgrades the A1200's existing processor with a 68030EC processor running at 40MHz!

32-bit RAM and a maths co-processor can also be added, enhancing performance still further. The A1230 doesn't void your Amiga warranty, and is also compatible with PCMCIA standard cards, not preventing their use!

- *The First True A1200 Accelerator*
- *68030EC Processor Running at 40MHz*
- *Up to 32Mb of 32-bit RAM*
- *Easy Fitting Trapdoor Expansion - Doesn't Void Your Warranty*
- *Doesn't Disable PCMCIA Interface*
- *Optional 68882 Co-processor - Twice the Speed of a 68881*

A1230 40MHz ACCELERATOR

0Mb RAM, No FPU 40MHz CPU	4Mb RAM, No FPU 40MHz CPU	4Mb RAM, 40MHz FPU 40MHz CPU
£249	£399	£499
INC VAT - UPG 1230	INC VAT - UPG 1232	INC VAT - UPG 1234

SOUND SAMPLER
FOR ALL AMIGAS

Capture sound from an external source and play it back on your Amiga. With GVP's Digital Sound Studio (DSS) you can create your own audio effects for use in games, or make jingles!

- *Holds up to 31 Samples in Memory At Once*
- *Real-time Oscilloscope, Spectrum Analysis, Echo and Reverberation*
- *Graphic Editing of Wave Forms*
- *Stereo or Mono Operation*
- *.MOD File & MIDI Compatible*

DSS **£39** INC VAT - MUS 2500

SCSI/RAM EXPANSION
FOR THE AMIGA 1200

Adding RAM or a hard drive to your Amiga will have a considerable impact on its speed. The GVP SCSI/RAM allows you to enhance your Amiga with both. Its SCSI hard drive interface is one of the fastest available, whilst its 32-bit RAM upgrade is based on the same technology as that featured in the best selling A1230.

- *Built-in, Full SCSI Hard Drive Interface*
- *Optional 8Mb of 32-bit RAM*
- *Optional 68882 Maths Co-processor*

EXTERNAL SCSI ADAPTOR KIT - £49 INC VAT - HAR 1245

0Mb RAM	4Mb RAM + 33MHz 68882 FPU
NEW!	NEW!
£199	£399
INC VAT - HAR 1200	INC VAT - HAR 1233

VIDEO EFFECTS
FOR ALL AMIGAS WITH 3Mb RAM

CineMorph from GVP opens up the world of Morphing, the process of converting one image to another to create dazzling special effects. Currently very popular in music videos and feature films, morphing has become the fashionable video effect to use. Now with CineMorph you can create these stunning effects on your Amiga.

- *Supports the AA Chipset*
- *Static or Full Motion Morphing*
- *Single Image Warping*
- *Fast Render Times*
- *Renders to HAM-E and DCTV*

Promo Price, originally £99.95
CINEMORPH **£24.95** INC VAT - ASC 4422

ALL PRICES INCLUDE VAT - DELIVERY IS FREE OF CHARGE IN THE UK MAINLAND

210693-OPI/5

SILICA SYSTEMS OFFER YOU

- **FREE OVERNIGHT DELIVERY:** On all hardware orders shipped in the UK mainland.
- **TECHNICAL SUPPORT HELPLINE:** Team of technical experts at your service.
- **PRICE MATCH:** We normally match competitors on a "Same product - Same price" basis.
- **ESTABLISHED 14 YEARS:** Proven track record in professional computer sales.
- **£12 MILLION TURNOVER (with 60 staff):** Solid, reliable and profitable.
- **BUSINESS + EDUCATION + GOVERNMENT:** Volume discounts available **081-308 0888.**
- **SHOWROOMS:** Demonstration and training facilities at all our stores.
- **THE FULL STOCK RANGE:** All of your requirements from one supplier.
- **FREE CATALOGUES:** Will be mailed to you with offers + software and peripheral details.
- **PAYMENT:** Major credit cards, cash, cheque or monthly terms (APR 29.8% - written quotes on request).

Before you decide when to buy your new Amiga products, we suggest you think very carefully about WHERE you buy them. Consider what it will be like a few months after you have made your purchase, when you may require additional peripherals or software, or help and advice. And, will the company you buy from contact you with details of new products? At Silica Systems, we ensure that you will have nothing to worry about. We have been established for almost 14 years and, with our unrivalled experience and expertise, we can now claim to meet our customers' requirements with an understanding which is second to none. But don't just take our word for it. Complete and return the coupon now for our latest FREE literature and begin to experience the "Silica Systems Service".

MAIL ORDER HOTLINE 081-309 1111

SILICA SYSTEMS

MAIL ORDER: Order Lines Open: Mon-Sat 9.00am-6.00pm	1-4 The Mews, Hatherley Rd, Sidcup, Kent, DA14 4DX — No Late Night Opening	Tel: 081-309 1111 Fax No: 081-308 0608
LONDON SHOP: Opening Hours: Mon-Sat 9.30am-6.00pm	52 Tottenham Court Road, London, W1P 0BA — No Late Night Opening	Tel: 071-580 4000 Fax No: 071-323 4737
LONDON SHOP: Opening Hours: Mon-Sat 9.30am-7.00pm	Selfridges (Basement Arena), Oxford Street, London, W1A 1AB — Late Night: Thursday - 8pm	Tel: 071-629 1234 Extension: 3914
SIDCUP SHOP: Opening Hours: Mon-Sat 9.00am-5.30pm	1-4 The Mews, Hatherley Rd, Sidcup, Kent, DA14 4DX — Late Night: Friday - 7pm	Tel: 081-302 8811 Fax No: 081-309 0017
ESSEX SHOP: Opening Hours: Mon-Fri 9.30am-5.30pm (Sat 9.00am-6.00pm)	Keddies (2nd Floor), High Street, Southend-on-Sea, Essex, SS1 1LA — Late Night: Thursday - 7pm	Tel: 0702 468039 Fax No: 0702 468039

To: Silica Systems, AMFOR-1093-68, 1-4 The Mews, Hatherley Rd, Sidcup, Kent, DA14 4DX

PLEASE SEND A 64 PAGE AMIGA COLOUR CATALOGUE

Mr/Mrs/Miss/Ms: ..... Initials: ..... Surname: .....

Company Name (if applicable): .....

Address: .....

.....

..... Postcode: .....

Tel (Home): ..... Tel (Work): .....

Which computer(s), if any, do you own? 68T

OPEN ALL HOURS

WELL, NEARLY!
9am-10pm Mon-Sat
10am-6pm Sunday

AMIGA COMPUTERS

A500 Cartoon Classics	£199.00
A600 Wild Weird & Wicked	£229.00
A600 HD Epic Pack	£299.00
A1200	£299.00
A1500/A2000	£ phone
A3000	£ phone
A4000	£ phone
Monitor	£195.00

RAM & DISK DRIVES

External Disk Drive	£55.00
A570 CD Rom + software	£149.00
A500+ 1 meg Exp	£33.95
A500 int drive	£49.00
A500 512k no clock	£18.95
A500 512k + clock	£23.50
A500 + 1meg exp	£37.00
A600 1meg + clock	£44.00
A500 1.5meg	£79.00
A500 8meg, 4 fitted	£169.00
GVP 42meg	£249.00
GVP 80meg	£299.00

PRINTERS & RIBBONS

Star LC20	£133.00
Star LC100 Colour	£169.00
Star LC200 Colour	£194.00
Seikosha 24 Pin Colour	£199.00
Star LC24-200 Colour	£274.00
LC100 mono ribbon	£4.50
LC100 colour ribbon	£6.75
LC24 200 mono ribbon	£5.50
LC24 200 colour ribbon	£13.50
LC20 mono ribbon	£4.50

LEADS & CABLES

Printer	£3.99
Serial	£3.99
Null Modem	£5.99
Joystick Extender 3 metre	£3.99
Joystick/Mouse Extender	£3.99
Amiga to SCART	£7.99
Analog Joystick Adapter	£4.99
4 Player Adapter	£5.99

LOOK! LOOK! LOOK!

TRACTORFEED DISK LABELS

Now you can print your own professional disk labels!
500 Plain white disk labels on tractor feed, complete with FOUR disks of software and artwork.

Yours for ONLY
£9.95

1000 Labels with software
ONLY £13.50

SPECIAL OFFERS!!

A500 MODULATORS	£24.50
A500 POWER SUPPLY	£29.95

2.5" HARD DRIVES FOR A600/A1200

40 MEG	£129
85 MEG	£189
130 MEG	£269

ALL DRIVES SUPPLIED WITH LEADS AND READY FORMATTED

DISKS & LABELS

All disks are supplied with labels. UNBRANDED DISKS are 100% error free. In the unlikely event that any of our disks are faulty, then we will replace the disks **AND** reimburse your return postage!

3.5" DSDD	£0.37 each
3.5" Rainbow	£0.44 each
3.5" DSHD	£0.58 each
3.5" DSDD Fuji (box of 10)	£4.90
3.5" DSHD Fuji (box of 10)	£8.90
5.25" DSDD Fuji (box of 10)	£2.50
5.25" DSHD Fuji (box of 10)	£4.90
1000 3.5" labels	£6.50
1000 3.5" tractorfeed	£8.50

STORAGE BOXES

Most types are available for 3.5" or 5.25" disks.

10 capacity	£0.95
40 capacity	£3.49
50 capacity	£3.95
100 capacity	£4.50
80 capacity Banx drawer	£8.49
150 capacity Posso drawer	£15.95
200 capacity drawer	£22.50

VISIT OUR NEW SHOP 9am - 5.30pm Mon - Sat, 9am - 1pm Thursdays

MISCELLANEOUS

Mousehouse	£1.80
Mousemat 9mm thick	£2.50
Diskdrive cleaner	£1.80
A500 Dustcover	£3.50
A600 Dustcover	£3.50
A1200 Dustcover	£3.50
Monitor Dustcover	£3.50
LC20 Dustcover	£3.50
LC100 Dustcover	£3.50
LC200 Dustcover	£3.50
LC24-200 Dustcover	£3.50
Roboshift	£13.95
Amiga Lightpen	£32.00
Optical Mouse	£32.00
Megamouse	£12.95
Manhattan Mouse	£9.99
Primax Mouse	£12.95
Itsa Mouse	£12.95
Altadata Trackball	£26.95
Crystal Trackball	£32.00
Zydek Trackball	£25.95
Zyfi Amp/Speakers	£37.50
Action Replay Mk III	£56.95
Technosound	£32.00
Midi Master	£26.00
Tilt/Turn Monitor Stand	£9.95
2-piece Printer Stand	£3.49
A4 Copyholder	£5.99
ROM Sharer	£14.95
V1.3 ROM	£25.95
V2.04 ROM	£35.95
Microperf Tractorfeed Paper: 500 sheets	£4.50
2000 sheets	£13.00

JOYSTICKS

All joysticks have autofire feature except those marked *.

Trigger Grip Models	
Quickshot turbo	£6.95
Python 1M	£7.99
Jetfighter	£12.00
Topstar	£19.50
Intruder	£21.50
Base Fire Button Models	
Maverick 1M	£12.95
Megastar	£21.50
Zipstick	£12.95
Comp Pro 5000*	£10.95
Comp Pro Extra	£12.95
Comp Pro Star	£12.95
Cruiser Multicolour*	£9.95
Comp Pro Star MINI	£14.95
Aviator 1 Flightyoke	£23.50
Handheld Models	
Speedking	£10.50
Navigator	£13.95
Bug	£12.00

ANALOG JOYSTICKS

These Joysticks will fit any Amiga

Warrior 5	£14.95
Saitek Megagrip 3	£19.50
Speedking Analog	£13.95
Intruder 5	£25.50
Aviator 5 Flightyoke	£27.50

Adapter to use any PC analog joystick on an Amiga ..... ONLY £4.99

Direct COMPUTER SUPPLIES

0782 206808 - Anytime
0782 642497 - 9.00am-5.30pm Weekdays
0630 653193/0782 320111 - Evenings & Weekends

BUSINESS HOURS
9am to 10pm Mon-Sat, 10am to 6pm Sun
All items and offers subject to availability. E&OE
P&P £3.30 All Prices inc VAT
We accept POs, cheques & credit cards
Please write Cheque Card Number on cheque for instant clearance

Access · Eurocard · MasterCard · VISA

BUSINESS AND EDUCATION ORDERS WELCOME

DIRECT COMPUTER SUPPLIES 36 HOPE ST, HANLEY, STOKE ON TRENT ST1 5BS

DRIVERS

TurboPrint Pro directly supports and is supplied with printer drivers for all the following machines:

BROTHER
Brother24.m
Brother9.m

CANON
BJ-130_180x180dpi
BJ-130_180x360dpi
BJ-130_360x180dpi
BJ-130_360x360dpi
LBP-4,8III_075x075dpi
LBP-4,8III_100x100dpi
LBP-4,8III_150x150dpi
LBP-4,8III_300x300dpi
LBP-4,8_075x075dpi
LBP-4,8_100x100dpi
LBP-4,8_150x150dpi
LBP-4,8_300x300dpi
LBP-8II_075x075dpi
LBP-8II_100x100dpi
LBP-8II_150x150dpi
LBP-8II_300x300dpi
PJ-1080A_080x080dpi

EPSON
EXIFXILX.m
GQ3500_100x100dpi
GQ3500_150x150dpi
GQ3500_300x300dpi
LQISQxx00.m
LQISQxx50.m

FACIT
B3450.m
B3550.m

HP
DeskJet.m
Deskjet500.m
Deskjet500C.m
Deskjet550C.m
DJ500C.m
DJ550C.m
LaserJetII.m
LaserjetIII.m
PaintJetXL_090x090dpi
PaintJetXL_180x180dpi
PaintJet_090x090dpi
PaintJet_180x180dpi

NEC
Pinwriter Px.m
Px.m

OKI
ML294_120x072dpi
ML294_120x144dpi
ML38x.m
ML39x.m
Okimate20std_120x166dpi
Okimate20std_120x174dpi
Okimate20_120x144+dpi
Okimate20_120x144dpi

PANASONIC
KX-P1124.m
KX-P1540.m
KX-P4450.m

SEIKOSHA
1300,5350.m
MP-1300,5350AI.m
OP-105.m
SL-80AI.m
SL-80IP.m
SL-92.m
SP-2000.m

SIEMENS
HiPr4x00.m
PT88,89_060x072dpi
PT88,89_120x072dpi
PT88,89_120x144dpi
PT90_060x060dpi
PT90_120x120dpi
PT90_240x240dpi

STAR
LaserPrinter 8.m
LC-10.m
LCIXB-24.m
LP8.m
NB24.m

CITIZEN
120D+.m
120D.m
Swift24.m
Swift9.m

FUJITSU
DL-1100(LQ2550).m

UPGRADE TO TURBOPRINT PROFESSIONAL 2

SAVE £23!

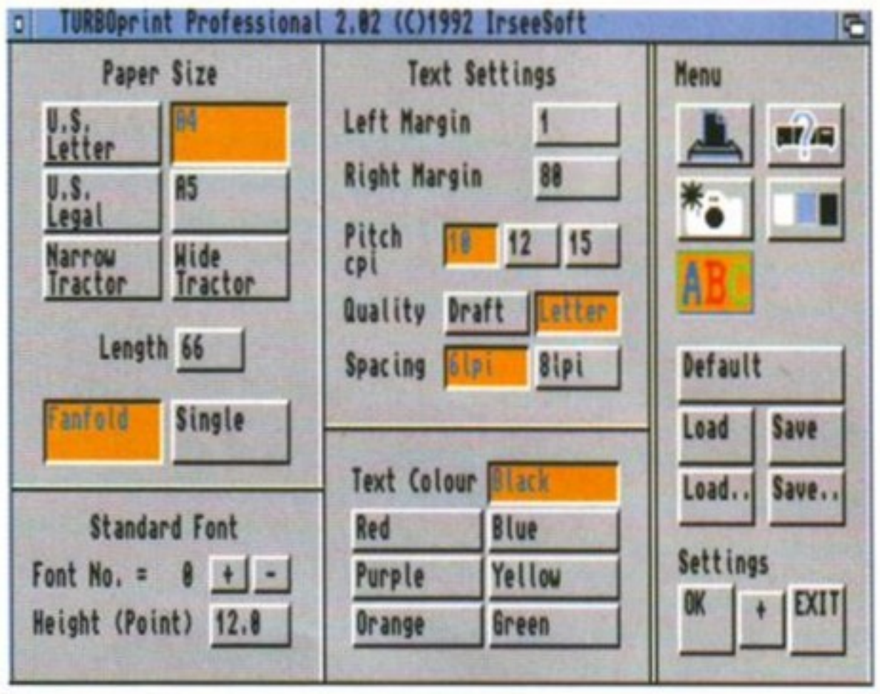

TurboPrint Professional can even spruce up everyday text dumps.

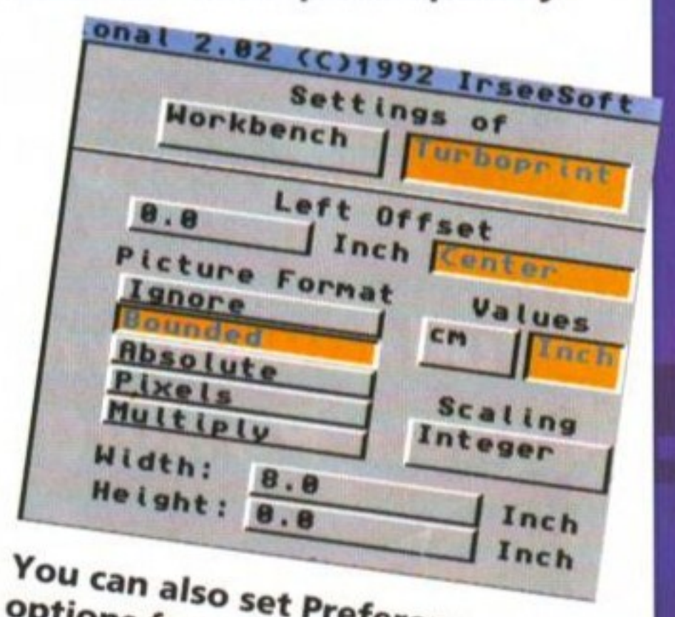

You can also set Preference options from within *TurboPrint Professional.*

NOW THAT YOU'VE seen how *TurboPrint* can improve your quality of life (and the quality of your printouts) just imagine how much happier your little plastic pal with a centronics interface (*That's your printer – Ed.*) would be if you had the latest version of the software – *TurboPrint Professional 2.* (If you haven't used this month's Coverdisk yet, then turn to page 8 right away to find out how to get the most out of the package.)

Among its diverse weaponry for combating printout problems are gamma correction, colour correction, even more dithers, a cunning half-line mode and a lower pin operation mode.

In addition it provides a range of useful and powerful printout options including a 'mirror' option, and a multiple-paged tiled poster option, enabling your printer to create masterpieces up to eight pages high by eight pages wide.

The outstanding control offered on colour correction will allow the minutest of printer characteristics to be altered with a simple to use and easy to understand system of screen menus. If you can't understand them straight away, don't worry; the program comes with a comprehensive 80-page manual detailing every aspect of *TurboPrint Pro.*

All in all, the most amazing thing is that the full software, drivers and manuals have an RRP of £49.95. But if you order now using this form, you can get your hands on the lot for £26.95! Just write a cheque to Future Publishing Limited and send it to: *TurboPrint* Offer, *Amiga Format*, Future Publishing, Carey Court, Somerton, Somerset TA11 6TB.

Improve your printing even more... and save over £23!

Colour correction has never been simpler. Choose from one of the preset values or make your own adjustments.

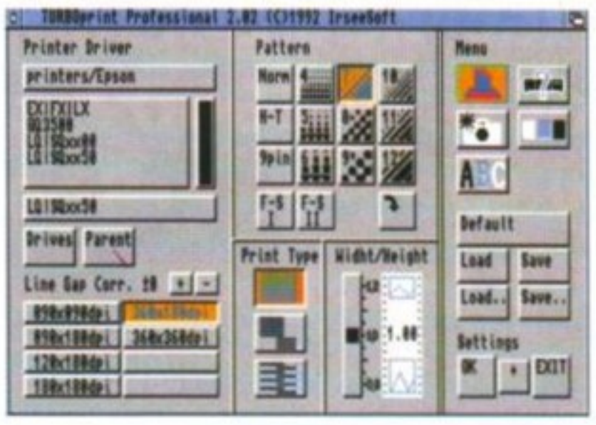

Choose your printer driver from the selection of over 30 available, and then select a resolution and dither pattern.

Please send me my most excellent copy of *TurboPrint Professional*.

Name _____

Address _____

_____ **Post Code** _____

Phone Number _____

METHOD OF PAYMENT: *(Tick as appropriate)* **cheque** ☐ **Access** ☐ **Visa** ☐ **Postal order** ☐

card no. ☐☐☐☐ ☐☐☐☐ ☐☐☐☐ ☐☐☐☐ **expiry date** ☐☐ ☐☐

Please make cheques and postal orders payable to Future Publishing Ltd ***ORDER CODE: AMF263***

Send this coupon, and your payment to: TurboPrint Offer, Amiga Format, Future Publishing Limited, Carey Court, Somerton, Somerset TA11 6TB.

mac FORMAT

A new kind of Apple Mac magazine

COOL CD POWER

The full low-down on Apple's PowerCD

PLUS

A fast Mac portable for only £900? – why the PowerBook 145B is a great buy

NOW WITH HIGH DENSITY DISK

9 neat programs crammed onto our amazing 1.44Mb disk!

Get ahead. Get a Mac

Art Department PROFESSIONAL V2.3

That perennial favourite Art Department Professional has just undergone another revision. Richard Baguley takes a look at version 2.3.

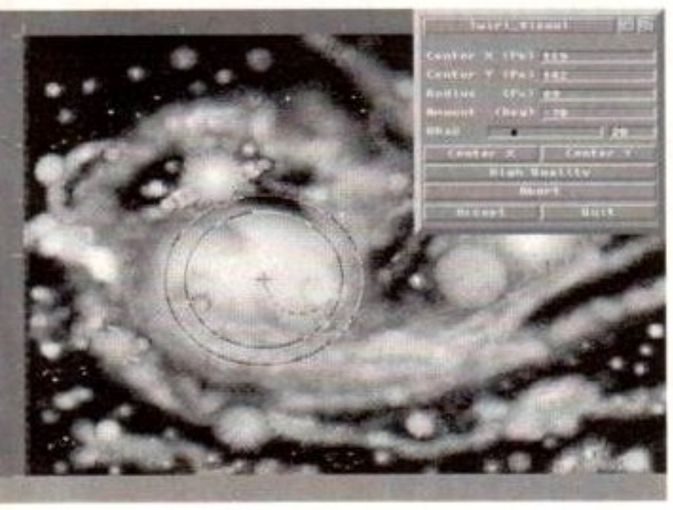

The *AdPro* Twirl operator twists part of the image around its centre, giving a very weird image.

ART DEPARTMENT PROFESSIONAL has a well deserved reputation as one of the best image processing programs on the Amiga, and has seen widespread professional use by people such as Foundation Imaging of *Babylon 5* fame. If you've not come across it before, *AdPro* can take images in a wide variety of formats and convert them into others and can apply a range of operations such as pixellation to the images.

We reviewed *AdPro* version 2 way back in issue 36, and gave it a mark of 85 per cent. Since then, several new programs with similar image processing power, such as GVP's *ImageFX* and the PD program *Rend24*, have appeared, so what have ASDG done to keep their image processing crown? There have been no profound changes to the front end of *AdPro*, except for moving the Separate button over to an operator. Several new loader and saver modules have been added, and many others have been updated. Support is provided for using the framebuffer of the Video Toaster, and you can also pass images directly to *Deluxe Paint IV AGA*. Also included is a small patch program which upgrades *DPaint IV AGA* version 4.5 to version 4.6, which is needed for the new loader. Images can also be passed straight to *OpalPaint*, the excellent paint program that accompanies the OpalVision board. The anim loader and saver now supports the new ANIM8 format, which gives better compression ratios than the old ANIM5 format.

A major addition is a program called *Sentry*, which can be set up to keep an eye on a directory. When a new file appears in this directory, it can kick off another program or AREXX script. So, you could set up a script to convert new files and save them to a different directory. When used with *ProControl* reviewed below, this can be incredibly useful.

ART DEPARTMENT PROFESSIONAL

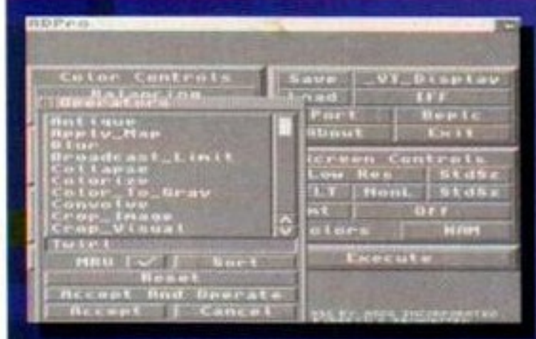

The front end of *AdPro* doesn't look very interesting, but this grey interface conceals an awful lot of power.

MANUFACTURER
Computer System Associates

DISTRIBUTOR
Meridian, 081-543 3500

PRICE
£199.95. Upgrades from version 2.1 and 2.2, £36 + £2 P&P

DESCRIPTION
Image processing program

VERDICT

" AdPro leads the image processing race, but the rest aren't far behind. "

87%

Pro CONTROL

If you're an avid AdPro user, ProControl can make your life a lot easier as Richard Baguley explains.

THERE IS NO doubt that *Art Department Professional* is an incredibly powerful program, and that one of its most useful aspects is its comprehensive ARexx interface, which gives you access to every aspect of image processing and conversion. However, unless you really know your way around both ARexx and *AdPro*, writing scripts to automate the use of *AdPro* is an incredibly complex process. Even if you do know about them, it still involves a lot of debugging and rewriting.

Into this technical breach steps *ProControl*. It enables you to generate complex ARexx scripts with no more than a few mouse clicks. So, for instance, if you regularly convert groups of files from 24-bit IFF to HAM, you could set up a script to do it for you. Alternatively, *ProControl* can co-operate with the new Sentry utility supplied with *AdPro*, so it will run a script whenever a file is copied into a given directory. So, you could leave it unattended waiting for the next frame of a ray trace to finish.

Scripts are built from the mouse-controlled front end, and all that's required to control them are a couple of mouse clicks. So, if you wanted a script to load in an IFF file, blur it and then save it out as a JPEG, you would click on the IFF entry in the Loaders section, select the file(s) required, click on the blur operator and select the parameters for the blurring, and then click on the JPEG saver and set the save directory. That defines the script, so that all you have to do is to click on Process Script, and away it goes. Once you're happy with the script you can save it or combine it into an existing one.

ProControl also enables you to call one script from another so that you can set up a library of common processes and call these from scripts designed for special purposes. Every aspect of *AdPro* can be accessed by the script, including altering the dithering, palette changes and screen mode. These can also be added to the script, and you can even make *ProControl* and *AdPro* run in the background, so you can get on with other things. This is the only product of its type, and it certainly achieves its job of making it easier to control *AdPro* through ARexx.

If you deal regularly with large numbers of files, or if you want to automate image processing tasks so that they run unattended, *ProControl* is an excellent program, and it's certainly an easy alternative to writing your own ARexx script from scratch. The option to issue ARexx commands to other programs would have been useful, and I hope the designers will consider including this in future versions.

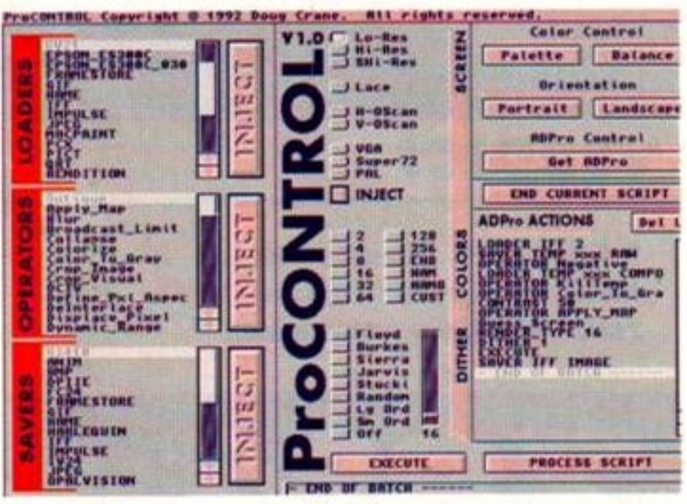

The front end of *ProControl* is definitely much friendlier than *AdPro*.

PROCONTROL

The script is running, and the gauge at the top right of the screen tells you how far you've got.

MANUFACTURER
Computer System Associates

DISTRIBUTOR
Meridian, 081-543 3500

PRICE
£69.95

DESCRIPTION
Graphical front end for creating ARexx scripts to control *AdPro*.

VERDICT

" ProControl isn't cheap, but if you use AdPro a lot it's worth the money "

80%

CSA TWELVE GAUGE

Richard Baguley sees how fast his Amiga will go with CSA's accelerator...

ADDING A FASTER processor to speed up your Amiga will result in your programs running smoother and faster. This is CSA's first accelerator for the A1200, and it combines the functions of a faster CPU, running at a full 50 Mhz 68030, and a SCSI interface. Alongside this is a socket for a Floating Point Unit (FPU), which can only run at the same speed as the CPU. There is a single SIMM slot, allowing up to 32 Mb of memory to be fitted. However, SIMMs of this memory capacity are expensive, and it's unlikely that anybody will want to expand this card that far.

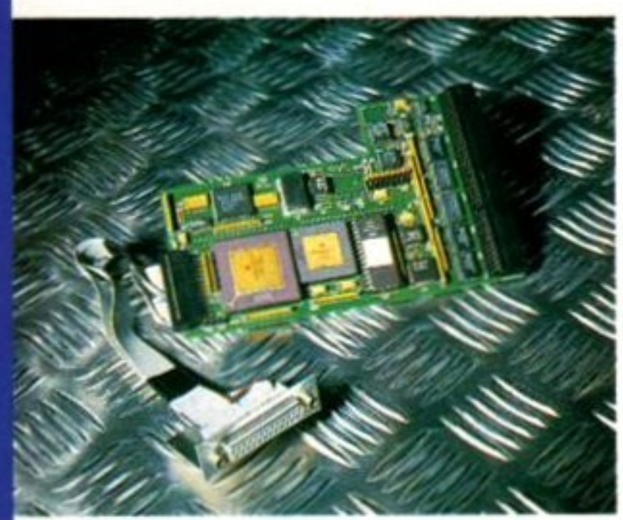

CSA have managed to pack both a 68030 and a SCSI interface into a single card.

At the end of the card is a 26-way plug block which provides the SCSI output. This is taken outside the machine by a cable with a 25-way D-type female socket, which fits in the empty hole covered by a blanking plate on the back of an A1200.

If you own a very early A1200, this plate may not be present, so you will need to run the cable under the machine. The SCSI interface will connect to up to seven drives, but this is only the start of the story. You can also connect devices such as tape streamers, flatbed plotters and removable drives. I have tried it with several varieties of removable drive, and all perform faultlessly after a little bit of fiddling around to set them up. The Twelve Gauge is accompanied by a disk which includes a program to check the status of and format SCSI drives, as well as the benchmark program *AIBB*. Also included are several diagnostic programs for checking the state of the various parts of the unit. I have tested the SCSI interface with a variety of disks, and it performs faultlessly with all of the different types, including removable Syquest drives.

In use the unit works well, though the CPU and the bottom of the case do get hot. This doesn't seem to cause problems, but it is worrying. The unit is fast and compares well with other 50Mhz units like the MBX 1230XA. It is more expensive than other models, but the SCSI interface means people with old drives from an A500 should be able to connect these to their machines, with the addition of an appropriate case and power supply.

CSA TWELVE GAUGE

SCSITools comes with The Twelve gauge allows you to dig into the depths of the SCSI bus to see what's connected.

DESCRIPTION
50 Mhz A1200 Accelerator

MANUFACTURER
Computer System Associates

DISTRIBUTOR
Omega Projects
0942 682203/4/5/6

PRICE
£599 (50Mhz 68030, 4Mb price to be confirmed)

VERDICT

" Adds some serious processing power to your Amiga 1200. "

89%

NCommand PRO

Europress have yet to release an Intuition extension for AMOS, but Jason Holborn has found an alternative...

ONE CRITICISM LEVELLED at Europress' *AMOS* has been its inability to run programs under Intuition, the Amiga's windowing environment. They are planning an Intuition language extension allowing *AMOS* programmers to open screens and windows on Workbench, but it's a long way off.

Oasis Software have stepped in though with *NCommand Pro*, a set of handy routines that allow the programmer to create front-ends that share a striking resemblance to Workbench 2.

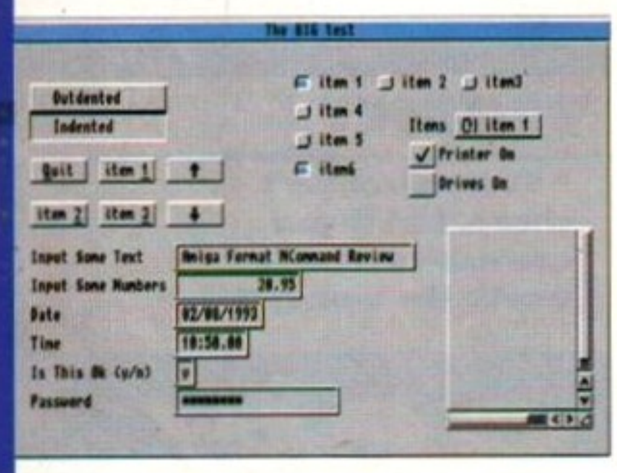

Add Workbench 2-like gadgets to your programs with *NCommand Pro*.

NCommand isn't a 'proper' extension; products like *D-Sam* and *AMOS 3D* are libraries of *AMOS* routines coded in Assembler for maximum speed, whereas *NCommand* can be called up from any *AMOS* program. To use it within your own programs, all you need to load is a file which contains all the *NCommand* routines in *AMOS* source code.

There are a number of pros and cons to this approach. Major downer is the *NCommand* file is rather large – over 120K – so your source files will be big too. What's more, because the *NCommand* routines are written in Assembler, their complexity makes them rather slow. Finally, *NCommand* makes your programs look like they are running under Intuition, but they aren't – *NCommand* still displays all its gadgets and requesters on a standard hardware-level *AMOS* screen. On the plus side, however, coding them in *AMOS* makes them easy to modify, so experienced programmers can change or even extend them if they wish.

NCommand adds over 50 new commands to the *AMOS* instruction set which allow you to incorporate bevelled boxes, buttons and both horizontal and vertical slidebars, all of which are virtually indistinguishable from their Workbench 2 counterparts. A number of Intuition-like gadget types are supported including 'String' gadgets, Workbench 2-like 'Radio', 'Cyclic' and 'Check box' gadgets, all of which can be placed on the screen with a single command. Finally, those wanting to avoid the horrible AMOS file requester will be pleased to learn *NCommand* provides its own too.

NCommand is a brave attempt, but it's by no means an alternative to a real Intuition extension. However, until Europress launch an Intuition extension, this is the next best thing.

NCOMMAND PRO

Bundled with *NCommand* are a number of utilities that demonstrate the usefulness of the package beautifully.

DESCRIPTION
Intuition extension for *AMOS*

MANUFACTURER
Computer System Associates

DISTRIBUTOR
Oasis Software 0706 376572

PRICE
£15

VERDICT

" Excellent alternative until Europress release a real Intuition extension. "

78%

SYNDICATE £21.99

Mail Order Express Distribution

10 COMMERCIAL STREET, BATLEY, WEST YORKSHIRE WF17 5HH

CALL US ON 0924 422057 OR 0924 422226, MON-SAT 8.00AM-8.00PM

NIGEL MANSELL £15.99

3D Construction Kit 2.0	£32.99	Doodlebug	£15.99	Premiere	£15.99	WWF2	£15.99
Addams Family	£12.99	Easy Amos	£21.99	Premier Manager	£14.99	Zool	£14.99
Adventurers	£15.99	Elite	£15.99	Pushover	£15.99		
Arthur Macleans Pool	£15.99	F15 Strike Eagle 2	£15.99	Putty	£15.99	Zydec External Drive	£50.99
A-TRAIN	£21.99	Fascination	£14.99	Railroad Tycoon	£16.99	Zydec Zy-Fi Speakers	£38.99
AV8B Harrier Assault	£15.99	Fate of Atlantis	£22.99	Raving Mad	£15.99	Zydec Handy Scanner	£94.99
Award Winners	£21.99	Fire & Ice	£15.99	Reach for the Skies	£18.99	Zydec Virus Protector	£5.99
B17 Flying Fortress	£21.99	First Samurai/Megalomania	£15.99	Road Rash	£15.99	Alfa Data Trackerball	£29.99
Battle Isle	£15.99	FLASHBACK	£18.99	Sabre Team	£15.99	Crystal Trackerball	£34.99
Battle of Britain	£15.99	Formula 1 Grand Prix	£19.99	Sensible Soccer	£15.99	Alfa Data Megamouse	£13.99
Big Box 2	£17.99	GOAL	£18.99	Shadow of the Beast 3	£15.99	14 Inch Monitor Stand	£11.99
Bills Tomatoe Game	£15.99	Graham Taylors Soccer	£13.99	SILENT SERVICE 2	£19.99	Mouse Pockets	£1.99
BODY BLOWS	£15.99	GUNSHIP 2000	£21.99	Sim Earth	£21.99	Mouse Mats	£2.50
Captive	£10.99	Heimdall	£15.99	Space Legends	CALL	Cleaning Kits	£1.99
Carl Lewis Challenge	£15.99	Historyline	£21.99	Special Forces	£21.99		
Championship Manager 93	£15.99	Kings Quest 5	£21.99	Strategy Masters	£18.99		
Chaos Engine	£15.99	Legend of Kyrandia	£22.99	Street Fighter 2	£16.99		
Civilization	£21.99	Lemmings	£14.99	Superfrog	£15.99		
Combat Classics	£18.99	Lemmings Twin Pack	£21.99	SUPER TETRIS	£15.99		
Conquest of the Longbow	£15.99	Lemmings 2	£19.99	SYNDICATE	£21.99		
Cool World	£15.99	Lotus Turbo Challenge 2	£12.99	The Greatest	£21.99		
Crazy Cars 3	£15.99	Lotus Turbo Challenge 3	£15.99	Thunderhawk	£15.99		
Cool Croc Twins	£15.99	Microprose Golf	£14.99	Titus the Fox	£14.99		
Cruise for a Corpse	£15.99	Monkey Island	£15.99	Troddlers	£15.99		
Curse of Enchantia	£21.99	Monkey Island 2	£22.99	WALKER	£18.99		
Desert Strike	£18.99	Nigel Mansell's Formula 1	£15.99	Ween	£14.99		
Dizzy's Excellent Adventures	£14.99	Pinball Dreams	£15.99	Wing Commander	£15.99		
D/Generation	£10.99	Pinball Fantasies	£15.99	Wizkid	£15.99		

P+P £1 PER ITEM 1ST CLASS RECORDED DELIVERY

DISKS

50	£22.95
100	£41.70
200	£78.75
300	£116.30
400	£154.50
500	£184.65

PRICES MAY CHANGE WITHOUT PRIOR NOTICE. PLEASE CALL FOR LATEST PRICING

We accept Cheques, postal orders, Access and Visa cards.

1st class recorded delivery as standard on all items.

Orchestral men

Reserve your copy of *Future Music*. Fill in this coupon and hand it to your newsagent

MAG*SAVE

Name.....

Address.....

.....

Postcode.....Telephone.....

Dear Newsagent, please reserve me a copy of *Future Music* every month, starting with issue 11 on sale Tuesday 16 August.

FM is published on the third Tuesday of the month and is

OMD's Andy McCluskey: technophobe or just a lazy so-and-so? Find out how he sounds off in *Future Music*

Plus...

- The Young Gods: it's heaven on stage with these sampling demons
- The latest music hardware and software reviewed
- 100s of second-hand bargains advertised every month

***FM* 11 is at your newsagent's on 16 August – buy it!**

FUTURE MUSIC

- RECORDING
- SEQUENCING
- GIGGING
- MUCH MORE MUSIC

NEW EQUIPMENT SALES

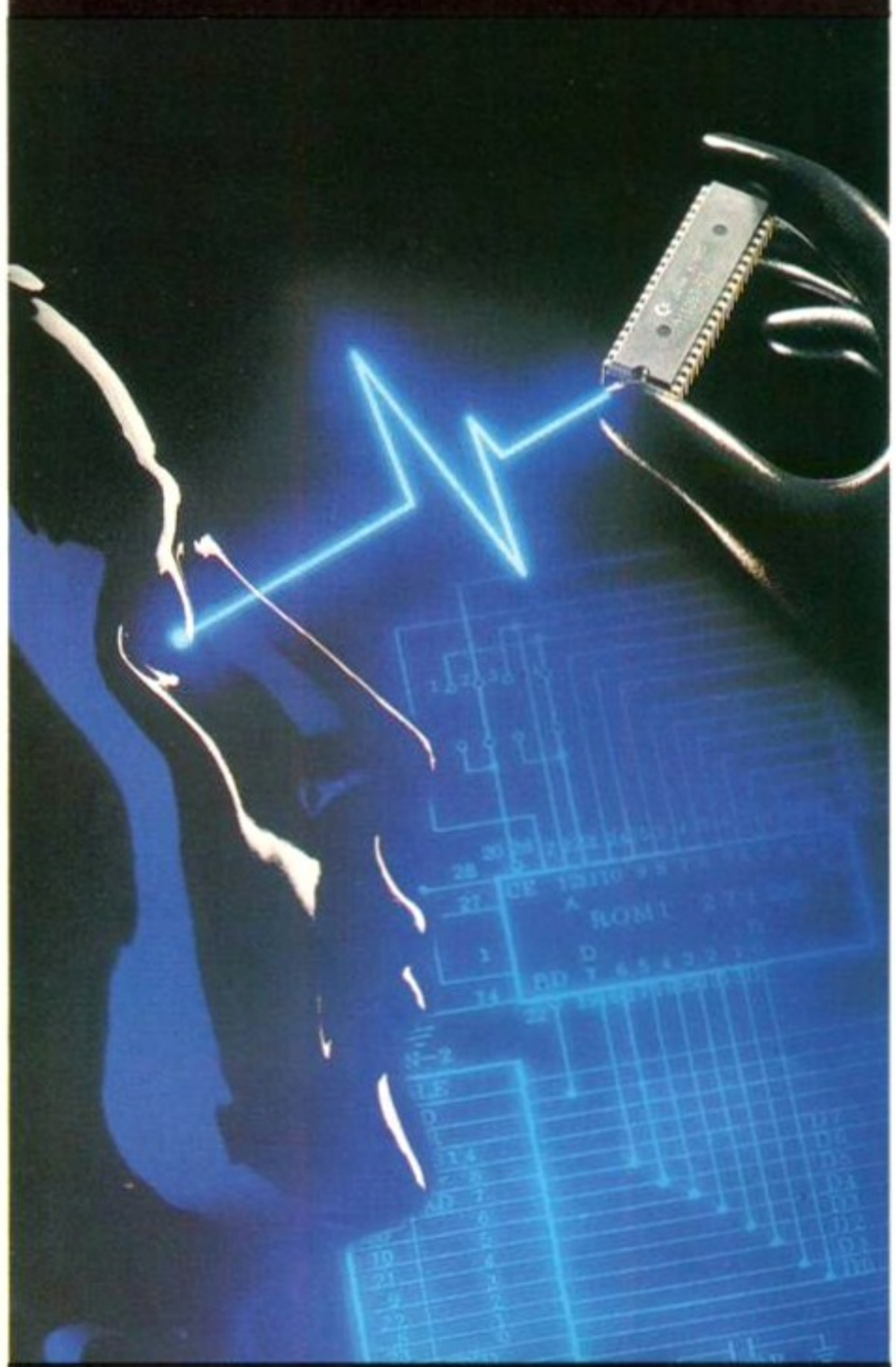

QUALITY REPAIRS

ACS Electronics is an established centre for AMIGA equipment. We specialise in the repair, maintenance and supply of computer hardware. Dedicated to a programme of quality customer care, our established position in the industry enables us to offer you, our customer, a service that we believe to be second to none.

NEW HARDWARE SALES

Amiga	A500+		£179.99
A600	1Mb	ALONE	£185.99
A600	1Mb	20HD	£299.99
A600	1Mb	40HD	£329.99
A600	1Mb	85HD	£429.00
A1200	2Mb	ALONE	£364.00
A1200	2Mb	20HD	£495.00
A1200	2Mb	60HD	£529.00
A1200	2Mb	80HD	£575.00
A1200	2Mb	120HD	£639.00
A3000	1Mb	VID/1Mb FAST/52 Mb	£999.00
A3000	1Mb	VID/1Mb FAST/120 Mb	£1149.00
A3000	2MB	VID/4Mb FAST/52Mb	£1149.00
A3000	2MB	VID/4Mb FAST/120Mb	£1299.00
AMIGA 4000/30-/40			£P.O.A
CALL FOR SPECIAL AMIGA PACK PRICES			
COMMODORE CDTV			£249.00
A600 CONTROL CENTRE			£P.O.A

MONITORS/PRINTERS/PERIPHERALS/CHIPS !
CALL FOR BEST PRICES, REVIEWED WEEKLY.
PRICES INCLUDE V.A.T.
CARRIAGE FREE TO UK MAINLAND.

REPAIR SERVICE

FAST EFFICIENT SERVICE
most repairs are carried out within ONE DAY
QUOTATIONS RATHER THAN FIXED PRICES
fairer to you, and in practice faster to process. Each repair is quoted separately,
no fixed charges full of exclusions, or hidden extras.
REPAIRS FROM £23
FREE CARRIER SERVICE with insurance
FREE 90 day warranty, FREE soak test.
No hidden charges.
FREE diagnostic inspection, FREE software.
OPTIONAL EXTENDED WARRANTY
at competitive rates.
Experienced and qualified engineering and support staff.
5% DISCOUNT
available to students and OAP's.
UNBELIEVABLE UPGRADE FITTED PRICE OF £15 INCLUSIVE
Trade and Education welcome. Dealer pack available on request.

Credit facilities available soon for hardware purchases (subject to status)

Access VISA

ACS ELECTRONICS

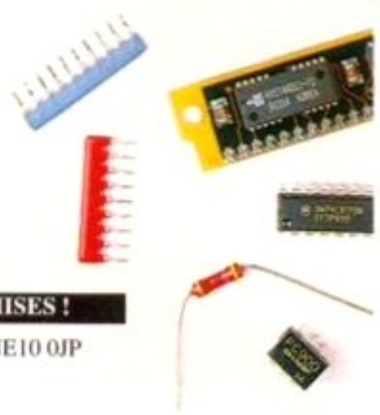

WE HAVE MOVED ! TO BIGGER AND MORE ADVANCED PREMISES !

ACS DESIGN WORKS, WILLIAM STREET, FELLING, GATESHEAD NE10 0JP
TEL: (091) 495 0300 (10 Lines) FAX: (091) 4950440

EX SOFTWARE 3.5" DS/DD DISKS

50	14.99
100	28.99
200	56.99
250	69.99
400	109.99
500	134.99

SPECIAL PURCHASE OF SOFTWARE HOUSE SURPLUS STOCK DISKS CARRY OUR NORMAL GUARANTEE AND COME COMPLETE WITH NEW LABELS.

3.5" SUPERIOR LOCKABLE DISK BOXES

Qty	100 Cap.	140Cap.	Bank Box
1	4.49ea	6.49ea	9.95ea
2	439ea	639ea	9.75ea
4	4.19ea	6.19ea	950ea
6	3.99ea	5.99ea	9.25ea

SNAP COMPUTER SUPPLIES LTD

HOTLINE
0703 457111

RIBBONS-POST FREE

Full Mark Brand	2 off	4 off
	PRICE EACH	
Citizen 120D/124D Swift 24	2.75	2.55
Citizen Swift 24 Colour	13.95*	
Panasonic KXP 1080/1123/1124	3.25	3.05
Star LC10/LC20	2.60	2.40
Star LC10-4 Colour	5.90	5.70
Star LC24-10/24-200	2.95	2.75
Star LC24-10 Colour	10.95*	
Star LC200	3.00	2.80
Star LC200 Colour	10.95*	
Star LC24-200 Colour	10.95*	
Ribbon re-ink	12.95	
COMPATIBLE INK JET REFILL		
HP Deskjet 500 Double Refill	9.95	
Canon BJ10E Double Refill	9.95	

Minimum order - 2 ribbons, except those marked with an asterisk*

ACCESSORIES-POST FREE

Mouse Mat	2.99
Mouse Holder	2.99
Roll 1000 3.5 Disk Labels	8.99
Amiga A500/A600 dust cover	3.50
Philips monitor cover	3.99
Star/Citizen/Panasonic 80 Colour Printer cover	3.99

All products are subject to availability - Al prices include VAT.
Please add £3.50 p+p for disks and boxes. E&OE.

VISA

SNAP COMPUTER SUPPLIES LTD Fax: 0703 457222
Unit 16, The Sidings, Hound Rd, Netley Abbey, Southampton S03 5QA

Access

DSS8+ Digital SOUND STUDIO

Maff Evans gets to grips with the upgraded sampling and tracking package from GVP.

The DSS8+ hardware is very flash indeed, coming in a sleek, ultra-modern looking, clear plastic case. Nice touch.

THE PROBLEM WITH buying serious packages for your Amiga is that before long there is nearly always an updated version. DSS8+ is one such update, being a revamped version of GVP's previous package, DSS8. The first noticeable difference between the two is that the new sampling cartridge comes in a snazzy clear-plastic case that is similar in style to the old TV modulator.

The general appearance of the software is the same as the earlier version, but many of the features have been streamlined and improved to give greater performance and to work on the A1200 and A4000. The software has two main areas: sampling and tracking. The main screen is the sample list, where sounds can be stored in memory and configured to use as instruments on the tracker.

By clicking on the relevant icon on the right hand panel, you enter an editing or recording screen. To sample a sound, you have to set the input levels, adjust the bias of the sampler (using an oscilloscope function) and set the sample rate. Then you just click the monitor button to hear your source or hit the record button to put a sound in memory.

All the usual tools have been included, such as copying, pasting, and looping, most of which can be accessed via the icon panel. One of its features, that's not often found on samplers, is the ability to draw sections of the waveform using the mouse, which is useful for ironing out spikes, clicks and glitches. Before you can use a sound in the tracker, you have to select the Copy To Chip function from a menu, because only samples stored in chip RAM can be played in the tracker. Then you just choose your sounds and play them into a pattern from the keyboard.

DSS8+ is a flexible and potentially powerful system. The problem is that finding your way around is a little daunting and it's all too easy to select the wrong function and see sounds or tracker data disappear. Another quibble is that the tempo can only be adjusted in large steps, so getting breakbeats and loops to fit in time is next to impossible.

The sampling quality at high rates is pretty good, but lower rates tend to hiss, and there are lots of useful editing functions. DSS8+ is a worthwhile package, but if you want to use the samples in songs, buy a separate tracker.

DSS8+ DIGITAL SOUND STUDIO

The program's sample-editing display is very smart, but the various buttons can get a little confusing at times.

MANUFACTURER
GVP

DISTRIBUTOR
Silica Systems on 081-309 1111

PRICE
£69

DESCRIPTION
Sampling/tracking package

VERDICT

" Potentially very powerful, but proves awkward to use in places. "

76%

TechnoSound TURBO 2

Can the latest version of TechnoSound possibly live up to the standards set by the earlier ones? Maff Evans finds out.

TT2's sample edit page is well laid-out, with everything clearly marked making waveform editing fast and worry free.

ONE OF THE most popular sampling packages for the Amiga is New Dimensions' TechnoSound, whether in its original guise or in the revamped Turbo version. Now yet another version has appeared with some significant changes on offer.

The TechnoSound Turbo 2 cartridge has been redesigned as a more solid, white box, but it's the software that has undergone the more radical updates. The program's style is completely different. Gone are the potentially confusing icons placed on a pretty, but unnecessarily colourful, background. Now you just use simply labelled buttons to control the recording and main editing functions. Other options are controlled in a series of pull-down menus.

The waveform display has been greatly improved, giving readings of the sample size, pointer positions and screen mode along with a very clear waveform. The edit and loop points are combined, which takes a bit of getting used to, but keeps things simple. To record a sample, you just set the sample rate using a pull-down menu option, adjust the volume on the sound source to get a good reading on the spectrum analyser and click on Record.

The tracker section isn't as extensive as stand-alone programs, but it is flexible and fast. Unlike the DSS8+, the tracker is totally integrated into the program, so you can swap between the tracker and sample editing without losing data.

The sound quality is very good and the higher rates give exceptionally clear samples. Again, the tracker is an ideas jotter rather than a serious songwriting tool, but it's useful to test loops and sample edits before leaving the sampling software. TechnoSound Turbo 2 has been vastly improved and for this price you can't really do much better.

The TT2 sampling cartridge has been redesigned, becoming a more compact and much more sturdily built little unit.

TECHNOSOUND TURBO 2

TT2's tracker is an option found in one of the pull-down menus, so you can enter or leave it without saving data.

MANUFACTURER
New Dimensions

DISTRIBUTOR
New Dimensions 0291 690933

PRICE
£49.99

DESCRIPTION
Sampling/tracking package

VERDICT

" A simple package which is very flexible and provides good results."

88%

Cheaper than the bargain basket at Bettabuys come the latest, and possibly the greatest, Public Domain utilities and games of the issue. Richard Baguley pops into warp factor five and gives you his verdict on the new releases...

PD Update

Passengers at the front of the craft will no doubt see that we are about to collide with the Deep Space Nine space station. Bang goes the film rights.

THE FINAL FRONTIER

MAG

CYNOSTIC
D0142A-D

Star Trek fans (or 'Trekkies') are a funny bunch. Many of them like nothing better than to sit in a dark room pondering on how many positronic pathways there are in Data's brain, or how many rivets there are in a class seven shuttle. Some of them also like to gather together in hotels and listen to speeches by old American actors, or listen to talks on the fundamentals of 'warp technology'.

Anyway, suffice to say that people who are into *Star Trek* tend to get quite, erm, involved in it, which leads to disk magazines such as *The Final Frontier*. For your £7 you get four disks which are packed full of facts, figures and opinions about the *Star Trek* TV programmes and films, as well as some rather groovy ray traced images by Tobias Richter. This issue's highlights include articles on Jimmy Doohan's (aka Scotty) appearance at the recent *Star Trek* convention in Leeds, some rumours about the next film and several stories written by fans.

At the risk of sounding predictable, if you're into *Star Trek*, you'll enjoy this well put together disk magazine. However, if you find the adventures of the Ferengi duller than spending a weekend locked in the cupboard with a Vulcan train spotter, this would be best avoided.

TRANSPLANT

GAME

ALPHA PD DISK 138

There are numerous average PD shoot-em-ups, but unfortunately very few good ones. This, however rates quite highly. It's got multidirectional scrolling, good sounds and a vast number of levels as well as a two-player mode. You can play this in either competitive (where you can shoot each other) or co-operative (where you can't shoot each other, but can assist in despatching the tougher nasties) mode. The earlier levels are pretty easy, but the later ones get harder, with a profusion of homing missiles and tough aliens that need several shots to destroy. There is no storyline to the game, but that doesn't really matter, since the basic aim is to shoot as many things as possible. When there are aliens to be shot, who cares about what planet they are from?

Aliens to the left of me, aliens to the right of me. Oh, blimey. I hate it when they shoot at me.

UNIVERSAL CONQUEST

GAME

ANGLIA PD DISK FF871

Conquering the universe can often be an expensive hobby, but with this PD strategy game it needn't be so. It's based around the conflict between two rival interplanetary empires, played by two human players. Each starts off with one planet and a number of ships, and the aim is to conquer as many of the surrounding neutral planets as possible, and then to build ships on these planets. Once you've built an immense empire and a massive fleet of sleek warships, you can turn

OCTAMED

UTIL

SEASOFT

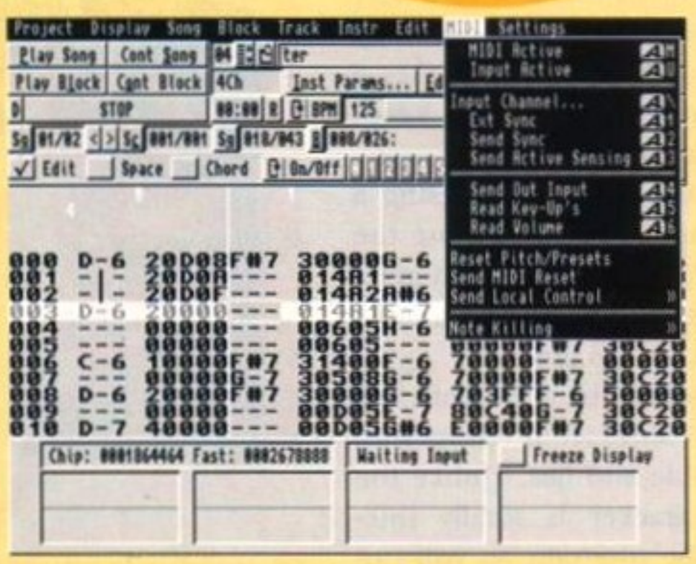

Octamed Professional version 5 has undergone a fairly substantial redesign.

This is the fifth (professional) incarnation of the standard Amiga music program *Octamed*, and is likely to be the last one for at least a year, since the author (Teijo Kinnunen) is being drafted into the Finnish army. This is a major upgrade, involving both a redesign and rewrite. The new control panel can now handle up to 64 tracks and 1,000 blocks, compression of saved songs, several new effects for the sample editor and a new way of organising songs by putting them in sections. All functions can now be accessed through pull down menus as well.

There are still a few bugs (such as the hard disk install script assuming your disk is called DH0: – which mine isn't), but he has cleaned up most of the known problems with earlier versions. It isn't strictly PD, but it is available from

Flashy graphics are for wimps. We want heavy duty strategy games!

to the serious business of conquering the other empire and pounding his or her ships into space junk. Graphically, it's extremely primitive, but the strategic aspect of controlling your fleet adds a new edge to the game.

FUN WITH CUBBY

ED

NBS CLE 28

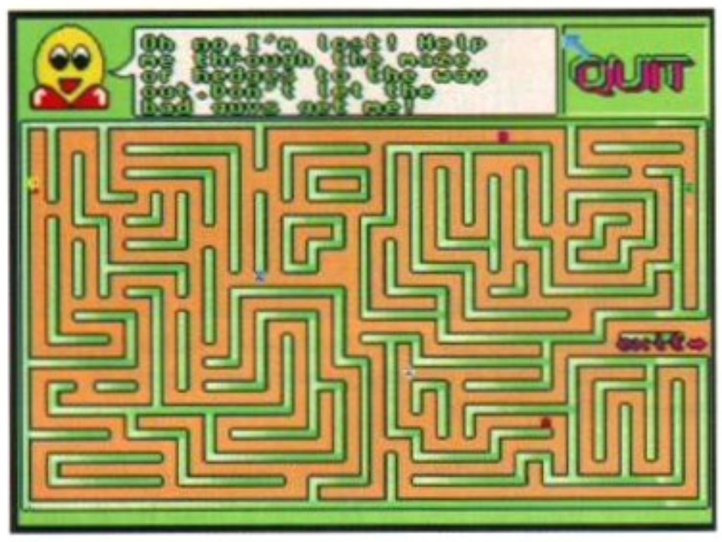

Cubby, being the brain dead individual that he is, has got himself lost in a maze, do you care?

Educational PD software is thin on the ground, so it's nice to see this Licenseware program written by Aaron McCormick. It's aimed at a young audience, and is based around the character of Cubby, a curious looking yellow blob who wears red shoes. This charming little fellow can be guided into any one of eight different games by going through one of the doors that form the main menu.

The games range from spelling to painting and guiding Cubby out of mazes. It's all accompanied by bright graphics and some excellent samples of slamming doors, blurping fish and explosions. It's all very well done, and should keep most young children occupied for a long time. However, there are a couple of problems with the program. The instructions are rather wordy, and so most children probably won't bother reading them, and the program also switches from joystick to mouse without any indication, which could be confusing. Despite these problems, it's still excellent value for £3.50, and should keep a child from driving you completely mad for an hour or two.

TOOL MANAGER

UTIL

ANGLIA PD FF872 & FF873

Tool Manager is useful to have on your hard disk because it's designed to make accessing programs and specific files through the Workbench easier. It allows you to add programs to the Workbench Tools menu, so that you can click once on the icon of an IFF image, and then select 'Show' from the tools menu. You can also create Icons on the Workbench screen which represent programs. Double clicking on these will start the program, and dropping the icon of a data file on this will start the program off with this file. It's also possible to create what the program calls 'Docks', which are collections of buttons, each of which can start a program. The unusual thing about this is that you can open this screen within any program that supports the new Public Window standard included with Workbench 2 and 3. So, you could get a menu within a program such as *Deluxe Paint*, start off another program, and skip back to *DPaint* without ever going to the Workbench screen.

It is rather fiddly, and does require a lot of setting up to get the best use out of it. However, once you've got a set-up you are happy with, it could save a large amount of time in repetitive operations like examining and editing text and graphics files. If you are making serious use of your Amiga, this could be extremely useful.

OBERON-2

UTIL

ANGLIA PD FF880

Oberon 2 is, apparently, a powerful object-orientated program language developed by Niklaus Wirth and Hanspeter Mössenböck at the Swiss Federal Institute of Technology. It's developed from the language *Modula-2*, and combines the object-orientated power of languages like *C++* and the notational conventions of *Pascal*. Or at least this is what the documents claim. Anyway, any new Amiga language is worth investigating, and with a heritage like this makes it doubly interesting.

This demo version is somewhat limited because even though you can have a maximum of 200 lines, most of the routines for creating intuition interfaces aren't present, but since the demo programs included with the package prove, you can get a lot into this space. Among these are a Mandelbrot generator, a *Tetris*-style game, and a vector demo, all done in under 200 lines of code. What's more is that all of these are multitasking, and run quite happily on Workbench.

MOIRA

CHOICE SOFTWARE

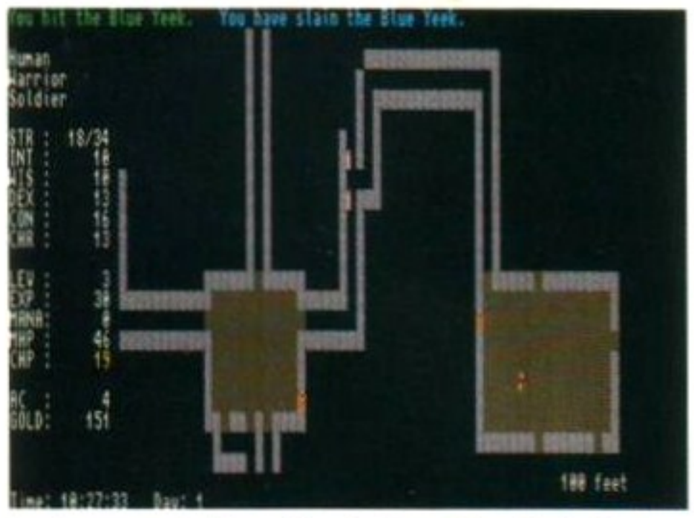

I get a warm feeling after slaying a Blue Yeek. The graphics may not be much, but it's a big game.

This was the prototype for games like *Eye of the Beholder*, in as much as the aim is to wander around a dungeon chopping up slime monsters, picking up treasure and making a nuisance of yourself. The dungeons are large and stocked with all manner of creepy crawlies, and are randomly generated at the start of each game. Somewhere in the dungeon lies the ultimate challenge in the form of the Balrog, but only foolish or hardy adventurers get that far.

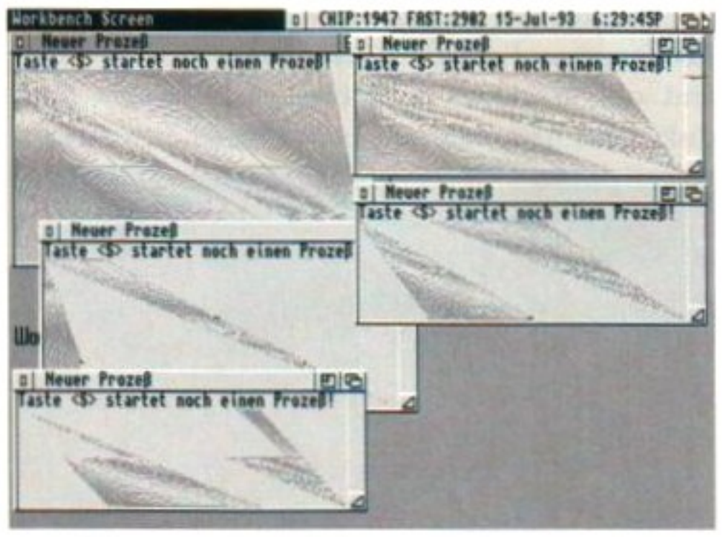

One of the examples included with *Oberon 2* is this program, which draws simple graphics in a window.

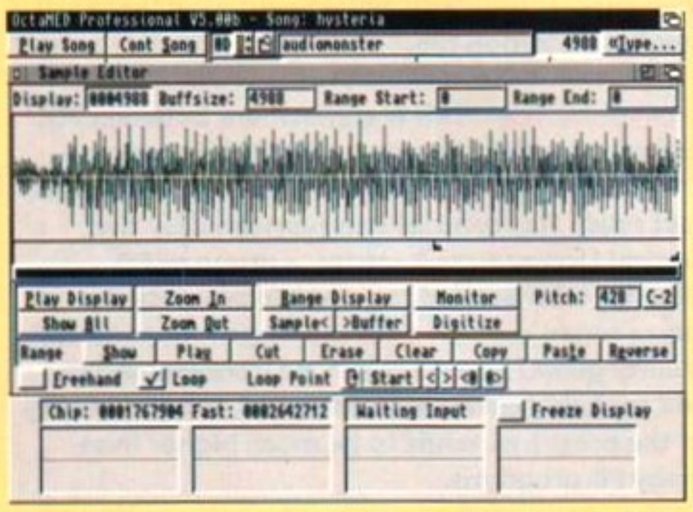

There's been a complete overhaul of the sample editor, and the addition of a number of new functions.

Seasoft for only £30 (or £24 if you are upgrading from version 4), which is excellent value for such a powerful and well-designed program.

TOP 10 GAMES & UTILITIES

Every month, we peruse the best seller lists of a prominent PD company. This month, it's the turn of:

CHOICE SOFTWARE

1	ProTracker 3.10	313	6	Composer	276
2	Magnum (magazine maker)	302	7	PC Emulator	168
3	Relokick	162	8	Choice Disk Utils	219
4	Disk Tool Box	297	9	Nib (copier)	274
5	LSD Legal Utils 76	305	10	Metallion Utils	271

WHERE TO GET THE DISKS IN THIS ISSUE

CYNOSTIC PD: 85 Wyken Croft, Coventry CV2 3AD. 0203 613817

CHOICE SOFTWARE: 144 London Road, Highfields, Sheffield S2 4LT. 0742 555894

ALPHA PD: 3 Whickham St, Easington Peterlee, Co Durham SR8 3DJ. 091-527 3472

ANGLIA PD, Anglia House, 115 Ranleigh Road, Felixstowe, Suffolk IP11 7HU. 0394 283494

PD Special

Have you got more than one Amiga? Would you like to be able to share hard disks between them? And how about accessing your CDTV from your new A1200? Here's Richard Baguley with a cheap network solution...

IT'S NOT UNCOMMON for people to own more than one Amiga. Many A1200 or A4000 owners have an old A500 in the back of a cupboard somewhere. It's these Amiga aficionados who probably have an A590 or GVP Impact II hard disks for the older machine, which can't be connected to the new one, since it doesn't have a SCSI interface. So, this expensive disk is useless, isn't it? Some people will also have a CDTV which they want to use to access PD disk collections, like the CDPD collections from Almathera systems. However, unless you're prepared to do a lot of disk toing and froing, you can't do it, can you?

Fortunately, the answer is yes you can, with the PD program *ParNet*, which enables both the new and old machines to access each other's hard disks, and happily share both files and programs.

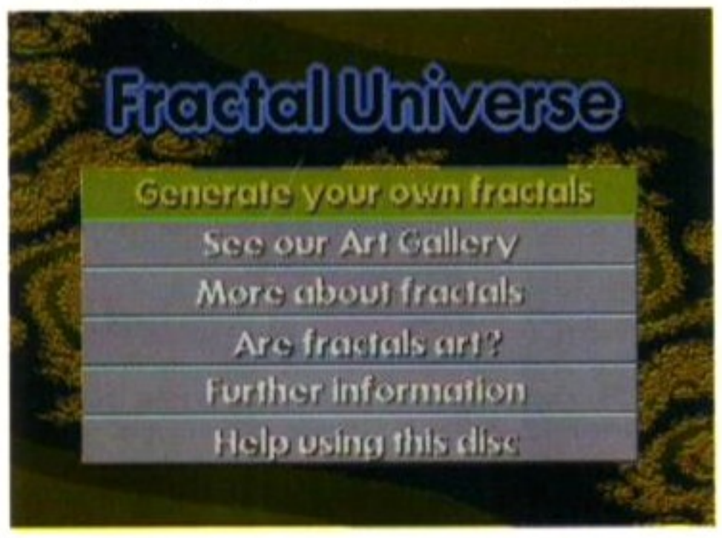

Some programs will happily run across a *ParNet* link. Here, Almathera Systems CD *Fractal Universe* is benefiting from the extra power of an A3000.

ParNet works by using a specially adapted parallel lead to connect the two machines together, and the software sets up a new device called 'NET:'. Once this is up and running, you can read or write to any machine on either disk, or even run programs from the other machine's hard disk. You also only need one of the computers' mouse and keyboard to control both machines, which leaves you with a less cluttered desk.

The process sounds complex, but fortunately most of the fiddly details have been dealt with. American shareware programmer Vernon Grainer has taken the technical *ParNet* software and created *ParBench*, which includes script routines to install and run the technical *ParNet* software. Also included is full documentation detailing how to install and run the system.

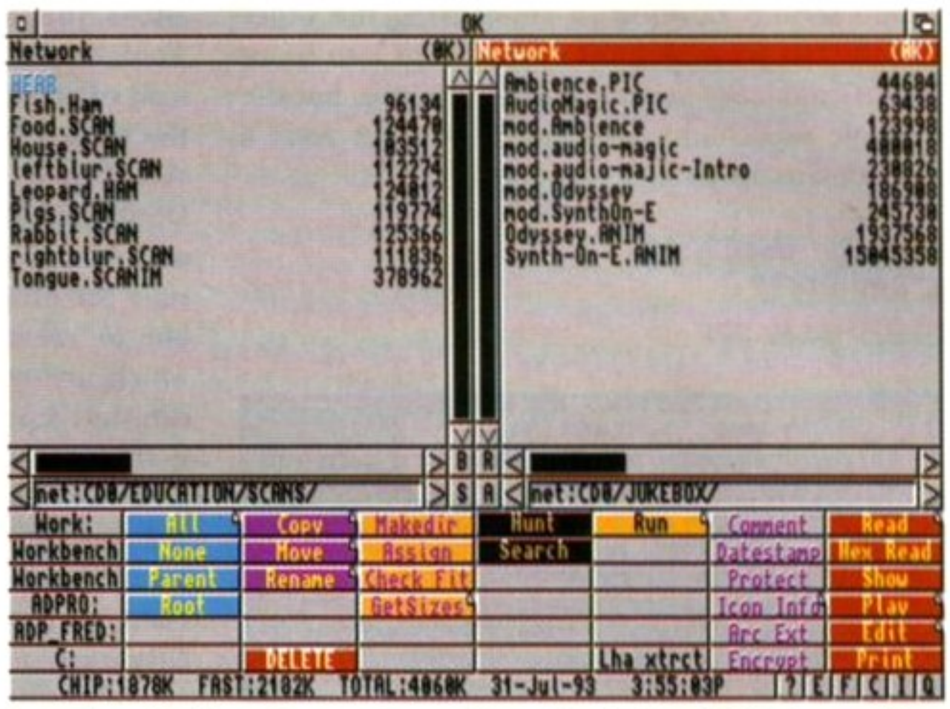

Accessing data from the remote machine using *ParBench* is just a question of using the device called 'NET:'. This is *Directory Opus* running on an A3000 accessing Pandora's CD on a CDTV.

Installing ParBench does require a special lead, but this isn't difficult to make up yourself, and full details are included in the documentation. Alternatively, several companies such as Indi Direct (0543 419999) or Almathera systems (081 683 6418) will sell you a ready made lead. As you'd expect, using ParBench is not as fast as using a normal disk. For instance, starting DPaint IV from the hard disk of an A3000 took four seconds, but over the ParNet link it took nine seconds. It's nowhere near as fast as buying a new hard disk, but it's much cheaper.

Plus, the benefits of having two machines have to be considered. If you're into ray tracing, you could have both machines rendering different frames from the same animation, or have one machine rendering an animation while you're working on another. It's not an ideal solution to the problem of connecting several Amigas together, but until Commodore decide to release it' network system (called 'Envoy'), it's the best we've got.

SUBSCRIBERS GET IT EVERY MONTH

AF Subscriber Superdisk
Amiga Format 51- subscribers only

Parbench - New version of this networking software.
ARoach - Hideous workbench hack.*
AZap - Binary disk, file & memoryeditor.
Daisy - hear your Amiga sing!
Virus_Checker 6.28 - The best virus checker!
Minefield - Exploding brain taxing fun!*
Extreme Violence - Shoot'em up with an attitude!
*requires WB 2 or above

This month's subscribers' disk contains an exclusive new version of Vernon Grainers' excellent *ParBench* software. This has a variety of bug fixes, and all of the documents are now in AmigaGuide format, making specific information easier to find; plus numerous new utilities for your enjoyment.

JARGON BUSTING

The world of Public Domain is full of confusing terms and names. Here at Amiga Format we aim to demystify this world, so here's an easy guide to PD speak.

PUBLIC DOMAIN – Any software (games/serious utilities/demos) which is in the Public Domain (PD) can be freely copied and distributed by anybody, as long as no money – beyond the cost of the disk – actually changes hands. If anybody tries to charge you more than around £2 for a disk, go elsewhere. You are also allowed to make copies of PD disks and distribute them to friends yourself, again as long as you're not making a profit on them.

SHAREWARE – Just to confuse matters, many PD disks will contain programs that are described as shareware. This means that the freely distributable version on the disk is disabled in some way, and the full version is obtainable by sending a small sum to the author. For instance, the freely distributable version of Stefan Boberg's excellent archiving utility *LHA* is slower than the registered version, and has several commands missing. If you send $20 to his address in Sweden, he will send you the full version. Some people distribute the full version, but with the proviso that if you use the program regularly, you should send them a small registration fee.

LICENSEWARE – This is somewhere between PD and commercial programs – that is because you are not allowed to distribute them, but they don't cost much This concept was pioneered by the Central Licenseware Register, a group of PD libraries who banded together to promote the Licenseware concept with the slogan 'Commercial quality games at a PD price'. A Licenseware disk will probably cost you less than £5, but the quality of the programs tends to be much higher than many PD programs.

WHISKEYWARE – A new concept pioneered by Millennium programmer Toby Simpson, where you get the full registered version of the program by sending him a bottle of (decent) whiskey. So far, he's claiming great success for this concept, and his drinks cabinet is not complaining either.

CUT, TICK & POST...CUT, TICK & POST...CUT, TICK & POST

TEL (0702) 466933 FAX (0702) 617123

PD SOFT (AF51) 1 BRYANT AVE, SOUTHEND-ON-SEA, ESSEX, SS1 2YD

EDUCATIONAL DISKS

❑ ^+ **V13 PLAY & READ CHALLENGE (2)** Education programs for the under 7's
❑ ^+ **V546 KIDS PAINT** A painting program designed for children.
❑ ^+ **V584 FASTFACTS** Everything you ever need to know about the solar system **WORLDMAP** Produce Maps. **PLANETS**
❑ ^+ **V792 KIDS GAMES** Geography Math, Sicence and Word Games.
❑ ^+ **V793 AMIGA BEGINNER** You asked for it! Tutorial for the beginner on using your Amiga! Covers CLI & Workbench.
❑ ^+ **V824 ELEMENT v3.0** Nice interactive display of the Periodic Table
❑ ^+ **V825 WORLD DATA BANK v2.2** Using a database of coordinates of the CIA's, it plot's world map's in cylindrical or spherical projects in degrees of magnification.
❑ ^+ **V843 DESERT STORM** Select Maps & info surrounding the Attack
❑ ^+ **V849 LANGUAGE TUTOR v1.0** Spanish, French, German & Italian.
❑ ^+ **V881 SECOND WORLD WAR** Excellent Information production.
❑ ^+ **V908 DPAINT TUTOR** Do you have DPaint, learn how to use it.
❑ ^+ **V927 CLI TUTOR** Helpfull program to understand how to use CLI & Shell.
❑ ^+ **V933 GCSE MATHS** Program to help with the GESE maths course
❑ ^+ **V940 MATHSADV** Simple math problems to solve. **REFLEXTEST** Tests
❑ ^+ **V941 AMIGA FIRST START** Help on any subject you want.+ Easy Start
❑ ^+ **V944 AMIGAWORLD** Contains information about every country
❑ ^+ **V1015 JAPANESE** Help teach Japanese. Word-a-day & Vocabulary.
❑ ^+ **V1111 CHILD QUIZ** Simple Quiz game with colourful graphical pictures from ages 5 upwards.Excellent little game

FULL REGISTERED VERSIONS

❑ !+ **COMPLETE A64 PACKAGE v2.0** With interface & Full Comerical software. Transfers disks from your original 64 disk drive. Full version of the program **£44.99**
❑ ^+ **CROSS SITICH** Prints out a picture in a pattern for embroidering **£16.99**
❑ ^+ **GS1 FORMULA ONE** Is a managment game on the Amiga. **£4.99**
❑ ^+ **GS2 POWERBASE** Is a database that should cater for evertones needs. Stores upto 10,000 records. **£4.99**
❑ ^+> **GS3 EARLY LEARNING MATHS** Teach young chirldren ages 5-9 with nice large fun school III type graphics **£4.99**
❑ ^+> **GS4 SPELLIE COPTER** One of the best educational games. **£4.99**
❑ ^+ **GS6 SUPER SOUND v4.1** A compietly New version with loads of extra features **£4.99** or £14.99 with a full Printed Manual and software.

VARIOUS UTILITIES

❑ ^+ **V16 AQUARIUM** Turns your screen into an eyecatching Fish tank.
❑ ^+ **V109 PRINT STUDIO** Excellent for printing graphic pictures or text.
❑ ! - **V215 DISKMASTER v3.2** Copies files from one disk to another.
❑ ^+ **V262 DUPLICATION & BACK-UP** Superduper,Turbo copy, Sanity copy
❑ ^+ **V277 FORTRAN-77 v1.3c** Compiler, linker & run time support libs.
❑ ^+ **V298 NORTHC v1.3** Complete C language with all files needed **(2)**
❑ ^+ **V301 EYE OF THE BEHOLDER** Disk Book with Maps, Strategy & Solution.
❑ ^+ **V323 ANALTICALC SPREAD SHEET** The best spread sheet. **(2)**
❑ ^+ **V332 AMIGA PUNT PROGRAM** Predict which horse will win the race
❑ ^+ **V350 BUSINESS CARD MAKER** Design your own Business cards.
❑ ^+ **V366 600 BUSINESS LETTERS** Over 600 Standard Business letters
❑ ^+ **V390 DESK TOP PUBLISHING** Extra features,Text & Graphics Editors
❑ ^+ **V392 AMICASH BANKIN** Best bankin program that I have ever used
❑ ^+ **V394 CHEMESTETICS v2.14** Draws molecules using the calotte model.
❑ ^+ **V401 WINDOWBENCH (2)** Give your Workbench v1.3 a stunning new look and update your aging software.
❑ ^+ **V424 ANTI-FLICKER** Said to stop the flicker in High Res mode
❑ ^+ **V444 PRINTER DRIVER DISK III** Now contains instructions on how to install them. Theres about 90 drivers
❑ ^+ **V479 CHESS & UTILITIES** A collection of chess related Puzzles.
❑ ^+ **V489 AMIBASE PRO v2.0** This is most popular PD Database program.
❑ ^+ **V490 MESSY SID v2.0** Reads MS-Dos disks, Transfer any text files to & from an IBM PC, ie PC to Amiga
❑ ^+ **V523 DICE C COMPILER (2)** Matthew Dillons full featured powerful C compiler & environment system.
❑ ^+ **V536 CATALOGUE UTILITIES** A collection of utilities used to Catalog disk/ Video & Tape collections **(2)**
❑ ! - **V567 GENERATORS** Selection of utls & Printer Driver Generators.
❑ ^+ **V569 DUNGEON MAPPER v1.1** Can design maps for dungeons & Towns.
❑ ^+ **V573 FILE & HD** HDClick v2.0, File Minder, DosControl, & tools. **(2)**
❑ ^+ **V575 HOME BUSINESS** Based on word processing, Data Management, Spreadsheets, Accounts & Printing. **(6)**
❑ ^+ **V583 ICON EDITOR III v2.0** Create Icons upto 640x200. Edit or Create
❑ ^+ **V587 GELIGNITE FONTS (2)** If you want some coloued DPaint fonts.
❑ ^+ **V610 GOLF SCORES v1.84** It will record each round you play, Store it, make up an eclectic score NEW!
❑ ^+> **V611 FOOTBALL LEAGUE EDITOR v1.1** Want to update your teams league position as the results come in.
❑ ^+ **V620 ASPICE v3.2** Full featured program for electric circuit.
❑ !- **V624 NIB COPIER v2.0** Will copy in AmigaDos, Index Nibble modes, search mode & special parameter copy.
❑ ^+ **V627 DPAINT FONTS No's 1-3 (3)** The latest selection Fonts for use with any IFF Painring / DTP Program.
❑ !- **V635 IBeM EMULATOR v1.5** Is a CGA Colour IBM-PC Emulator written to run on any Amiga. Shareware version
❑ ^+> **V660 HOME MANAGER** Is an addressbook,inventory database, 2-do list
❑ ^+ **V661 VERTEX** Create 3d objects without using the X, Y & Z views. Loads Sculpt 3d+
❑ ^+ **V662 DCOPY v3.1 PRO** You can select the speed of the disk drive, Copy modes, Dos, Nibcopy, Ver & safecopy (Fully updated version)
❑ ^+ **V678 DRAW MAP v4.1** You can generate world maps in detail views. 3d or 2d ❑ 2Mb **(2)** or ❑ 1Mb
❑ ^+ **V681 GAME TAMER v2.2** Get a hold of that extra hard game & Cheat.
❑ ^+ **V684 FONT EDITOR v1.0,** Also contains other utilities. IFF Fonts
❑ ^+ **V685 ASTRO ASTROLOGY v3.0** Best Astrology program on the Amiga
❑ ^+ **V686 MULTIDOS v1.12** After this program has been installed your Amiga drives can then read 720k IBM Disks.
❑ ^+ **V688 MAGNETIC PAGES v1.30** Creates disk based mags with graphics
❑ ^* **V690 WB 2/3 UTILITES** Contains the programs that should have been with WB 2. Take full advantage of the many NEW capabilities that are available. **(2)**
❑ ^+ **V693 HARLEQUIN VIDEO ART** A video production with backgrounds **(3)**
❑ ^+ **V698 AGRAPH v2.0** Brings the world a cheap draw Bar, Line, Area & Pie chart production/ presentation program.
❑ ^+ **V705 MED v3.21** Excellent update to the famous music program
❑ ^+ **V710 AREXX TUTORIAL** Includes several sample Arexx scripts & sample progs. ARexx comes free on all WB v2.04+ disks
❑ ^+ **V711 UNIX** Contains a working demo of Minix (Unix) System call compatable
❑ ^+ **V715 BIBLE** The entire text of the new Testament & Torah Old Testament **(3)**
❑ ^+ **V719 FREECOPY v1.8** Removes protected games copy protection so that the user can install them on HD.
❑ ^+ **V727 ART OF MED 2** Another excellent select of Med tunes.
❑ ^+ **V731 AMOSBROT v1.1a** More fractal types which include Logistic Equation, Coast lines & trees
❑ ^+ **V733 SOFTWARE LISTER v1.6** This program is designed to keep a track of your Software collection.
❑ ^+ **V742 ONLINE v1.4** Program will allow you to find cheats within games.
❑ ^+ **F691 PROFESSIONAL C MANUAL v3.0** Is the largest collection of utilities, documents & examples for C, It consists of six manuals, with over 40 chapters **(5)**
❑ ^+ **V757 AMIGADEX v1.61** Creates a card index database system.
❑ ^+ **V758 TEXTPLUS v4.0e** Another update of this excellent Word processor program. Requires Hard drive
❑ ^+ **V759 TEXT ENGINE v4.0** Updated version of the Word processor with **AZSPELL**. Excellent spell checker
❑ ^+ **V761 A-GENE v4.18** The most popular genealogy database program.
❑ ^+ **V770 ACCOUNT MASTER v2.12** Excellent Amos written program
❑ ^* **V773 WB v2.04 WINDOWBENCH v2.0** Excellent Workbench replacement for all WB v2.04+ Users **(2)**
❑ ^+ **V777 VOICE CLI v5.5** The idea is to control the CLI with your own voice.
❑ ^+ **V778 RAYSHADE v4.0** Complex Ray tracing package. 2Mb **(3)**
❑ ^+ **V782 FORMS** Create, Edit, Draw , Colour & print your own forms
❑ ^+ **V783 PROGRAMMING TOOLBOX** Many programs to help in your development efforts (most C but some in basic)
❑ ^+ **V784 AREXX (2)** disks which contain Arexx programs & examples
❑ ^+ **V786 PASCAL** This disk contains everything needed to program in Pascal. Includes a68k 68000 assembler & more.
❑ ^+ **V787 PROGRAMMER TOOLS** GadTools to design your user interface to your own programs using all of Amiga DOS 2.0+s new features. Also RegTools.
❑ ^+ **V790 ANIMATION UTLS** Includes CyroUtils for splitting, combining, and creating animations from IFF picture files.
❑ ^+ **V791 DIRECTORY ULTS** Highly recommended programs which are designed to make CLI & Shell tasks virtually obsolete.
❑ ^+ **V794 GRINDER** Complete graphic conversion package that supports GIF, JPeg, Atari St (Neochrome / Degas), PCX, Targa, TIFF, Ham-E and IFF Format pics.
❑ ^+ **V797 EASY AMOS** Contain source code for use with Easy Amos. **(2)**
❑ ^+ **V799 ADVENCED UTILs** SerNet & ParNet, Connect 2 Amigas & share resources via the serial or Parallel ports. MyMenu WB 2.0 menus
❑ ^* **V806 WB v2.04 UTILITIES (2)** 2nd collection of WB v2.04+ utilities that take advantage of the NEW capabilities.
❑ ^+ **V811 ELECTROCAD v1.42 & PRO TOYPER** Electronics drawing Programs.
❑ ^+ **V812 CANON** This disk contains Printer Drivers & Canon Studio, Gives better print output for any 9 pin printer.
❑ ^+ **V815 FILE & HD 2** DirWork v1.62 MegaD File copier like Disk Master **(2)**
❑ !- **V817 A500 PLUS EMULATOR** As it sounds will let v1.3 / v1.2 owners run WB v2.04+ software with out any need to purchase to WB v2.0+ chips.
❑ ^+ **V818 INSCRIPT v1.1** Produce video titles. Includes fully editable text entrys, Use IFF Pictures as back grounds
❑ ^+ **V820 BBBBS v5.7** Baud Bandit bulletin Board System Ftures include up to 99 file libraries, interface to extra devices
❑ ^+ **V821 SNOOPDOS v1.5** Monitors AmigaDos calls & allows you to see what library, devices, fonts are required.
❑ ^* **V822 BACKUP v3.77** A hard drive backup program that features, multi-drive support, full backup, compression.
❑ ^+ **V823 POWERPLAYER v3.4** Very powerful, user friendly module player. It can handle nearly all module formats
❑ ^+ **V826 AHDM v3.4** Hard Drive Menu. When placed in your startup-sequence, offers a 16 page menu
❑ ^+ **V827 REPAIR-IT 2: NewZap v3.3,** A multi sector file editing system. **FIXDISK v1.2,** Recover's as much as possible from a delective disk **DISKSALVE v1.42,** Creates a new file system structure on another device, with as much data salvaged from the original device.
❑ ^+ **V841 MODULA-2** Contains modula-2 language on the Amiga.
❑ ^+ **V842 SID v2.01** Sid can be used for various operations, The best is the file copier on the Amiga.
❑ ^+ **V844 DELITRACKER v1.3** Powerful & system friendly music player. Will play over 40 difference types of modules.
❑ ^+ **V845 Q.M.J v5.31** Generate julia sets & complex Quaternion Julia slices.
❑ ^+ **V846 SCOPIOUS MAPPER** An excellent Dungeon mapping program
❑ ^+ **V847 MONEY MANAGEMENT v1.01** Home accounts which allows you to keep track of upto 12 accounts
❑ ^+ **V848 SLIDESHOW GENERATOR v3.1** Creates slideshows of pictures in various formats for the amiga.
❑ ^+ **V850 FRAC v1.1** Is a graphical Role playing game creator.
❑ ^+ **V856 PICTURE TOOLS** Converts Pictures to other formats and styles.
❑ ^+ **V857 POSTSCRIPTERS** Down loads Postscript Fonts for printing on standard Dot matrix printers.
❑ ^+ **V858 MUSIC MAKERS** A selection of programs to produce your own music productions. Make your own music.
❑ ^+ **V859 AUDIO TOOLS (2)** Sound and Audio production utilities.
❑ ^+ **V861 3d DESIGNER** Graphic production utilities including CLight, DKBTrace
❑ ^+ **V865 IMAGE PROCESSORS** Contains Tools to perform a wide variety of Image Techniques (IFF)
❑ ^+ **V866 MANDEL EXPLORER (2)** This is the best collection of Fractal Generating software on the Amiga.
❑ ^+ **V869 ANIMATION ASST (2)** Will solve many of your animation problems. Includes ABridge, Players, DA, AnimTools
❑ ^+ **V871 3d HELPER** Are you starting out with 3d graphics. This is what you need
❑ ^+ **V872 ICON TOOL KIT** Just about every tool you could imagine
❑ ^+ **V873 UGFC v1.1** Will help you translate between Graphic formats
❑ ^+ **V875 SPACE** Help you study, identify the Stars & celestial objects.
❑ ^+ **V876 SYSTEM TEST v4.1** Checks & reports on your computer
❑ ^+ **V882 MAGNUM v1.4** Another excellent Disk Magazine Creator.
❑ ^+ **V888 TRONI CAD v1.0** The best CAD program for your Amiga. With various power functions.
❑ ^* **V896 TOOLMANAGER v2.0** Includes the ability to add menus to your Tools menu, add WB icons or Windows.
❑ ^+ **V899 ABACKUP v2.4** A Powerful backup utility that may be used for Hard Drive backup & File Archiving. **SysInfo**
❑ ^* **V900 BOOTJOB v1.0** Include functions to store, install, view or execute any bootblock. Can save BB as executable
❑ ^* **V901 FIM v2.2** IntroMaker to create you own Intros. IFF imports
❑ ^+ **V921 COMPUGRAPHIC FONTS** Will work with DPaint v4.1, ProPage3, Pagestream, Page setter & Work bench v2.04+. About 30 Fonts **(3)**
❑ ^+ **V924 PLOT MAP v0.85** An extra disk for use with Draw Map v4.0+ Will allow use of the program with 512K RAM
❑ ^+ **V925 SLAUGHTER CHEATS** Selection of WB Hacks & Cheats
❑ ^+ **V928 THE LITTLE OFFICE** One of the best disks at the present time. Has a Word Processor and others
❑ ^+ **V936 LETTERS & BOILERPLATE** Letters for you to use as your own or cut & pause into a Word Processor
❑ ^+ **V942 SCREEN BLANKERS** A disk packed with screen blankers. Includes the Twilight Zone blanker along with 10 others
❑ ^+ **V943 LYAPUNOVIA v1.5** Mind-boggingly colourful program that makes pictures from a mathematical formula. Now with AGA support
❑ ^+ **V945 PROPAGE 3 ENHANCER** Over 40 Genies for use with ProPage 3.0, including useful ones like Make Pie Chart. Also structured clipart for unique borders!
❑ ^* **V946 SYSTEM OPTIMIZER** KCommodity gives you memory meters. REorg will optimize hard / floppy disks for big speed increase. HDMem virtual memory. 2 Meg of HD space for 2Mb
❑ ^+ **V947 GNUPLOT** Is a command driven interactive function plotter. Creates stunning plot/graphs of mathematical functions. Requires a hard disk drive
❑ ^+ **V948 INTUITION BASED BENCHMARKS v5.5** A great package with all the popular BMs like Sieve, Dhrystone, Savage, IMath & Matrix.
❑ ^+ **V949 TESTS** Contains all of the classic speed tests and system checks we could find. Includes CPU Speed, A full featured system diagnostic tool & more.
❑ ^+ **V950 GAME CONSTRUCTION** ADL is a programming language and run-time environment designed for the convenient writing of adventure games.
❑ ^+ **V951 PROTECTION** Is a collection of utilities aimed to protect your data and protect autobooting HDs & Document File. Lock your data files with a password
❑ ^+ **V952 x-BENCH v1.0 (2)** Complete solution to the replacement Workbench. Contains LastHope, View, Virus Checker, Power packer & DCopy2
❑ ^+ **V957 TACKS v1.2** Help you create self-booting animation disks.
❑ ^+ **V958 CLUB LEAGUE** Is a utility that will allows you to edit and keep track of your divisons/leaggue stats.
❑ ^+ **V959 AMIGA_E v2.1b** Specific compiler. E is a powerful and flexible procedural programming language
❑ ^* **V962 SUPER KILLERS v3.0 (2)** The latest Virus Killers like BootX v5.23a, which can save any bootblock and install it on another disk as well as check for viruses. VC v6.2 and VirusZ
❑ ^* **V976 WB v2.04 UTILITIES 6** Next collection of WB v2.04+ utilities.
❑ ^+ **V977 FILE & HD No 5-6** Next Excellent collect of HD utilities. **(2)**
❑ ^+ **V979 NCOMM v3.0** Is a communications program based on Comm v1.34 with lots of very nice enhancements
❑ ^* **V980 KICK v1.3** Will down grade A500+, A600, A1200 users machines to run software that would NOT normaly work. Turns them into a Workbench 1.3.
❑ ^+ **V983 MEGA CHEATS v3.0c** Now contains over 500 cheats.
❑ ^+ **V984 PROTRACKER v3.0a** The latest updated version from Norway, Various bugs fixed and 70 new features
❑ ^+ **V988 ZIPBENCH v4.0** Another Workbench replacemant but contains excellent utilities like, powerpacker v2.2a, powerplayer, SysInfo, VirusX, Archiver, b-Base, BootIntro, Degrader, Fist Aid Box **(2)**
❑ ^+ **V994 THE MONEY PROGRAM v1.5** Features include upto a maxium of 60 accounts, upto 50 direct paymenys,
❑ ^+ **V1000 GRAPHPRO v1.0** Written with Amos pro by David Jordan. Basically takes a set of data, plots them on a graph.
❑ ^+ **V1001 VMORPH v2.21** Will allow you to create smooth morphs/warps between two different images over a period of frames to create an animation.
❑ ^+ **V1002 RAMOS PRO** If you have Amos Pro then this disk will make your programs Boot without the program disk.
❑ ^* **V1003 NICKPREFS** Is an enhancement to WB 2/3 which adds 3 new preferences WBPicture, BuzyPionter & Floppy.
❑ ^^ **V1005 WORKBENCH 3.0 UTLS** Contains the fist batch of A1200 and A4000/030/040 Utility programs
❑ ^+ **V1009 TURBO TEXT v1.1** Excellent Word Processor. Very impressiveversion
❑ ^+ **V1013 POOLS PREDICTION** Need another helping hand with the Pools then this is it.
❑ ^+ **V1016 OCTAMED v2.0** Music editor which was designed for making music for programs. (FULL & NEW VERSION)
❑ ^* **V1017 POST v1.86** An excellent Postscript interpreter for the Amiga which implements the full Adobe language **(3)**
❑ ^^ **V1021 WB 3 SCREENS** Enhance your Workbench disks backgrounds with theses nice full coloured pictures
❑ ^+ **V1022 LITTLE TRAVELLER v1.1** Shows a world map & you can select any country for travel information, Zooms up another close up map with more detail.
❑ ^+ **V1023 QUIZ** Contains Questions & Answers with the option to add
❑ ^^ **V1024 MANDELSQUARE v1.6** Generate enhanced AGA Mandelbrot set images, requires numerical coprocessor. You can create 256 colour coloured pics
❑ ^* **V1025 TERM v3.1** Comm prgroam, Xpr transfer, filetype ident after download, cut & paste, point-and-click, auto upload/ download, VT102/VT220, Ansi emulation, powerfull phone book & AGA support **(3)**
❑ ^* **V1034 ADM v1.01** Flexible address database with loads of great features.
❑ ^+ **V1035 FES BASIC** Just in time for all the new machines which do not have Basic with thier machines any more.
❑ ^^ **V1037 (AGA) A1200 WB HACKS** An excellent collection of Utilities & Hacks
❑ ^+ **V1038 AMOS PRO UPDATER v1.11** 1st Update to the Amos Professional
❑ ^^ **V1039 (AGA) WB3.0 INSTALL** If you need to install your A1200 HD then you need this. Also see V1075
❑ ^+ **V1040 bBASEIII v1.3** An easy to use, versalite, yet full featured database. Greatly enhanced successor to bBASE II.
❑ ^+ **V1041 DIGITAIL BREADBOARD** Full featured digitail circuit simulator
❑ ^* **V1043 SUPER DARK v1.5** A screen blanker like After dark from the MAC theres about 30 blankers.
❑ ^+ **V1044 FANCY PRINTING DISK** Contains Banner, Graph Paper v1.2 and Disk Print v3.59
❑ ^+ **V1045 uDRAW v1.0** Provides a mechanism for the rabid drawing of schematic diagrams. Bitmap oriented
❑ ^+ **V1046 THE XI RAVE SAMPLES** Grarett Watt's IFF 808 State samples
❑ ^+ **V1048 HAM-8 VISTAS (2)** Collection of Ham-8 Vista drawings
❑ ^+ **V1051 EASY CALC v1.0** A spread sheet designed to be both easy to use and fast. Built in excellent help system.
❑ ^+ **V1054 ADVANCED UTLS 2** Compress Disk doubles the capacity of your D on the fly with compressions. Also DiskOptimizer, SCSI Mount and more.
❑ ^* **V1055 PARBENCH** All the software you need to hookup 2 Amiga's or CDTV's.
❑ ^+ **V1056 DEVELOPER** Contains the official Commodore developers Kit for the Amiga Guide & install utilities.
❑ ^+ **V1057 EDPLAYER** Music MOD player that looks, acts & plays like a CD
❑ ^+ **V1058 3D GRAPHICS** Several 3d moddeling/ray tracing programs
❑ ^+ **V1059 GRAPHICS** Create stunning graphical images. MPath creates swirling galaxy images. Roses, Rayshade
❑ ^+ **V1060 CIRCUIT BOARD DESIGN** Includes mCAD v1.26 and several terrific routines for the electronic enthusiast.
❑ ^+ **V1061 DISK UTLS** Several highly recommended programs for performing file hard drive backup, file recovery, disk track recovery, and forced disk validatuion
❑ ^+ **V1062 DESKTOP PUB**Transfers Macintosh screen fonts. AFM metric files to Amiga fonts/PPage metric files.
❑ ^+ **V1063 RIPPERS, STRIPPERS & BEATS** For the music enthusiast, designed to strip music from your favorite games
❑ ^+ **V1067 3D OBJECTS 3** About 20 objects in Sculpt / Turbosilver format
❑ ^+ **V1069 PRINTER DRIVERS 5** Deskjet 550c, 500, 500c, Ricoh HP1200, Canon BJ300, 130, LPB, 10e, PJ1080a HP Paintjet.
❑ ^^ **V1070 (AGA) UTLs 2** Contains 256 colour icon editor, Plamsa256 and QuickGrab v1.1.
❑ ^^ **V1071 (AGA) MSM v1.8** Martins system monitor for programmers
❑ ^^ **V1072 (AGA) WINBLENDER v39.28** Create excellent/stunning AGA fractals. Also contains 68030/040/FPU versions.
❑ ^+ **V1073 FT-X ACCOUNTS v2.01** Was written as there are not ready any other good account packages.
❑ ^^ **V1074 (AGA) UTLs 3** Collection of AGA Based utilities. Includes Kill AGA Which allows you to run old badly written programs incluing demos & some games
❑ ^* **V1077 GENEALOGIST v3.04** Is a specialized database for keeping track of genealogical information. Full featured & a wide selection of features to use.
❑ ^+ **V1078 PC TASK v2.02** Software IBM-PC emulator. It allows you to run the majority of PC software with no additional hardware. Now supports VGA, EGA, CGA and MDA. This is a demostration version.
❑ ^+ **V1079 KEYBOARD TRAINER v1.1** Best Public Domain Typing Tutor An excellent New program / Amiga
❑ ^+ **V1081 REPAIR-IT 3** Contains a selection of Disk, Hard Drive repairing and file saving utilities for the Amiga.
❑ ^+ **V1083 CROSS v5.1** Is a program that creates crossword puzzles for you
❑ ^+ **V1084 SPECTRUM EMULATOR v1.6 (2)** This is the best & latest version of the most popular emulator for the Amiga. There is an 020/030 versions now on the disk which enhance the games on disk.
❑ ^+ **V1087 STOCK ANALYST** Is a technical analysis and securities tracking program which calculates when to buy and sell shares.
❑ ^* **V1088 WB 2.0+ UTLS** Contains ChkFrag, DFC5, FastDos, Formatter, NoClick, UnDelete, KeyMac, MegaWB, MR, 1 Plane, OpenL, ResumeMaker & StarBlank.
❑ ^+ **V1089 STATRAM** Recoverable RAM based on VD0 but 5 times faster.
❑ ^^ **V1090 ANDYS (AGA) UTLs** Another selection of utilities for A1200 owners also encludes FakeMem, KillAGA, AGATest, Degrader and much more.
❑ ^+ **V1091 ASTRONOMY v2.0** A menu driven astronomy program that calculatoes information about the Sun,Moon, Planets and Constellations. Help Disk.
❑ ^+ **V1092 HEROQUEST AID** Will aid solo AD&D players who do not have a Dungeon master at the present time. It takes over the DMs role. Good or what.
❑ ^* **V1095 DEGRADERS** If you have trouble running software on an A1200 or A4000/030/040 give this disk a try it will emulate the basic 1.3 rom better that any other software on the Amiga at present.
❑ ^+ **V1096 MING SHU CHINESE ASTROLOGY** Will create a horoscope in seconds not hours. the complete aid.
❑ ^+ **V1097 TITANIC CHEATS v1.40** Contains 950k of raw data which is just a whisker under 600 games.Well presented
❑ ^+ **V1101 RJ UTLs** This disk contains helpful image processing and painting programs. Like Perfect Paint v1.34, Image Workshop v1.3, an IFF Manipulator.
❑ ! * **V11102 DT UTLs** Contains Border for WB v2.04+ machines, MakeKickFile, SKick v3.34, is a replacement for kick-it, Z Kick and LKick kickers. It will softkick any other version of kickstart into ram.
❑ ^+ **V1103 TEK-ATAK MODULES** An excellent helping of wonderful music for your own productions or to listem to.
❑ ^* **V1104 COLOURED ICONS** Transfer your disks into colouful well presented works of art with this database.
❑ ^+ **V1105 VIEW TOOLS** Contains Convert, ViewTree, a Famil tree easy to use database progra. ViewPhone, an Britsh telephone storage database. ViewDisk, is a small disk catalogue utility.
❑ ^+ **V1106 MAJOR LEAGUE** Is a program which allows you to keep track of your favorite teams results. Dataindex v2.4
❑ ^+ **V1107 BLITZ BASIC2** Comprises of a fully integrated editor/compiler enviroment for the serious Amiga programmer
❑ ^+ **V1109 STAR VIEW** Is designed to show graphicallythe positions of the stars and planets from any point on Earth.
❑ ^+ **V1110 FORCASTER v2.01b** Is a Horse Racing prediction program which uses statistical analysis of Major factors.

AMIGA GAMES

❑ ! - **1073 TETRIS ORIGINAL**This is the closest game to the original tetris
❑ ^+ **1420 DTRIS** If you want a1 or 2 player Tetris this has to be 1 of them.
❑ ! - **1747 LLAMATRON GAME 2001** By Jeff Minter & an excellent production.
❑ ^+ **1749 SCRAMBLE** The Original' Remember that old classic gam utise
❑ ^+ **1977 POM POM GUNNER** Shoot down world war II air planes in this Operation Wolf
❑ ! - **2018 JETMAN** Spectrum classic converted to the amiga. with all the original sounds.
❑ ^+ **2022 SEA LANCE** The first Silent Service type sub war game on PD
❑ ^+ **2054 ATIC ATAC** A rendition of the game from the original Spectrum
❑ ^+ **2162 BATTLE OF BRITIAN WAR** GAME 2 Strategy war games.
❑ ^+ **2164 DUNGEON ON NADROJ** This is the best D&D adventure type game. Load Wb
❑ ^+ **2220 STRATEGIC GAMES** Eternal Rome, Lords of Hosts, In Moonshine.
❑ ^+ **2221 MIND GAMES 21** of the best games to challenge your mind
❑ ^+ **2272 BLACK JACK LAB** Play all the popular versions of Pontoon
❑ ^+ **2278 CARD SHARP** A professionally presented selection of solitaire games.
❑ ^+ **2280 DIPLOMACY** Classic strategy game loosely based on World War 1. 2Mb
❑ ^+ **2313 REVENGE OF THE MUTANT CAMELS** The ride of a life time with camels.
❑ ^+ **2396 PETERS QUEST** Is truly an excellent platform game for all ages.
❑ ^+ **2411 TOTAL WAR** Strategy world conquest type game. 1 or more players
❑ ^+ **2432 GOLDEN OLDIES** Galaga, Galaxian, Space invaders, Asteriods, Batty & Missle Command.
❑ ^+ **2436 DRAGON TILES** Mahjong is a ancient chinese game with coloured tiles
❑ ^+> **2447 COINDROP** Fruit Machine simulator with various gamble modes.
❑ ! - **2448 CRAZY SUE** Another first rate cute school girl platform game.
❑ ! -> **2450 SMASH TV** Simular to the arcade machine. Graphics & sound
❑ ^+> **2480 FRUIT MACHINE 2** As near as poss to the Arcade machines
❑ ^+ **2483 INTRUDER** Is a Multi level Berserk clone with smooth graphics.
❑ ^+ **2484 CATACOMB v1.7** Graphical Adv set on a small island in the land of EXOUSIA
❑ ^+ **2485 IRON CLADS** Updated Strategic War Game which is heavy on your mind **(2)**
❑ ^+ **2491 LEGEND OF LOTHIAN v1.02** An excellent adventure game in the vein of Ultima
❑ ^+ **2498 AMOS CRICKET** Is an excellent arcade cricket simulator with nice graphics.
❑ ^+ **2534 BATTLE CARS II** Get behind the wheel of a heavily armed car as you race round courses.2 players with the computer link
❑ ^+ **2535 SUPER PACK MAN 92** The best PackMan to date with supersmooth scrolling
❑ ^+ **2614 TETREN** Is a 1 or 2 player Tetris game. The 2 player game is Head 2 Head.
❑ ^+ **2615 WAR** Strategy war game in which you control a fleet of space craft.
❑ ^+ **2617 GOLDEN OLDIES 2:** Croak, is a 1 or 2 player Frogger. BiPlanes is 1 of the most additive games we have played here. TrailBlazer, as the C64 Classic. Scamble.Shootemup
❑ ^+ **2620 DR MARIO** You must move coloured pills down the screen. 3 in a row go's
❑ ^+ **2621 ETERNAL ROME** Start the Roman Empire from 32BC. Build fleets, armies & attack
❑ ^+ **2622 DONKEY KONG** Original platform game in which you must rescue the girl.
❑ ! + **2674 INTERPID** In the Artic ice you control a tank on a mission to rescue hostages
❑ ^+ **2676 MORIA v5.4** Loads of new features, better graphics, larger dungeons, screen updates, overview of dungon's map
❑ ^+ **2710 CLASH OF THE EMPIRES (2) v2.1** Strategical War game By T.A.Sear
❑ ^+ **2712 ACT OF WAR** Simular to Laser Squad. You control a team of special troops.
❑ ^+ **2715 TANK ATTACK** This is a 1-4 player version of the Classic Cartridge game Combat.
❑ ^+ **2716 RESCUE** Spaceship game simular to Scrample. Excellent graphics.
❑ ! - **2721 E-TYPE II** An Asteriods adventure where you jet around collecting weapons
❑ ^+ **2724 NEIGHBOURS** This is the best graphical adventure game to date **(2)**
❑ ! ->**2732 CYBERNETIX** Defender, Star Gate style game with super fast scrolling.
❑ ! + **2738 AIR TRAFFIC CONTROL** Try to guide upto 100 planes into the AirPort
❑ ^+ **2775 ROULETE ROYAL** Why not do some gamble with chips at the casio
❑ ! + **2802 CARD-O-RAMA** Sea heven, Crib Klondike, Black-jack, Spades, Street
❑ ! + **2803 PUZZLES** Gold, Dumbbell, Flying, CobraBunny,Get My Goat,Wordhai, Rmyca, Rabbi
❑ ^ + **2814 BULL RUN v1.3** This is one of the classic stratergy games for the Amiga.
❑ ^ + **2825 ALL ROUNDER** A Cricket simulation with great graphics & play
❑ ^+ **2842 CRAZY SUE II** Sequal to the all time best selling PD platform game.
❑ ^+ **2854 SPACE INVAIDERS II** A revised old classic Space Invaders game.
❑ ^+ **2863 FIGHTING WARRIORS** A karate combat fighting contest game.
❑ ^+ **2876 ESCAPADE** Break bricks in a wall by hitting a ball with bat. Break Out"
❑ ^+ **2932 NUMERIX** Enjoy puzzles / Tetris then this is a must. You have a scrabble board & you must place tetris blocks to get points.
❑ ^+ **2941 EXTREME VIOLENCE** Scrolls around much bigger than Smash TV
❑ ! - **2949 OBLIVION** Is the closest i have seen to the original defender arcade game.
❑ ^+ **2987 BOMB JACKY** A conversion as the original Bomb Jack, it's as the best yet
❑ ^+ **2988 BALDERS GROVE** its here Boulder dash with a selection of levels that work fully
❑ ^+ **2991 VEKTOR** Tron Light cycles game with excellent graphics, sound
❑ ^^ **3023 UCHESS (AGA)** Do you love chess then try this. 4Mb & WB 3.0
❑ ^+ **3037 SSW** Is a game for 2 based on Space Wars but with many extra features.
❑ ^+ **3038 TANK HUNTER** A 2 player Tank Attack game with various levels
❑ ^+ **3039 ASTEROIDS II v0.85** This is the best version of Asteroids i have ever seen. If you like Asteroids games then this is for you
❑ ^^ **3040 TETRIS (AGA)** If you like tetris, you need this disk. AGA graphics.
❑ ^+ **3075 18 HOLE GOLF (2)** The first excellent golf game. Select speed & power
❑ ^+ **3162 SON OF BLAGGER** This is a classic (64/Spectrum) platform conversion Can you remember how active it is to play
❑ ^+ **3214 UNIV CONQ** A strategy game where two human players battle for control of the universe. Status information is continually updated to allow the player to concentrate on strategy. Includes digitized pictures and sound
❑ ^+ **3215 BATTLE STAR** A fun text adventure game like Zork. You start out on a space ship under attack and you must get to a planet
❑ ^+ **3257 THE SUITCASE (2)** If you only buy one adveture this should be it. Its excellent.
❑ ^+ **3280 BALL** This is an excellent simple two player baseball game which uses both mouse and joystick to control the players.

IBM PC PD AND SHAREWARE

❑ **NEOPAINT v2.1b** The most popular paint package all new features. New versions
❑ **ENVISION PUBLISHER** Is a full featured desktop publishing program with scalable fonts, full object drawing, mouse support.
❑ **GRAPHICS WORKSHOP** Is a program for working with computer bitmapped graphic files it will handle PCX, TIFF and many more. Once an Amiga IFF picture is converted to PCX format use this and just take a look at the features. ❑ Windows or ❑ Dos

STAR TREK + SI-FI

❑ ^+ **AT05 KLINGON D7 CRUISER** fires torpedoes while passing by **NCC-1864**
❑ ^+ **AT10 ENTERPRICES** Leaves the Star station dock. **NCC 1701-A** classic original
❑ ^ + **AT22 APPROACHING VESSELS**
❑ ^ + **AT23 STAR TREK FLEET MANEUVER**
❑ ^ +**AT33 THE PROBE II** Anim. & **BRID OF PREY**
❑ ^ + **AT34 LEAVING SPACE OFFICE** Docking Attack mode, Bird of Prey Scout attacking
❑ ^ + **1060 STAR TREK *: TNG** By Terry A Mc Intosh
❑ ^ + **1081 ULTIMATE STAR TREK (2)** Game by Tobias Richter. Now in English
❑ ^ + **2222 STAR TREK TNG** This is the latest quiz game based on the T.N.G **(2)**
❑ ! - **2501 STAR TREK** By Jimbo Barber **(2) (2dd)**
❑ ^ + **2503 STAR TREK** Eric Gustafson. **(3) (2dd)**
❑ ^ + **2926 STAR TREK THEMES! (2)** The original sampled version of the Star Trek themes.
❑ ^ + **2879 CULT TV II (2)** This volume features 6 more cult shows from the 60s & early 70s include complete Episode Guides, Indepth backgroud guides, seasons listings, cast and Credits
❑ ^ + **3108 STAR TREK: DEEP SPACE 9 SLIDES**

❑ **Star Trek / Wars Video Tape**

25Min long Tobias Richter 24bit ray traced animation which took 6 weeks to produce. (VHS Format) £11.99

Code Numbers

- \+ Works with Workbench 2.0
- * Workbench 2.0+ Only
- ^ Works with Workbench 3.0
- ^^ Workbench 3.0+ Only
- \> Not A600 Machines
- \- Not A500 or A600 Machines
- ! Not Workbench 3.0
- ?? Requires ?? Amount of disks
- ??Mb Requires ?? Amount of memory

NEW DEMOS

❑ ^*	3208	TANK POLICE ANIM (2)
❑ ^+	3210	SNOW JOKE ANIM (2)
❑ ^^	3212	(AGA) NIGHT BREED SLIDES (2)
❑ ^+	3136	KEFRENS DESERT DREAM (2)
❑ ^+	3139	SCOOPEX 2 UNLIMITED (2)
❑ ^+	3146	HEADING FOR HOME (4) 3Mb
❑ ^+	3151	HYDRA BY POLAND
❑ ^+	3152	FRACTORY BBS BY TEK
❑ ^+	3156	TECHNO II DESTRUCTIVE YOUTH
❑ ^+	3101	GRAPEVINE 15 (3) £4.00
❑ ^+	3000	LETHAL EXIT / DIGITAL
❑ ^+	3004	MIRROR / ANDROMEDA (2)
❑ ^^	3063	(AGA) HOIS MEGA DEMO
❑ ^+	3002	DEMON DIL DEMO (2)
❑ !+	2989	3d DEMO II v2.01
❑ ^+	2921	STATE OF THE ARTS
❑ ^+	2867	TRSI / W SENSATION (2)
❑ ^*	2815	LAWNMOWER MAN (2)
❑ ^+	2858	JESUS ON E'S / LSD (2)
❑ ^-	2984	MOVE YOUR MOUSE (2)
❑ ^+	2633	XPOSE / THE SILENTS (2)
❑ ^-	2977	BIZARRE INC (2)
❑ ^+	2749	ULTIMATE DANCE
❑ ^+	2623	TIME ZONE / TRSI (2)
❑ ! -	2632	TECHNO CONSPIRACY
❑ ! -	2965	TECHNO / INVESTATION
❑ ^+	2870	OLDBULLS / DAMAGE
❑ ^+	2872	C64 DUKE BOX TUNES!
❑ ^+	2763	ITS TIME TO PLAY
❑ ^+	2781	RAVE ATTACK II
❑ ^+	2833	TECHNO TRANCE II
❑ ^+	2753	HISTORY OF HOUSE (2)
❑ ^+	2871	C64 MEMORYS
❑ ^+	2986	ACCOUSTIC SILENCE

ORDERING BY POST Please tick the boxes to the left of the disk numbers with a coloured pen, Hi-Lighter or just outline the disk (s) you want to order. After selecting your order please fill in your Personal details on the order form provided. CUT OUT or Photocopy this advert and Post to the Address above. Hand written orders are also acepted. Cheques & Postal orders make payable to: PD-SOFT. Ordered before please tick the Account box or just fill in your number which was on the previous delivery note.

COLLECTING DISKS You can now collect any disks at our office address 6-8 Durham Road, Southend-On-Sea, ESSEX, SS1 2YD **EEC (NON UK)** When ordering there is a min order of 5 disks please add 20% for Airmail postage . Eurocheques are acepted. **INTERNATION ORDERS** Please add 20% to your order's total (Min £2.00) to cover Air Mail postage. Cheques must be drawn on U.K. Banks. No postal orders

ACCESSORIES ❑ MOUSE PAD **£3.49**
DUST COVERS £4.49 ❑ A500 ❑ A600
❑ A1200 **£4.99** ❑ LC10 ❑ LC24/10
❑ 3.5 DISK CLEANING KIT **£3.49**
DISK LABELS 3p Each / Min 50 or
❑ (£11.99 for 1000. Which Includes P&P
DISK BOXES ❑ 40 **£5.49** ❑ 80 **£8.99**

CATALOGUE DISKS (3) 1Mb ❑ 2Mb+ ❑ **£2.50**

PRICES ARE PER DISK 1 DISK **£3.00** 2-5 DISKS **£2.75** 6-10 DISKS **£2.50** 11-20 DISKS **£2.00** 21-50 DISKS **£1.75** 51+ DISKS **£1.50**

PD-Soft Font Disk 01

AachenBold AachenLight AARCOVER Adjutant Agate Albatross Alexandria Alison americanuncial Andromeda Architect andesiteplain AlexAntiqua

PD-Soft Font Disk 02

Arctic2 Ariston Ashley Author Avlon AvantGarde Baskerville BauhausBold BauhausLight BauhausThin BeckerMedium BEDROCKLIGHT BEESWAX BEFFLE BenguiatBold BenguiatLight Bellbottom Benjamin BENJAMINCAPS

PD-Soft Font Disk 03

BILLBOARD BINNER BIZARRO BlackForest BLADES BlippoHeavy Bodacious BodilyBold BorzoiReaderBold BorzoiReaderItalic BorzoiReaderPlain BUBBLE Cairo

PD-Soft Font Disk 04

Caligula Camberic Caraith CascadeLight CarawayBold ChilliPepper CaslonLight ChiTown Cartoon CAVEMAN Chancery CharlieChan Chicago

PD-Soft Presents:- Our all NEW Fonts collection. There are 26 disks within this set in two formats Adobe Type 1 or Scalable. Adobe Fonts Work have been test on Final Copy IIb, Page Stream V2.1+ and the Scalable Fonts have been tested on Professional Page V3.0, Page Setter V3.0, Workbench V2.0 and Workbench V3.0. Both types will work with loads of other Amiga packages that can take the font formats. Please State AD"" for Adobe Type 1 and SC"" for Scalable Fonts. **£3.00 Per Disk**

Your Name		**A/c No**	
Address			
Post Code		**Telephone**	
Card Card No		**Expiry Date**	
Signature		**I enclose cheque/PO for**	£

P S D

THE PROFESSIONAL STANDARDS FOR DISTRIBUTION ENDORSED BY COMMODORE UK

DISKOVERY P.D.

TEL 0274 880066

WHY NOT USE OUR TELEPHONE HOTLINE FOR SAME DAY DESPATCH. CREDIT CARDS WELCOME.

EST SEPT 91

CENTRAL LICENCEWARE

SPECIAL OFFERS

1. FOR EVERY 10 P.D DISKS YOU BUY, WE WILL GIVE YOU A 10 CAP BOX WORTH £1.99 ABSOLUTELY FREE!

2. FOR EVERY 25 P.D DISKS YOU BUY, YOU CAN CHOOSE ANOTHER 5 FREE!

(No.) = HOW MANY DISKS TO ORDER, EG (2) = 2 DISK PACK

DEMOS

D1...Mental Hangover
D2...Intercepter Demo
D4...Wild Copper
D10...17Bit Music Demos
D11...World Demos 21
D13...Total Remix Demo
D14/15...Predators (2)
D20/21...Red Sector (2)
D24/25..New Tek Reel 3 (2)
D26...Total Remix 2 Demo
D27...T.V Theme
D30...Epic Demo
D34...P.D Collection
D36...Virtual Worlds
D37..Vectra Sinking Demo
D38...TFF Demo Voyage
D40...Safy Demo
D59...Video Effects 3D
D64..Cult Vector Dance 2
D68..Phenomena Demo
D70...Amos 3D Demo
D74...A Trip to Mars
D76..A2000 Genlock Demo
D81/82..Budbrain 1 (2)
D83...Budbrain 2
D85..Crionics Neverwhere
D87...Piranha Demo
D101..Alcatraz M/Demo 3
D102..A Chaplin Demo
D103..Total Destruction
D105..Mr B Demo Comp 4
D106..Walter S.T Demos
D111...Defcon 1
D117...Aurora M/Demo
D118...Cult M/Demo 2
D125...Precise Demo
D133...Fascination
D136..Goldfire Megademo
D137/138..So What (2)
D139..Devils "No Reality"
D144..The Silents "Ice"
D145..Crystal Symphonies
D148..Ray Of Hope 2
D149..No Brain No Pain
D158/159..Cyborg Demo (2)
D195..Coaxial Comp
D197...MC Disk 1 Coma
D199..End Of Century 1999
D206...Dreamers 3
D208..Avengers M/Demo
D216/217..Bass o Matic (2)
D218...Disorder Demo
D219...Tuff Enuff
D225..Cool Fridge Demo
D226..Hardcrack M/Demo
D233..Hypnautic Hammer
D235..Six of One Demo
D238..Planetside
D239..Lemmings Revenge
D240...Total Respray
D243...Budbrain 3
D244..Phenomena Inerspace
D245...Total Retrial
D247..Pulling the Trigger
D253..CES Demos
D256...Total Recount
D257...Total Rebate
D262...Spasmolytic
D264...D-Mob M/Demo
D267..Sun Connection 2
D270..Kefrons The Wall
D271...Timex Hydra
D272...Electric Demos 1
D274...Defpackers Demo
D276...Cave La Weird
D279...Iraqui Demo
D280/281..Delerious (2)
D290...Popeye Demo
D292...Excalibur Demo
D298..Silents + Anarchy
D301...Subway Demo
D302...Tarot Demo
D303...Despair Demo
D307...L.S.D Demo
D312...Devils Colours
D314...Trakmo
D315..The Groove Ramjam
D322/323..Star Wars (2)
D325/326..Real Empathy (2)
D328/329..Red Dwarf (2)
D330...Darkness M/Demo
D332...Melted Experience
D333-337...Odyssey (5)
D338...Beastie Boys Demo
D340...Watchman Demo
D341..Anarchy Smoker Co
D342..Ed 209 The Revenge
D343/344..Hardwired (2)
D346..Wildfire M/Demo
D347..Mindwarp M/Demo
D348/349..Skizzo Demo(2)
D350-352..Treacle Team(3)
D358...Mr Men Stories
D359..Seeing is Believing
D360...State of the Art
D361..Mayday Resistance
D362/363..Jesus on E's(2)
D364...Fish Tank
D365...Optimum Pressure
D366...Mind Riot
D367..In the Can Demo
D368..Dynamic Illusions
D369...Piece of Mind
D370...3D Demo 2
D371..Lethal Exit

UTILITIES

U1..Games Music Creator
U21..The Comms Disk
U32.. Modem Utils
U34.. Red Devils Utils 1
U36.. Soundtracker Special
U38.. Paint, Music, Media
U39...Card Designer
U40...Spectrum Emulator
U41...Red Devils Utils 4
U43.. Future Composer
U44.. Kefrons Makeboot
U45..P.E Giant Utils 168
U47..Label Designer
U49...Ultimate Icon Disk
U50...Power Comp Utils
U51..Jazz Bench
U55...Visicalc
U57...Quickbench
U59...Font Designer
U60...D-Paint Fonts 1
U61...D-Paint Fonts 2
U62...Med 3.20
U63...Direct Anim Creator
U64...Crossword Designer
U66...CLI Help + Others
U67...S/Tracker Mega
U68...Ultimate Boots 1
U69...Ultimate Boots 2
U73...Powerlogo
U74...M-Cad
U75...Journal Home Acc's
U76...Home Utilities
U77...Electrocad
U78...Ami Base
U81...Bootbench V2.0
U82...Slideshow Maker
U83...Catalog Workshop 1
U84...Catalog Workshop 2
U87...Hard Disk Utils
U89-94...Amateur Radio (6)
U95...C-Light + Others
U96...GFX Utils 1
U100...Ham Lab
U101...Sid V2.0
U108...A-Gene
U113...Midi Utilities
U118/119..Video Utils (2)
U132...GFX Utils 2
U133/134...North C (2)
U136...CrossDoss (demo)
U138...Squid Squad Utils
U139...Terminalities V1.0
U140...Squash 1 (2.04 only)
U141...Squash 2 (2.04 only)
U142...Text Plus 3
U144...Dennis Samples 1
U145...Digital Intro Design
U146...Viz Clip Art
U147...Spectrum Emulator
U151...Slipstream V/Killers
U152...Red Devils Utils 6
U154...Amigafox W/P
U155...P.D Utils Docs Disk
U163...Quickbench + (2.04)
U164...Rim Database
U166...Dennis's Hack Disk
U167...Demolisher Utils
U168...Home Business 3
U172...Squelch (1.3 only)
U176...GFX Utils 3
U177...Star Charts
U179 -180...Dice (2)
U181...Celtic Demo Maker
U186 - 206...Track Ins 10-30
U207...Icon Collection 1
U208...Dave Jones Fonts 1
U210...Ultrapaint 3
U211...Chemesthetics
U212...Animated Pointers
U213...Desk Top Publisher
U214...Deskbench Icons
U215...Messy Sid 2
U216...Master V/Killer 2.2
U218...Data Base Wizard
U223...Ten Pin Database
U224...Q-Base Database
U226...Games Solutions 1
U231...D-Paint Fonts 3
U232...Games Cheats 2
U234...Flexi Base
U235...Ami Cash VI
U238...Iconmania
U240...Icon Editor
U252...Opticomms 2.0
U254...New Superkillers 2
U255...Protracker v2.0
U256...Atari ST Emulator
U258...D-Copy 3
U262...PC Emulator
U263...Med 3.21
U273...Vidi Fonts 1
U274...Illinoi Labels
U275...600 Business Letters
U279...Invoice Printer
U280...Woman V2.02D
U283...Headline Fonts
U289...Amos Updater
U290...Kickstart 2.04
U292...Black Tiger Utils 1
U293...Black Tiger Utils 2
U294...Text Engine V4.0
U295...Game Tamer
U296...Ultimate Disk Crea
U297...10 PD Copiers
U298...Protracker V3.0

GAMES

G1...Return to Earth
G2...Games Comp 5
G3...Dizzy Lizzy
G4...Scum Haters
G5...Parachute Joust
G6...Frantic Freddie
G8...Twintris
G9...Pseudo Cop
G10...Drip
G11...Bug Bash
G12...Asteroids
G13...Llamatron
G14...Escape From Jovi
G15...Moria Adventure
G16...Ground Attack
G17...Megaball
G18...Insiders Club
G19...Various Adventures
G20...Battleforce
G22...Dragon Cave
G24...Rings of Zon
G25...Mayhem
G26...Mechflight
G27...The Tennis Game
G28...Flaschbier
G29...Buck Rogers
G30...Greyslayer
G31...7-Tiles
G32...Mega Comp 1
G33-34...Star Trek 1 (2)
G35-37...Star Trek 2 (3)
G38-39...Mechforce (2)
G40...Klondyke
G42...Car
G43...Games Comp 2
G44...S.E.U.C.K Games
G45...Sacc Games Comp
G46...Games Comp 3
G48...Rays Game Disk
G49...Games Comp 4
G50...Games Comp 6
G51-52...Trucking (2)
G53...Jetpac
G55...Quick and Silva
G56...Miniblast
G57...Lamer Game
G58...Games Comp 7
G59...Games Comp 8
G60...Pom Pom Gunner
G61...Caverunner
G62...Crystal Caverns
G63...Intact
G64...Eternal Rome
G65...Lemmingoids
G66...Downhill Challenge
G67...Lame ST Ports
G68...Paranoid
G69...Puggles
G70...Chainsaw Death
G71...Pirate Pete's Treasure
G72...Serene 2
G73...Castles
G74...Dynamite Dick
G75...Card Games 1
G76...Wizzy's Quest
G77...Growth
G78...Skate
G79...Atic Atac
G80...Napoleonic Sim
G81...Project 1
G82...Lazer Zone
G83...Lemmings Pack
G84...Star Trek S.E.U.P
G85...Lettrix
G87...Matched Pairs
G88...Raphaels Revenge
G89...Snake Pit
G90...Zeus
G91...Merv The Merciless
G92...Blizzard
G93...The Maze Game
G94...Subculture
G95...Hollywood Trivia
G97...Shootout
G99...Holy Grail Adventure
G100...Amos Coindrop
G101...Classic Comp 1
G102...Card Games 2
G103...Super Skoda Chall
G104...Grand Prix Sim
G105...Games Comp 9
G106...Computer Conflict 2
G107...Mission X Raid 2
G108...NU Game
G109...Antep + Slot Cars
G110...Tricky + The Turn
G111...Marble Slide
G112...Games Comp 10
G113...Black Jack Lab
G114...Dungeon of Madroj
G115...Amiga Columns
G116...Robocop In Iraq
G117...Mutant Camels
G118...Games Comp 11
G119...Number Fumbler
G120-122...Warlock (3)
G123...Card Sharp 1
G124...Bart Simpson
G125...CC Games Comp
G126...Air Ace 2
G127...Breakout Con Kit
G128...Pipeline
G129...Dung of Doridian
G215...Amos Games 1
G212-214...Timelords 6-8
G132...Peters Quest
G133...Star Trek 3
G134...Piperider
G139...Door To Door
G143...Solid Quad
G144...Omega Race
G145...Mission X Raid 3
G146...Trek 73
G147...Wack In Wonderland
G148...Squats Revenge
G149...Sky Fight
G150...Wet Beaver
G151...Airmania
G152...Wizard World
G154...Totally Frantic Quiz
G155...Chess V2.0
G156...Smash Telly
G159...Billy The Dragon
G160...I-Ching
G161...E-Type
G162...TomCat
G163...Sea Lance
G164...Dizzy Diamonds
G165...No Mans Land
G166...Word Square Solver
G167...Cross Fire
G168...Wastelands
G170...Space Blitz
G171...Crazy Sue
G172...Make A Break
G173...Squamble
G174...F-1 Challenge
G175...Othello
G178...Evil Dead Game
G179...Trainset
G180-181...P Comps 1+2
G182...Diplomacy
G183...Tractor Beam
G184...Motor Duel
G185...Game Boy Tetris 2
G186...Water Works
G187...Act Of War
G188...Mutants Games
G189-193...Timelords 1-5
G194...Nirvana
G195-196...Neighbours (2)
G197...Amoeba Invaders
G198...Game Boy Tetris 1
G199...Tetren
G200...Battlecars 2
G201...Dr Mario
G204...Ashido
G205...Cheats Disk 2
G206...Cheats Disk 3
G207...Next Generation
G208...Airport
G209...F.R.A.C.
G210...The Golden Fleece
G211...Legend Of Lothian

SLIDES

S1...Ham Pics Show 1
S4...Madonna Slides
S5...Moviestar Slides
S6...Party Disaster
S8...Immaculate Collection
S9...Simpsons Slides
S10-11...Channel 42 (2)
S12...Bruce Lee Slides
S14...Addams Family
S15...Viz Mag Slides
S16...Boris 13
S17...Docklands Jarre
S18...Dr Who Demo
S19...Napalm Death
S20...Nasa Slides
S21...Exodus 3D Slides
S22-24...WWF Slides (3)
S26...Cascade Demo
S27...Demons Slides
S28...Total Recall
S29...Joe's Slides
S30...Ham Pics Show 2
S31...D-Paint Slides
S32...Neighbours Slides
S33...Roger Dean Slides
S34...Iron Maiden Slides
S35-36...Tobias Richter (2)
S37...Joe Trsi Slides
S38...Basket Case 2
S39...Eces Slides
S40...Fraxion Devine 2
S41...Fraxion Devine 1
S42...Golems Gate Slides
S43...Chainsaw Slippers
S44...Cry For Dawn
S45...Forgotten Realms (2)
S47...Kick Off 3 Slides
S48...PD Slideshow
S49-52...Terminator (4)
S53...Robocop 2 Slides
S54...Trackmaster Slides
S55...Forgotten Realms 2
S56...Garfield Slides
S57...Pawnbroker Slides
S58...Hellraiser Slides
S59...Night Breed Slides
S60...Raytracing
S61...Horror Slides
S63...Tate Gallery 2
S64...Rock Star Manager
S65...Images Slides
S70...Muscle Mania
S71...Creature Comforts
S72...The Wonder Years
S73...Watership Down
S75...Ferrari 348 Pics
S76...Belinda Carlisle
S77...Cher Slides
S79...Freddies Dead
S80...Wendy James Slides
S81...The Invisible World
S82-83...Terminator 2 (2)
S84...Fantasy Pics
S85...Gulf War Slides
S86...Magical Pics
S88...Gulf War Tribute
S89-90...S/Thing Fishy (2)
S91...Eldorado Slides

ANIMS

A1...Probe Sequence
A2...Ghost Pool
A3...Jogger + Magician 1
A4...Gymnast Demo
A5...Fractal Flight
A6...Basketball Demo
A9...Magician 2
A10...Pugs In Space
A11...Luxor Teenager
A13...Juggler Demo
A16...Cool Cougar
A17...Mono Cycle Anim
A18...Robocop Anim
A20...Mayhem on Wheels
A21...Jugette 2
A22...Shuttlecock Anim
A23...T-Pot Anim
A27...Fleet Manouvre
A28...Billiard Anim
A29...E/Prise Leaves Dock
A30...Star Wars 2 Anim
A31...Star Trek Anim
A32...Fraxion Revenge
A34...Madonna Anim
A35...Stealthy Anims 2
A36...Raiders Of The Lost Ark
A37...Bugs Bunny Show
A38...Iraq V's UK Anim
A39...Mike Tyson Anim
A40...Knight Anim
A42...Walker 2
A43...Walker 3
A45-46...Light Cycle (2)
A47...Exploding Head
A48...Police Car Chase
A49...Top Gun Demo
A50...Animators Demo
A51...5 Ways to Kill a Mole
A52...Another 5 Ways
A53...Batman The Movie
A54...3D Spaceship
A55... Mr Potato Head
A57...Camouflage
A58...VGA Anim 4
A59...Low Level Flight
A63...Amy V's Walker
A64...Real Pinball Anim
A65...Franklin The Fly
A66...Porky Pig Anim
A67...Adventures of Chuck
A69...Bunsen Burner
A70-71...Max Overdrive (2)
A73...Spaceshuttle Anim
A74...Ghostbusters + Horse
A76...Alarm Anim
A77...Flight Anim
A78...Piano Anim
A79...Dart Anim
A80...Bad Bird Anim
A81...Holiday Anim
A82...Fillet The Fish
A83...The Boings
A84... Clothes Peg
A85... Miners Anim
A86...Pocket Watch Anim
A90-93...The Movies 2 (4)
A95...My Tin Toy
A96...T-Pot 2 Anim
A99...Terminator 3
A100...Dolphin Dreams
A101/102...Thunderbirds (2)
A103...Histor Of Amy
A104...Pogo Anim (2 Meg)

CLR LICENCEWARE

CLE01.....DINOSAURS (LEARN ALL ABOUT CERTAIN TYPES OF DINOSAURS I.E. JURASSIC, TRIASIC AND CREATACEOUS, ON 2 DISKS £4.50)
CLE02.....GEOLOGY (WANT TO KNOW ALL ABOUT THE VOLCANOS AND THEIR SUBSTANCES THEN TRY THIS 2 DISKS £4.50)
CLE03.....SOLAR SYSTEM (GET TO KNOW MORE ABOUT THE SOLAR SYSTEM WITH INFORMATION ON PLANETS ETC AND WITH PICTURES TO LOOK AT 3 DISKS £4.99)
CLE04.....COLOURING PAD (A UNIQUE COLOURING BOOK TO KEEP THE KIDS AMUSED FOR HOURS 1 DISK £3.50)
CLE05.....A - CHORD (LEARN TO PLAY THE GUITAR BY LISTENING TO NEARLY EVERY SINGLE CHORD AVAILABLE ON THE INSTRUMENT 1 DISK £3.50)
CLE06.....MATHS INSTRUCTOR (HELP YOURSELF GET THROUGH THE GCSE'S WITH THIS SUPERB MATHS INSTRUCTOR TRIG, QUADRATIC, SIMULTANEOUS, VOLUMES, AREA ETC ETC 1 DISK £3.50)
CLE07.....FRESHWATER FISHING (THINK YOU KNOW ALL ABOUT FISHING ? TRY THIS 2 DISKS £4.50)
CLE08.....NIGHT SKY (LOOK AT THE STARS PLANETS ETC FROM ANYWHERE ON THE FACE OF THE EARTH AND CLICK ON A DISPLAYED OBJECT FOR INFO 2 DISKS £4.50)
CLE09.....WORDS + LADDERS (A WORD SPELLING GAME FOR 1 OR 2 PLAYERS 1 DISK £3.50)
CLE10.....BASICALLY AMIGA (GET TO KNOW YOUR AMIGA TO THE FULL 3 DISKS £3.50)
CLE11.....LETS LEARN V1.1 (LEARN SUMS, TUNES, CODES ETC ON THIS EXCELLENT LEARNING AID AGE RANGE FROM 5 - 7 1 DISK £3.50)
CLE12.....ALPHABET TEACH (TRY TO SPELL WHAT YOU SEE ON THE SCREEN 1 DISK £3.50)
CLE13.....HOME BREW (WITH RECIPES TO INSTRUCTIONS ON FERMENTING ETC LEARN HOW TO MADE HOME MADE WINE 1 DISK £3.50)
CLE14.....ECOLOGY (LEARN MORE ABOUT ECOLOGY WITH THIS BRILL PROGRAM 3 DISKS £4.99)
CLU01 ....VIDEO TITLER (MAKE YOUR VIDEOS LOOK PROFESSIONAL SCROLLERS ETC 1 DISK £3.50)
CLU02 ....FISH INDEXER (MAKE PYE CHARTS GRAPHS ETC WITH FIGURES 1 DISK £3.50)
CLU05 ....SAS MENU MAKER (MAKE MENUS TO SUIT YOU 1 DISK £.50)
CLU06 ....SUPER SOUND 3 (CREATE YOUR OWN TUNES WITH THIS MUSIC UTILITY 2 DISKS £4.50)
CLU10 ....POWER ACCOUNTS (KEEP ACCOUNTS OF YOUR EXPENDITURE WITH PASSWORD FUNCTION 1 DISK £3.50)
CLU11 ....CALC V1.3 (AN EXCELLENT SPREADSHEET FOR THOSE CROSS CALCULATIONS 1 DISK £3.50)
CLU12 ....VIRTUAL WINDOWS 1 (A COLLECTION OF USEFUL UTILITIES LIKE ADDRESS BOOK, NOTE PAD, SOFTWARE CATS ETC 1 DISK £3.50)
CLU13 ....DATOS (EASY TO USE YET VERY POWERFUL DATABASE 1 DISK £3.50)
CLG01 ....NORRIS (A VERY ADDICTIVE GAME SET IN THE MEDIEVAL ERA 1 DISK £3.50)
CLG02 ....DARK THINGS (A BRILL PLATFORM SCROLLY GAME 1 DISK £3.50)
CLG03 ....PHASE 2 (AN EXCELLENT SIDEWAYS SCROLL SHOOT EM UP GAME 1 DISK £3.50)
CLG 04 ...X-SYSTEM (A VERY ADDICTIVE GAME WITH THE USUAL END OF LEVEL MONSTERS 1 DISK £3.50)
CLG05 ....TRUCKING ON (TRY AND MANAGE YOUR OWN TRUCK FLEET EXCELLENT 2 DISKS £4.50)
CLG06 ....OBLITERATION (ANOTHER FAST SHOOT EM UP TYPE GAME 1 DISK £3.50 NOT PLUS COMP)
CLG08 ....DRAGON TILES (OLD JAPANESE TYPE MAJ JONG STYLE GAME 1 DISK £3.50)
CLG09 ....MOTOR DUEL (DRIVE A 3D CAR SHOOTING AND RACING WITH OPPONENTS 1 DISK £3.50)
CLG10 ....FUTURE SHOCK (A CASE OF GETTING THE BALL THROUGH THE MAZE 1 DISK £3.50)
CLG11 ....ALL GUNS BLAZING (CAR GAME FOR 2 PLAYERS WITH THE OVERHEAD VIEW THEME 1 DISK £3.50)
CLG12 ....BULLDOZER BOB (WIPE OUT THE SCREEN OF COLOURED BLOCKS 1 DISK £3.50)
CLG13 ....PARADOX (A PUZZLE GAME TO TEST THOSE POWERS OF SOLVING 1 DISK £3.50)
CLG14 SONIC SMARTIHEAD (ANOTHER PLATFORM STYLE GAME 1 DISK £3.50)
CLG15 ....SPLODGE THE REVENGE (ANOTHER PLATFORM GAME WITH PUZZLES TO SOLVE 1 DISK £3.50)
CLG17 ....IMBRIUM DAY OF RECKONING (ONE OF THOSE GRAPHIC ADVENTURE TYPE GAMES EXCELLENT! 1 DISK £3.50)

RAVE & TECHNO PACK

ORDER NO P.01

DANCE IN STYLE WITH ALL THE LATEST RAVE AND TECHNO SOUNDS. AVAILABLE ON THE AMIGA. THIS PACK IS A MUST FOR ALL YOU RAVERS.

10 DISKS FOR ONLY £9.50 + P+P

BUSINESS PACK

ORDER NO P.04

WHETHER IT'S JUST TYPING A LETTER OR KEEPING A RECORD OF YOUR FINANCES, THIS PACK IS A DEFINITE MUST!

10 DISKS FOR ONLY £9.50 + P+P

EDUCATIONAL PACK

ORDER NO P.02

THIS PACK CONTAINS EVERYTHING FROM LEARNING LANGUAGES TO PLAYING GAMES, AND AGES RANGE FROM 4 TO ADULT.

15 DISKS FOR ONLY £14.50 + P+P

ROCKFORD PACK

ORDER NO P.06

A COLLECTION OF GAMES WHICH ALL INCLUDE THE BOULDERBASH GAMES THEME. IT ALSO HAS AN EDITOR SO YOU CAN MAKE YOUR OWN CAVES.

10 DISKS FOR ONLY £9.50+ P+P

C64 EMULATOR PACK

ORDER NO P.05

THIS PACK EMULATES THE AMIGA INTO A C61 WITH OVER 50 GAMES TO CHOOSE FROM. COMES WITH FULL INSTRUCTIONS.

3 DISKS FOR ONLY £3.75+ P+P

CLIP ART PACK

ORDER NO P.03

WITH 100'S OF DIFFERENT PICTURES TO CHOOSE FROM THIS PACK IS AN ABSOLUTE MUST FOR ALL YOU DTP AND D.PAINT ENTHUSIASTS.

15 DISKS FOR ONLY £14.50+ P+P

ASSASSINS PACK

£1.50 EACH

10	DISKS	£10.50+p&p
30	DISKS	£28.50+p&p
40	DISKS	£34.50+p&p
54	DISKS	£43.00+p&p
ALL	70	£60.00+p&p

WE OFFER A FAST AND VERY FRIENDLY SERVICE TO ALL OUR CUSTOMERS WITH THOUSANDS OF TITLES TO CHOOSE FROM. PLEASE SEND A S.A.E FOR A FREE CATALOGUE.

ACCESSORIES

MOUSE HOUSE	£1.99
MOUSE MAT	£2.80
SQUICK MOUSE	£19.99
10 CAP BOX	£1.99
100 CAP BOX	£6.99
A500 DUST COVER	£3.99
A600 DUST COVER	£3.99
3.5" BLANK DISKS	£0.69
PRINTER STAND	£4.99
MONITOR STAND	£10.99
MONITOR COVER	£4.99

HOW TO ORDER

ALL YOU NEED TO DO IS PUT THE NUMBERS OF THE DISKS REQUIRED AND SEND IT TO THE ADDRESS BELOW ALONG WITH A CHEQUE OR P.O MADE PAYABLE TO DISKOVERY. PLEASE DON'T FORGET TO INCLUDE THE CORRECT POSTAGE TO ENSURE SPEEDY DELIVERY.

PRICES

PUBLIC DOMAIN

1-9 DISKS = £1.50 EACH
10+ DISKS = £1.25 EACH
20+ DISKS = 99P EACH

POSTAGE

Europe PD	= 60p
Accessories	= 90p
World PD	= £1.50
Accessories	= £1.90

KICK 1.3

NOW ALL P.D DISKS WILL WORK ON YOUR A500+/A600 & A1200 WITH THIS AMAZING DISK

ONLY £1.50

SEND YOUR ORDER TO:

ASSASSIN'S GAMES PACKS 1-77 NOW IN STOCK

WE ACCEPT ACCESS, VISA AND MASTERCARD

DISKOVERY DEPT (AMF), 108 THE AVENUE, CLAYTON, BRADFORD, W. YORKS, BD14 6SJ

On no other pages of this opulent journal could we cover such diverse topics as the Ford Capri, the new Star Trek series, Cindy Crawford and Claudia Schiffer. And lucky old Andy Nuttall gets to write about them...

PD Demo Zone

"And welcome to the Alien workout, this week with a big horrible thingy from Mars. She'll be showing you just how to reach your ears with your foot while keeping your leg outstretched. Oh look, she's doing it now, in fact.

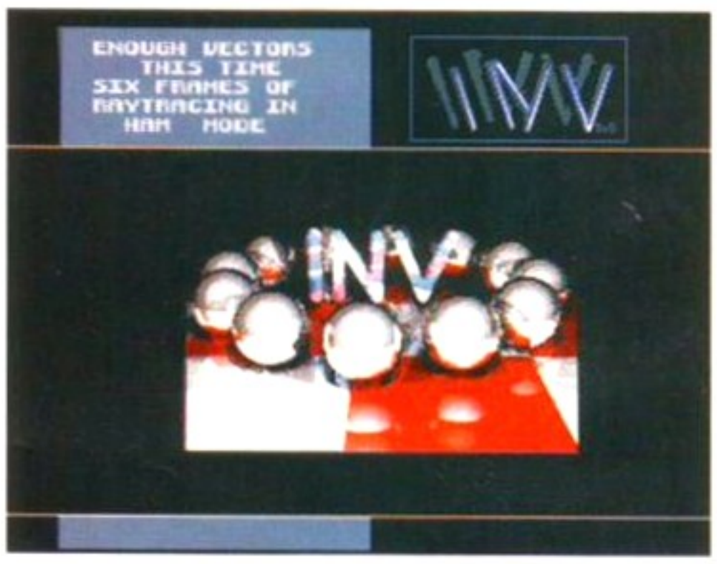

You might say that rotating shiny balls have been around since the dawn of time, but not me. Oh no, I can't get enough of 'em, personally.

HYDRA MEGADEMO — DEMO

PD SOFT DISK 3074

Megademos can be such a hit-and-miss sort of affair, but this is a competent enough demo from a group called Investation. Anyway, invest in this demo and all you get are loads of Glenz vectors, a short HAM mode ray-trace, some more vectors, a few coder contacts and then – guess what? – yes, some more vectors. Not exactly terrible, and with some decent accompanying music. Get it if you've a penchant for vectors.

CAPRI SLIDESHOW — SLIDE

PD SOFT, DISK 3109

Have you ever been driving along in a civilised manner in your motor, only to be cut up by some yobbo in a Ford XR3i? Well, long before the days of the 'XR3', said heathen would be driving a Ford Capri. No doubt these now middle-aged Capri drivers will be ecstatic at the release by The Capri Club International of an entire slideshow based on the Ford Capri and its history. We're not just talking photographs here, either, this is the real McCoy - hi-res diagrams describing the intricate styling details, backed up with informative text regarding the model that is pictured. Obviously written by people who know their stuff, *Capri Slideshow* must not be missed if you have fond memories of one of these infamous coupés, and want to be taken back to those halcyon days of black vinyl roofs and go-faster stripes.

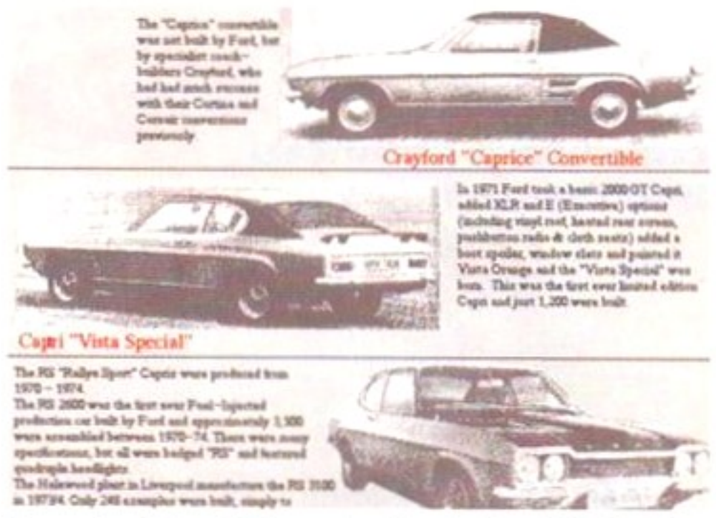

Recognise this car? Remember the sleek and distinctive lines that were the Ford Capri? You know what that means then, don't you? You're old.

HEADING FOR HOME — DEMO

PD SOFT, DISKS 3069-3072

Fancy a quality ray-traced animation? You won't find a better quality anim than *Heading For Home*, I can tell you. HAM mode is used to its full, but even though it's 3Mb in size, it's only a few seconds long. A small spaceship circles a planet, then swings out towards the camera, where it docks with an orbiting spacestation – and that's it!

Still, for technical excellence this ranks right up there with the best from Tobias Richter and Craig Collins – and it isn't as dark as most of those guys' work, so it's much more defined and colourful. Brief but brilliant.

Heading For Home, though very short, is a great example of a ray-traced animation. Here a spaceship floats towards the dock of a space station...

...but then it's spotted leaving the space station at a rapid rate. Again the space ram-raider has struck with alarming precision. Well, you make up a better story!

DEEP SPACE NINE

SLIDE

PD SOFT, DISK 3108

Trekkies everywhere will recognise the name *Deep Space Nine* as the new off-shoot of *Star Trek: The Next Generation*. This slideshow is several stills digitised from video, and loaded up one by one from disk. *Trek* fans will adore it, because it features the characters you know and love, but the digitising is pretty awful. Digitised in HAM mode, some pictures are fine, but most are extremely blurred, sometimes to the point of not being able to recognise the images.

This one is purely for the Trekkies among us.

DARKNESS

DEMO

PD SOFT DISK 3080

Glenz vectors seem to be a real favourite on the Public Domain demo scene at the moment. The problem is, it's difficult to see exactly why.

More vectors I'm afraid, but this time they are impressive transparent Glenz vectors as well as light-sourced ones. Sadly, though, they do get boring. Fortunately, at the end of this demo there's a little animation with a few spacecraft zipping around (they look remarkably like Cobras from *Elite*), so it's worth persevering for that at least.

BODYSHOP 2

SLIDE

TELESCAN COMPUTER SERVICES BODYSHOP II A & B

Claudia Schiffer is a quality gal. 256 colour, hi-res, AGA quality to be precise.

In the Sixties Twiggy, Jean Shrimpton et al were merely 'models', but now the women on the pages of fashion glossies all round the world (and Vauxhall car adverts) have been elevated to 'supermodels', and seem to have the status in the Nineties that was reserved only for film stars in earlier decades. Which is probably one of the reasons why this slideshow of supermodels has been compiled.

The scan quality of images like Claudia Schiffer and Cindy Crawford is very high, and they are in high-res, 256 colour mode, so the disks are for AGA-based machines only. Anyone who wants to see Cindy in a swimsuit, and gets a bit embarrassed buying *SKY* magazine to do so, will no doubt enjoy these disks.

ENDLESS MELODIES

DEMO

PD SOFT DISKS 3084 & 3085

Get the funk up with the rather dodgily titled Hemoroids demo team. You see it's not all techno, techno, techno – sometimes we have funk too.

A great collection of music on two disks, by Hemoroids Amiga (apparently). What's quite unusual for the demo scene is that the music isn't all rave or techno: there's some great funk tunes, and also some well put-together mellower numbers with piano and pan-pipe type samples. There are 14 tunes spread over two disks, so it's actually great value for this little collection. As a little aside to the music there is also a simple fruit machine simulator, though you have to be able to understand French because the demo team are French. This one is recommended.

PASTEL VANILLA

SLIDE

PD SOFT DISKS 3098 & 3099

Another music collection, this time by a group called Nova who have put together two disks containing nine different tunes. The presentation is excellent with a great graphical front-end. There are some interesting tunes, but again not really dance or techno – more mellow, really, so if you fancy doin' a bitta chillin', get these, like now.

If you're tired of the assault on the eyes and the attack on the ears that many demos offer, then you'll appreciate Nova's pastelly, mellowy phase.

SUBMISSION 93

SLIDE

PD SOFT DISK 3100

If your idea of fun is spending a day at the photolab in Boots, then you might find this slideshow interesting, but that would also mean you're a sad individual.

Quite why anyone would want this disk is really beyond me. All that you get is a collection of digitised pictures that were taken at a party attended by members of various demo groups.

The pictures are of a fairly good quality, but what's the point? It's a bit like looking at photos of a complete stranger's friends taken at a place you don't know – in fact it's exactly that. Maybe there are some demo group groupies out there who might enjoy *Submission 93*, whereas I reckon everyone other than the individuals in the pictures are going to be bored out of their pants. Avoid.

TOP 10 GAMES & UTILITIES

Every month, we peruse the best seller lists of a prominent PD company. This month, it's the turn of:

CYNOSTIC PD

1	Pure Style	D0155	6	Aural Illusions	S0156
2	How to Skin a Cat	D0138	7	Manga (needs Fastmem)	P0056
3	Technological Death	D0150	8	Music for the Lost	S0153
4	Requiem	D0153	9	Mobile Destination Unknown	D0131
5	Gospel Karaoke	D0147	10	Cynostic Demo Collection	D0135

WHERE TO GET THE DISKS IN THIS ISSUE

CYNOSTIC PD, 85 Wyken Croft, Coventry CV2 3AD. (0203) 613817

CHOICE SOFTWARE, 144 London Road Highfields, Sheffield S2 4LT. (0742) 555894

ALPHA PD, 3 Whickham St, Easington Peterlee, Co Durham, SR8 3DJ

ANGLIA PD, Anglia House, 115 Ranleigh Road, Felixstowe, Suffolk IP11 7HU. 0394 283494

VIRUS FREE PD, 31 Faringdon Rd, Swindon, Wilts. Tel: 0793 432176

CLR

EDUCATIONAL

- ☐ CLE001-2 DINOSAURS (2 disks) Very informative JURASSIC PARK on the Amiga? £4.50
- ☐ CLE002-2 GEOLOGY (2 disks) £4.50
- ☐ CLE003-3 SOLAR SYSTEMS excellent education titles, teaches you all about the stars & planets (3 disks) £4.99
- ☐ CLE004 COLOURING PAD £3.50
- ☐ CLE005 A-CHORD £3.50
- ☐ CLE006 TAMI £3.50
- ☐ CLE007-2 FRESHWATER Fishing (2 disks) £4.50
- ☐ CLE008 NIGHT SKY £3.50
- ☐ CLE009 WORDS & LADDERS Snakes & Ladders for kids £3.50
- ☐ CLE010-3 BASICALLY AMIGA Tutorial for beginners (3 disks) £4.99
- ☐ CLE035 SOLAR SYSTEMS II £4.99

UTILITIES

- ☐ CLU001 VIDEO TITLES £3.50
- ☐ CLU003 TYPING TUTOR £3.50
- ☐ CLU004 ALPHA GRAPH £3.50
- ☐ CLU005 S.A.S. MENU MAKER £3.50
- ☐ CLU007 PHILO £3.50
- ☐ CLU008-2 WORD FINDER Plus Solves crosswords etc (2 disks) £4.50
- ☐ CLU09-2 PLAY N RAVE V2 Module linkers (2 disks) £4.50
- ☐ CLU010 POWER ACCOUNTS Powerful accounting software £3.50
- ☐ CLU011 CALC £3.50
- ☐ CLU012 VIRTUAL WNDOWS PC windows clone £3.50
- ☐ CLU013 DATOS £3.50
- ☐ CLU014 STOCK CONTROLLER Keep stock under control £3.50
- ☐ CLU015 EPOCH DIARY £3.50
- ☐ CLU016 CROSS STITCH £3.50
- ☐ CLU021 INVOICE MASTER £3.50
- ☐ CLU022 HARD DRIVE menu system Easy to use menu system £3.50
- ☐ CLU023 F15 ANIM BRUSHES Animation brushes for dpaint 3/4 £3.50ea
- ☐ CLU024 LOTUS ANIM BRUSHES
- ☐ CLU025 STARFIGHTER brushes

PRINTERS

- ☐ +3350 STAR PRINTER DRIVERS^ A collection of printer drivers for the range of Star printers including 9 & 24 pin mono/colour & Bubblejet
- ☐ +335L PANASONIC DRIVERS^ Supports 9 pin & 24 pin printers
- ☐ +3421 PROFESSIONAL DRIVERS^ A selection of printer drivers for the more professional user, ie: Laser, HP etc Like all our driver disks, easy to install..
- ☐ +3352 CITIZEN DRIVERS^ Enhance the quality of your print with the drivers on this disk
- ☐ +3352 CANON DRIVERS^ Essentially for the BJ series of Canon printers, including the new BJ10sx & the classic BJ10ex
- ☐ +3408 HP55OC PRINTER DRIVER^ At last a driver for the HP550C
- ☐ +3409 SEIKOSHA DRIVERS^ For 9 pin & 24 pin printers
- ☐ +3390 HP PRINTER DRIVERS^ A miscellaneous collection of HP drivers, including the 500 & 500c
- ☐ +3033 DYNAMITE DRIVERS^ A huge collection of nearly 100 different drivers, if you've got a weird printer you'll most likely find a weird driver to match on this disk.

JUST IN
KICKSTART 3 EMULATOR
works on any Amiga model, and gives you an A1200!
Order ref ☐ 3495
*lots of memory required

A1200/A4000

WHEN ORDERING ASK FOR AN A1200 PD LIST

- ☐ 3432 ACTION REPLAY MKIV Rip graphics, sound, music, give yourself infinite lives, change the game graphics freeze your game and save it out, and more
- ☐ 3428 ANDY'S WB3 UTILS Probably the best A1200 compilation
- ☐ 3288 A1200 VIRUS KILLERS Virus protection without infection
- ☐ 3433 PC TASK V2 (AGA) run PC VGA software on your Amiga, needs MSDOS, available separately @ £3.50
- ☐ 3422 RETINA BURN A1200 version Lovely rave demo for A1200... wow
- ☐ 3467 PPSHOW30A display AGA Powerpacked pictures
- ☐ 3465-2 SPECTRUM Emulator 10.6 Very fast A1200 speccy emulator, includes a few old speccy classics
- ☐ 3429 PLASMA CLOUDS 256 lovely plasma effects in glorious 256 colours
- ☐ 3500 HDMEM make your computer use your hard disk as virtual memory, if you've got an 80meg HD have 80ram. Requires FPU, MMU etc
- ☐ TEAMHIOS 2 AGA MEGADEMO Fantastic new AGA mega demo.. wow!

31/2" DISKS
A box of 10 branded diskettes for only
£4.95*
*With any purchase of PD disks

NEW TITLES

- ☐ +3086 VIEW 3.2 (ANIM PLAYER)^ Well up to date anim player,even plays HAME
- ☐ +3087-2 JESUS ON E'S (2 disks) WOW factor of 10, over 20 mins
- ☐ +3088-3 THE AD (3 disk anim) (3meg)
- ☐ +3093-2 Sounds of Science (2 disks)^
- ☐ +3094-2 ROAD HOG (2 disks)^
- ☐ +3095-2 TOTAL CHAOS Music (2D)
- ☐ +3096 BADBOYZ AGA art disk 1^^
- ☐ +3106 MIX ONE EP^
- ☐ +3107-2 FEEL LISTEN CARE EP^
- ☐ +3111 OUTERIM (Melenium 2.2)^
- ☐ +3112 ADDRESS PRINT v3^ useful address printing utility
- ☐ +3114-2 2 UNLIMITED *get ready*^^
- ☐ +3116 ZINGER GAME^
- ☐ +3117 Tales of a time traveler^ disk 1 3 megabyte comical animation
- ☐ +3195 WFILE^ (ascii transferer)^
- ☐ +3196 VIRUSZ V2.27^
- ☐ +3197 ABACKUP V2.00^
- ☐ 3198 NTSCPAL SWITCHER++^
- ☐ +3200 BOOT JOB^
- ☐ +3203 THRUST^
- ☐ +3205 BOOTX 5.23++^
- ☐ +3206 MORIA V5.4^
- ☐ +3207 ASSORTED UTILITIES^
- ☐ 3208 VIEWTEK V1.02 (^^)
- ☐ 3209 WB3 RAINBOW (^^)
- ☐ +3210 NEWPOP^
- ☐ 3211-5 WEIRD SCIENCE (5 disks) (^^)
- ☐ 3216-9 AGA IMAGES (9 disks) (^^)
- ☐ 3225-6 Super HAMPics (6 disks) (^^)
- ☐ +3231 TRONI-CAD
- ☐ +3261-5 HINTS & CHEATS^ (5 disks)
- ☐ +3266 FAST INTRO MAKER V1.0^
- ☐ +3267 GIGA-TETRIS^ Polished Tetris clone
- ☐ +3268 IRON CLADS^ DISKA
- ☐ +3269 IRON CLADS^ DISKB
- ☐ +3270 RE-ORG V2.33^
- ☐ 3271 GIF DATATYPE^^ (WB3) Put in Workbench 3 Datatypes
- ☐ +3272 DIGITAL ILLUSIONS V1.0^
- ☐ +3273 SAMPLE FACTORY VOL.1^
- ☐ +3122 ATOMS^ weird game
- ☐ +3123 PAY ADVICE ANALYSER^ Useful program for keeping track of pay, tax & NI
- ☐ +3125 T.A.C.K^ v1.2 The Animation Construction Kit
- ☐ +3128 MATCH STICK MAN^
- ☐ +3290 NEW AMOS GAMES^
- ☐ +3292 Ultimate Cheats & Solutions^
- ☐ 3294 MAGIC MENU^^
- ☐ +3297 A.C.E.5 DATABASE v2^
- ☐ +3298 GRAMMAR CHECKER^
- ☐ +3299 CLUB MIX 3
- ☐ 3300 ACTION REPLAY for A600
- ☐ 3304 WB3 HACKS^^
- ☐ +3308 AMOS FRUIT MACHINE II^
- ☐ +3309 ASI MULTIVISION
- ☐ +3310 CLUEDO
- ☐ +3311 FILE-O-FAX
- ☐ +3322 TOP OF THE LEAGUE^
- ☐ +3324 ASTEROIDS '92^
- ☐ +3326 CHINESE CHECKERS
- ☐ +3329 ABASE V1.33 (BRILL)
- ☐ +3391-2 ADOBE FONTS^
- ☐ +3393 CG FONTS^
- ☐ +3394 JOYSTICK TESTER^
- ☐ +3395 INTERACTIVE dance trash^
- ☐ +3396 SANITY JESTERDAY^
- ☐ +3397 JELLY *global chaos*^ rave demo great music
- ☐ +3398 HEADLINE *black energy*^
- ☐ +3399 FREESTYLE *PERFECT 5*^
- ☐ +3400 COMPLEX *DELIRIUM*^
- ☐ +3401 PIECE O MIND^
- ☐ +3402 Andromeda *point break*^
- ☐ 3403 MORE WB3 HACKS^^
- ☐ +3404 CHILDREN'S favourites^ Nursery rhymes for children
- ☐ +3405 WINBLENDER^^
- ☐ +3407 EXCEL DATABASE^
- ☐ 3408 HP550C PRINTER DRIVER^
- ☐ +3455 GNU CHESS^
- ☐ +3456 FRUIT PANIC^ Pacman clone with a difference.
- ☐ +3457 VECTOR STORM^ brill new Tempest clone, very fast..
- ☐ +3458 ARTILLERUS^
- ☐ +3459 BAGITMAN^ Excellent Platform game
- ☐ +3460 AZTEC CHALLENGE^ A blast from the past
- ☐ +3461 MEGABALL 2.1^

UTILITIES

- ☐ +3336 FRACSCAPE V1.0^ Create with ease Vista type backdrops
- ☐ +3346 Amos Pro update v1.12^ Upgrade your Amos Pro so you can use the Amos compiler and Amos 3D
- ☐ +3311 FILE-O-FAX^ Sort your life
- ☐ +3309 ASI MULTIVISION^ A huge collection of very useful graphics tools, including rippers
- ☐ +3301 BETTER BENCH^ New WB replacement
- ☐ +3288 A1200 VIRUS KILLERS^^ A selection of virus killer that work on the new A1200
- ☐ 3295 SYS INFO 3.11 FOR A1200 Test the performance of your new A1200 or A4000
- ☐ +2934 FREE COPY 1.8^
- ☐ 2879 ATARI ST EMULATOR (++)
- ☐ +0659-4 ESSENTIAL UTILITIES A four disk collection of essential tools, including Virus killers, directory tools, text editors,boothlock tools etc
- ☐ +2848 AUTO GRAF V2.00^ Graph plotter, Pie charts etc

NEW TITLES

- ☐ +3410 LOCKPICK 2^ WOW! This program comes supplied with a list of over 400 of the latest games available and can remove password protection, disk copy protection or simply copy original as seen. This is the ultimate backup tool. Get it now..
- ☐ +3411 TITANICS CHEATS^ Over 4 hundred cheats for games
- ☐ +3412-4 QUALITY Time 5 meg (4 disks)
- ☐ 3416 KILLAGA V2^^ latest version
- ☐ +3417 BAD FORMAT^ hides bad tracks on floppy disks so you can still use the disks.
- ☐ 3418 NFA A1200 TOOLS^^
- ☐ 3419-2 FIT CHICKS^^ (2 disks) Excellent collection of girly pictures for A1200 only
- ☐ +3421 Professional printer drivers^
- ☐ +3334-2 Scenery Animator anim^ (2 disks)
- ☐ +3336 FRACSCAPE V1.0^
- ☐ +3337 RPG ADVENTURE creator^
- ☐ +3339 AMIGA BEGINNERS guide^
- ☐ +3340 CASH FRUIT^
- ☐ +3342 Escape from a very large cave^
- ☐ +3345 CASTLENOMIS^
- ☐ +3346 AMOS PRO UPDATE 1.12^
- ☐ +3129-3 NEW BATMAN Anim^ (3 disks)
- ☐ +3132 CRAZEE GLOO^ 3 part anim
- ☐ +3133-5 DUNCS Back^ 5 disks (4meg)
- ☐ +3138 LIBERATOR GAME^ Great shoot 'em up action
- ☐ +3139 STARWARS II^ 2 meg anim A re-vamp of a Tobias anim
- ☐ +3140 BATTLE OF BRITAIN^ anim
- ☐ +3141 WBASE 1.31^
- ☐ +3142-2 RED SECTOR *time zone*
- ☐ +3144 CDTV MUSIC DEMO^
- ☐ +3145 SPACEDOUT II^ MUSIC
- ☐ +3146 ERIK THE WARRIOR^ Very similar to Gauntlet
- ☐ +3147 FURMYRE^ shoot 'em up
- ☐ +3148 TOGGLE CLICK ++^ Stops your drive clicking on A600 & the new Amiga 1200
- ☐ +3150 TOOLS FANTASIA^
- ☐ +3151 TEXT ENGINE V4.0^
- ☐ +3153 WB3 SCREENS^^
- ☐ +3154 SPECCY EMULATOR V1.4^
- ☐ +3155 X-KOPIA V6.5^ disk copier Quite possibly the most powerful PD copier available, features various copy-modes (not in English)
- ☐ +3156 WORLD GEOGRAPHY^
- ☐ +3159-2 QLEMULATOR^ (2 disks)
- ☐ +3161 SLEEPLESS NIGHTS 5^^ A collection of utilities that work on the new A1200
- ☐ +3126 *WORLD OF COMMODORE*^ An amazing piece of coding, WOW
- ☐ +3164 Extreme VIOLENCE game^
- ☐ +3165 RAGING HOREMONE II^
- ☐ +3167 GIF GRAPHICS SHOW
- ☐ +3169 BOMB JACKY GAME
- ☐ +3170 SAS UTILITY collection^^
- ☐ +3175 UCHESS^^ (AGA only) A great new chess game only for the A1200/A4000, amazing graphics. It does however require 4meg of ram
- ☐ +3182-12 Professional C MANUAL^ The latest version of the C manual. The whole package comes on a total of 12 disks, which includes full documentation (12 disks)
- ☐ -3232 SPACEBALLS 1.3 Very popular rave demo
- ☐ +3254 DATA ANALYST program^
- ☐ +3236 V-MORPH 26^ Super duper morphing utility
- ☐ +3257 LAST WILL & Testament^ Write your own will
- ☐ +3240 THE FIREWORK Alaphabet^ A terrific educational title for kids
- ☐ +3256 FREE PAINT REVISION 37^ Polished Dpaint clone
- ☐ +3121 NUMPAD FOR A600 Numpad is a great new utility for the A600, It makes your Amiga think it's got a numeric keypad
- ☐ 3422 RETINA BURN RAVE^^ Brilliant new A1200 rave demo
- ☐ 3423-2 AGA SLIDESHOW^^ (2 disks)
- ☐ 3425 FREAKS BODY SHOP^^ A small selection of A1200 grid piccies
- ☐ +3426 BAIT MASKING^ New Erik Swartz animation
- ☐ +3427 HARD DISK UTILITIES^ A collection of utilities for HD users
- ☐ 3436 JPEG UTILS^^
- ☐ +3462 STARIANS^ Amazing new PD shoot 'em up cum platform game
- ☐ +3463 THE DISK MAG ISSUE 1^
- ☐ +3464 UNDER COVER^ BRILL! contains some really great soundtracks, and our favourite "The jack that house built"
- ☐ +2819 AMIGA PUNT^ Horse race

UTILITIES

prediction software

- ☐ +2841 ANTI-FLICKER Said to reduce the flicker on Interlaced software
- ☐ +2790 DUNKS DTP^ Kids DTP software
- ☐ +2969 LITTLE OFFICE^ WP, DB, SP
- ☐ 2997 IBM EMULATOR (++)
- ☐ MSDOS MSDOS for IBM emulator
- ☐ +3002 SHELL/CLI TUTORIAL^ Great tutorial for beginners
- ☐ +3003 PASCAL LANGUAGE
- ☐ +3021 FORTRAN COMPILER
- ☐ +3034 SCREEN BLANKERS^ Large collection of WB screen blankers
- ☐ +3084 CANON PRINT STUDIO^ Essential for great results with Canon printers
- ☐ +659 BOOTBLOCK CHAMPION^ Store your game boothlocks for save keep'n

UTILITIES

- ☐ +1547 ADVENTURE WRITER^
- ☐ +2919 RE-ORG23^ A powerful hard disk optimizer
- ☐ +2927 MULTIDOS 1.12^ Great file transfer
- ☐ +3155 X-KOPIA^
- ☐ +2409 203 UTILITIES (++) A huge collection of 203 utilities WOW
- ☐ +3151 TEXT ENGINE 4^
- ☐ +3272 DIGITAL ILLUSIONS V1.0^
- ☐ +1999 AMIGA FOX DTP^
- ☐ +1938 600 BUSINESS LETTERS^ A collection of 600 pre-written business letters
- ☐ +3236 V-MORPH^ Complete Morphing package
- ☐ +2420 NCOMM V2.0^ Very popular Comms package
- ☐ +2635 ESSENTIAL UTILITIES 4
- ☐ -2897 KICK STAR2 EMULATOR
- ☐ 3148 TOGGLE CLICK FOR A1200
- ☐ +2699 EDWORD V2.2 A very competitive word processor
- ☐ +2698 VIDEO EDITORS KIT
- ☐ +2701 SHOWGIF & IFF2GIF
- ☐ 3255 VIEWTEK 1.03^^ An essential purchase for you to display the A1200 AGA graphics
- ☐ +2700 SURFACE PLOT^
- ☐ +3258-2 LYUPUNOVIA (2 disks)^
- ☐ +3347 EXTERMINS^

WORKBENCH

- ☐ WB1.3 WORKBENCH 1.3 £3.50 Replacement workbench for the A500
- ☐ WB2.04 WORKBENCH 2.04 £3.50 Replacement copy of WB for A500+
- ☐ WB2.05 WORKBENCH 2.05 £3.50 Replacement for A600
- ☐ WB3.00 WORKBENCH 3.00 £3.50 Replacement for the new A1200

All WB disks are subject to availability

ACTION REPLAY 4
An **Amiga 1200** title only.
Allows you to rip graphics, give yourself infinite lives, Rip music and sound fx, Freeze your game, save your position & more.
Only £3.00 **Order ref: ☐ 3432**

CLIP ART

- ☐ ART1-2 WEDDINGS (2 disks)
- ☐ ART14 ANIMALS
- ☐ ART24 WACKY
- ☐ ART26-2 BANNERS (2 disks)
- ☐ ART34-2 TEDDY BEARS (2 disks)
- ☐ ART22 SEA LIFE
- ☐ ART9 OFFICE
- ☐ ART7-2 KIDS (2 disks)
- ☐ ART76-2 PREHISTORIC (2 disks)

JUST IN...

- ☐ 3501 TEAM HOIS AGA DEMO 2^^ Fantastic new AGA only demo features some really amazing 256 colour plasma effects..shows off the A1200
- ☐ +3494 MAVERICK COPIER^ Another new parameter copier, removes protection from various games
- ☐ ++3496 IFF BOOT^ displays a picture whilst your hard disk boots up, a bit like the PC Windows package does
- ☐ +3357-2 KEFRENS Desert Dreams^ Fantastic new demo by Kefrens (2 disks)
- ☐ +3359 SANITY INTERFERENCE^
- ☐ 3360 NEW RSI DEMO MAKER^ Modified disk, so it now works on A500+ & A1200 the best demo maker available
- ☐ +3361 THE GATHERING GFX^ Amazing hand drawn pictures
- ☐ +3367 AMIGA E^ V2.1 New programming language
- ☐ +3372 ADDRESS PRINT 5.1^
- ☐ 3375 DOS DRIVERS (++^) Kickstart 1.3 & Kickstart 3 on disk...
- ☐ +3376 ASTRO 22 V3^
- ☐ +3377 NEW SOLITAIRE^ Great new shareware card game by Tower Software. Love it
- ☐ +3382 LSD LEGAL TOOLS #89^ Superb collection of utilities
- ☐ +3431 TECHNOLOGICAL death^ If you liked Spaceballs you'll love this it's a really great new mega demo. WOW
- ☐ +3434 NCOMM V3^ communications
- ☐ 3435 DEVWARE JPEG UTILS^^ A Collection of Jpeg utilities
- ☐ +3516 BLOAD RUNNER^ a classic
- ☐ +3517 PATIENCE^ the card game
- ☐ +3517 PATIENCE^ the card game
- ☐ +3520 REBOUND^ futuristic bat & ball
- ☐ +3522 ACCOUNT MASTER
- ☐ +3523-3 AMATEUR RADIO^ 3 disks
- ☐ +3526 COLOUR AIRCRAFT ART^
- ☐ +3527 REVELATIONS^ Outstanding hand drawn pictures, includes a few naughty pictures, but they're fantastic!
- ☐ +3528 POST + PS FONTS^
- ☐ 3530 QUICK GRAB AGA^^ rip Jpeg PCX, GIF pictures & save them as IFF
- ☐ +3532 GAME TAMER 4.01^ cheats!!!
- ☐ +3533 FONT FARM 3^ 50 great fonts
- ☐ +3538 ERROR INFO V2^ gives you a list of all Amiga error codes & their meanings

A1200 PUBLIC DOMAIN
If you own an Amiga 1200 or A4000 ask for our A1200 PD list, it gives details of all our AGA PD software, we have over seventy A1200 PD disks including demo's, a few games, and loads of utils
☐ **A1200 PD LIST**

GAMES

- ☐ +3531 PREMIERE PICS^ Great new update of this management game
- ☐ +3515 GIDDY^ Very addictive & cute Platform game
- ☐ +3518 MONACO^ Race, race, race
- ☐ +3519 FRUIT SALAD^ Smart Looking platform game, don't miss it
- ☐ +3337 RPG ADVENTURE maker^
- ☐ +3338 SILVER BLADE^ Run of the mill shoot 'em up
- ☐ +3340 CASH FRUIT^ new fruit machine simulator
- ☐ +2838 CYBERTEK GAMES Vol.1 Compilation of games - great
- ☐ +3342-2 OLEMPIAD^ (2 disks) Play Decathlon but with lemmings
- ☐ +3345 CASTLENOMIS^ Run of the mill Dungeon Master clone
- ☐ +2822 THINK TWICE^ Very good mastermind clone
- ☐ +2811 HEMFRIODS Brilliant arcade conversion of the Asteriods game
- ☐ +3045 MOTHER LOAD^ is the Amiga version of Load Runner
- ☐ 3025 SPACE INVADERS II(+^) Great new version of the classic Invaders
- ☐ +2884 SUPER QUIZ
- ☐ +2900 GRAY SLAYER
- ☐ +2820 PETER'S QUEST 20 level platform game
- ☐ +3303 ST AMBALL^ football manage
- ☐ +3285 VENUS INVADERS^ Excellent new version of Space Invaders
- ☐ +2824 MENTAL IMAGE GAMES 1
- ☐ +3283 PSYCHO SANTA^ Take control of a Psychotic santa
- ☐ +3308 FRUIT MACHINE II^
- ☐ +2830 BALOONACY^ Bomb blitz type of game
- ☐ +2990 BOUNCE N BLAST Addictive Mario type game
- ☐ +3282 ELEVATION^ Very addictive platform game
- ☐ +3281 CAR WARS^
- ☐ +2831 LAME ST PORTS Atari st game port overs
- ☐ +3324 ASTERIODS '92^ Very nice Asteriods game
- ☐ +3280 SPLASH^ Is Battleships
- ☐ -2833 SHOOT 'EM UP'S Vol 1 Compilation of shoot 'em up's-great
- ☐ +3310 CLUEDO^ Amiga version of the classic board game
- ☐ +2895 DOMINOES
- ☐ +3276 ARENA^ Beat'em up
- ☐ +2836 KAMAKAZI CHESS
- ☐ +2881 Invaders from space Nice space invaders game
- ☐ ^3275 OUCH!^ Belt the moles on the head with a mallet
- ☐ +2843 FULL HOUSE POKER The best poker game available
- ☐ +3326 CHINESE CHECKERS^
- ☐ +3274 CASTLE KUMQUAT^ Addictive new platformer
- ☐ +3045 MARIO'S WONDERLAND^ Fast paced Mario platformer clone
- ☐ +2901 THE HACKER Simulator
- ☐ +3490 SPACE CLEANER^ Cheapy shoot 'em up
- ☐ +3491 SUPER PRIX^ good top view racing game
- ☐ +3485 BOND MINE 12^
- ☐ +3469 THE RIGHT WAY^ A great new lemmings clone
- ☐ +3471 GRAND PRIX MANAGER^ Management game, buy & sell etc
- ☐ +3468 AIR PORT^ air traffic control

BANNER MAKER^
Create spectacular printed banners
Use different fonts etc.
Order ref: ☐ +3499

TEAM 17

- ☐ F1 CHALLENGE £9.99
- ☐ ALIEN BREED '92 £9.99
- ☐ PROJECT X new version £11.99
- ☐ SUPER FROG £18.99
- ☐ ASSASSIN* new version £11.99
- ☐ BODY BLOWS enhanced £18.99
- ☐ OVERDRIVE* £19.99
- ☐ BODY BLOWS 2* (A1200) £19.99
- ☐ ALIEN BREED 2* (A1200) £19.99

FREE QUICKJOY JOYSTICK
We are giving away hundreds of free joysticks throughout September. All you need to do is simply place an order of 15 or more disks, and we'll send you a free joystick
☐ FREE JOYSTICK REQUIRED
*Whilst stocks last

Latest & Greatest

- ☐ 3432 ACTION REPLAY IV A1200
- ☐ +3090 THE HAUNTED (8 disks)^
- ☐ +2934 FREE COPY 1.8^
- ☐ +3434 PC TASK V2. Excellent new PC emulator. If you have an A1200 you can even run PC VGA software
- ☐ -2605 THE NIB V2.0 *UPDATE*
- ☐ +2968 HELL ZONE
- ☐ +3121 NUMPAD FOR A600
- ☐ +3199 OCTAMED 4B^
- ☐ 3467 PPSHOW 3.0a Displays AGA powerpacked picture files
- ☐ +2524 SUPER POWER PACKERS
- ☐ +2474 BANKN & CLERK^
- ☐ +3197 ABACKUP^
- ☐ +2303 KIDS PAINT^
- ☐ +2361 TYPING TUTOR^
- ☐ +2357 DISK REPAIRERS
- ☐ +2409 203 UTILITIES^
- ☐ +3155 X-KOPIA v6.5^
- ☐ +3410 LOCK PICK 2 is a fantastic new disk copier that can actually remove any form of protection from a number of games. Over 400 games listed
- ☐ +2997 IBM EMULATOR WB2
- ☐ +3310 CLUEDO^
- ☐ +3032 FANCY DISK LABELER
- ☐ +3046 WONDERLAND
- ☐ +3058 SPACEBALLS++^
- ☐ +3194 ENGINEERS KIT

DIAGNOSTICS

- ☐ +3378 AIBB V5^
- ☐ +3295 SYS INFO 3.II^
- ☐ +3194 ENGINEERS KIT^
- ☐ +2357 DISK REPAIRERS^
- ☐ + AMIGA DIAGNOSTICS^
- ☐ +3347 EXTERMINS^ Virus killers
- ☐ +3201 UNDELETE^ get back deleted files from your disk
- ☐ +3394 JOYSTICK TESTER^ great little joystick testing program

TETRIS GAMES

OK on all Amiga's

- ☐ TET01 TETREN
- ☐ TET02 SUPER TWINTRIS
- ☐ TET03 TRITRIS 3 players
- ☐ TET04 CLI-TRIS
- ☐ TET05 DIGITAL TETRIS (NEW)
- ☐ TET06 A1200 TETRIS (NEW)
- ☐ TET07 TETRIS PRO (NEW)
- ☐ TET08 GAMEBOY TETRIS
- ☐ TET09 LETTRIX
- ☐ TET10 KLAKTRIS
- ☐ TET11 DIZZY DIAMONDS (NEW)
- ☐ TET12 AMIGA COLUMNS
- ☐ TET13 GIGA TETRIS for 500+
- ☐ TET14 SHAPES
- ☐ TET15 TETRIX
- ☐ TET16 TETRIS METALICA
- ☐ TET17 AVATRIS
- ☐ TET18 D-TRIS
- ☐ TET19 TETRIS 2 The original
- ☐ TET20 SUPER BLOCK OUT
- ☐ TET21 WELLTRIX
- ☐ TET22 DR MARIO Mario Bros ?
- ☐ TET23 TETRA COPY
- ☐ TET24 COLOURS
- ☐ TET25 CUBUS 3D version of Tetris

A1200

Essential for A1200 owners
A1200 DEGRADERS DISK
Includes:
>**FAKE FAST MEM** gives you 512k chip memory & 1.5meg fast memory
>**THE DEGRADER** turn off memory and cpu,drives, caches etc
>**RELO KICK** 1.3 turns your A1200 into a 500 allows you to run old games
>**KILL AGA V2** turns off your AGA chip set to give greater compatibility
>**HELPFUL HINTS** brief quick start instructions
Order ref. ☐ 3356
ALL ON ONE DISK @ JUST £3.00
SELF BOOTING DISK. EASY TO USE

WORD FINDER+

☐ **CLU08** Powerful crossword & anagram solver, with a dictionary of over 40,000 words. 2 disk set **only £4.50**

Compatibility Chart

- \- = Kickstart 1.3
- \+ = Kickstart 1.3 & 2.xx (A500+/A600)
- ++ = Kickstart 2.xx
- ^ = also works on Kickstart 3 machines
- ^^ = Kickstart 3 machines only (AGA)

>To ensure full compatibility on A1200 order a copy of Kick 1.3

Priority Order Form (AF)

PD Prices per disk

1 Single disk	£3.00	2-5 disks	£2.00 each
6-10 disks	£1.75 each	11-20 disks	£1.50 each
21+ disks	£1.25 each		

Name _____
Address _____
_____
Tel: _____
Amiga model _____
Payment method _____
Credit Card No. _____ Exp _____
Total disks ordered _____ Total price: £ _____
☐ Catalogue disk available only £1.00

Ordering by Post
Simply tick the boxes of the titles you require, fill in your name & address, remove or photocopy this page and send it to: VIRUS FREE PD, 31 Faringdon Rd, Swindon, Wilts SN1 5AR. Please make cheques or Postal Orders payable to VIRUS FREE.

Ordering by Phone
To place an order over the phone simply call any time between 9.30 & 5.30pm Monday to Saturday with your credit card details and the disks you would like to order.

Overseas Orders
Overseas orders are welcome, but please add 25p for each disk ordered, & minimum of 5 disks applies. All foreign orders are sent by first class Air Mail.

Collecting Disks
PD disks can be collecting same day, but if your order is quite large, please phone up a day previous to pickup.

"FREE JOYSTICK WITH ALL ORDERS OVER 15 DISKS"

Back ISSUES

ISSUE 25
DTP explained, plus the massive round-up of the year.

ISSUE 27
True Colour brings 16 million colours to your screen.

ISSUE 29
First review of the A500 Plus, word processors tested.

ISSUE 33
Landscape program Vista, plus how to create cartoons.

ISSUE 35
Digitising and sampling. Plus Spectracolor Jr.

ISSUE 36
Multimedia: CanDo! Jr and the low-down on the A600 and the CD-ROM drive!

ISSUE 37
Musicians and artists who have made it big with an Amiga, plus Animation Station.

ISSUE 38
Got an A500? Learn how your machine can be a Super Amiga! Plus IntroCAD on Coverdisk.

ISSUE 39
Read the first part of Bullfrog's games programming guide. Plus Devpac2 on Coverdisk.

ISSUE 42
The top 30 games of all time tipped. Plus: complete AMOS language and Lemmings 2 demo on the disk.

ISSUE 43
We take a look inside the Amiga and tell you 'How it Works'. On the Coverdisk the full database ProData.

ISSUE 44
The best software ever comes in for a good looking at, as does Deluxe Paint IV AGA, and Personal Paint.

ISSUE 45
Why the Amiga is the world's best multimedia computer. Get five free postcards and play Dong on the Coverdisk.

ISSUE 46
The weird world of Cyberpunk. Reviewed: Lemmings 2, Vista Pro 3 and Real 3D2. Full round-up of IDE drives.

ISSUE 47
A page-by-page guide to the World of Commodore; review of the new A4000/030 and two stonking game demos.

ISSUE 48
Eight page tutorial on creating your own PD demo; plus we give you all the software you'll need. Plus Amiga & video.

ISSUE 49
Amiga and 3D. Plus joystick and accelerator round-ups. Coverdisk: Stardust demo and 3D program, Genesis.

ISSUE 50
50 hottest Amiga products ever. Plus A1200 RAM expansions and AGA monitors tested. Coverdisk: Deluxe Music Construction Set2

Amiga Format Back Issues order form

Please send me the following Amiga Format back issues

SEND THIS FORM TO:
Amiga Format, Back Issues
FREEPOST, Future Publishing Ltd, Carey Court
Somerton, Somerset, TA11 7BR

Please make cheques payable to:
Future Publishing Ltd

This offer is valid until 30 November 1993
AF MAG 10/93

Name _____

Address _____

_____

Post code _____

Telephone No. _____

Method of payment

Access ☐ Visa ☐ Cheque ☐ Postal Order ☐

Total Order _____

Credit card No. _____ Expiry Date _____

Treat yourself to Something special...

ISSUE 1
The Complete Software Guide
More than 150 pages packed with software reviews.

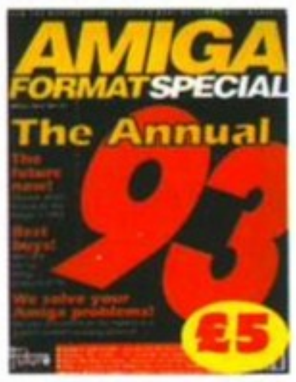

ISSUE 2
The Amiga Format Annual 1993
Find out what goes on behind the scenes at Amiga Format.

ISSUE 3
The Complete Beginner's Guide
A look at the Amiga for those who are new to the machine.

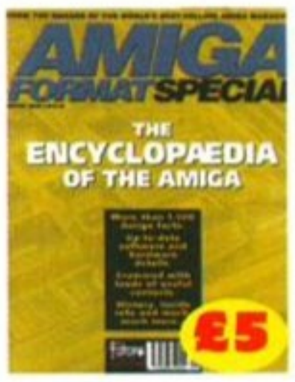

ISSUE 4
The Encyclopaedia of the Amiga
Everything you ever wanted to know about the Amiga in alphabetical order.

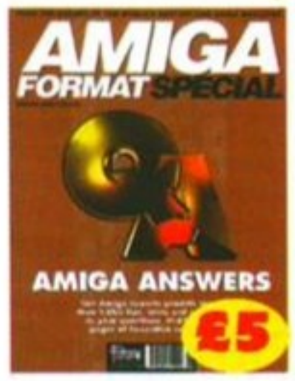

ISSUE 5
Questions & Answers
140 pages of all the Amiga related questions you could ever conceive of being answered.

ISSUE 6
Good Hardware Guide
Don't buy an add on until you've read this. From accelerators to video genlocks.

DON'T MISS OUT!

From now until 1st October we are offering you this incredible deal on Amiga Format. It will be a one-off offer and will not be repeated, so don't miss out!

- **Two coverdisks each month**
- **One special subscribers' superdisk**
- **Backstage newsletter from behind the scenes**
- **Subscribers' superdisk instructions**

That's three disks and four pages of extra information and disk instructions ever month all for the price of a normal single-disk subscription!

2 pages of 'Backstage', our behind-the-scenes newsletter.

2 pages of instructions for the subscribers' super disk.

1 extra disk – for Amiga Format subscribers only – full of utilities and games.

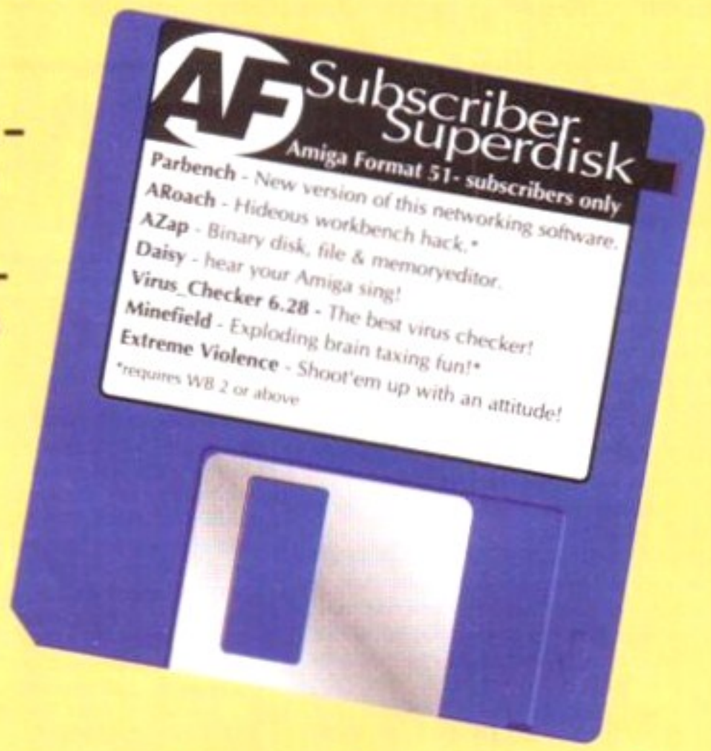

Plus you can choose any of these for just an extra six pounds...

DESERT STRIKE
Get back to the thick of the fighting in the Gulf with this excellent cross between a shoot-em-up and a flight simulator from Electronic Arts. Reviewed in AF46, it scored 87 per cent.

SPORTSMASTER
Four sports sims in one box. Most notable for the wonderful PGA Tour golf, a game which no-one should be without. Plus Advantage Tennis, Indianapolis 500 and European Cup Soccer. Scored 90 per cent in AF44.

HISTORY LINE 1914-18
This superb war strategy game is based on the same principles as the FG-scoring Battle Isle. This time it's the course and events of WW1 that you are controlling. It scored 94 per cent in AF43!

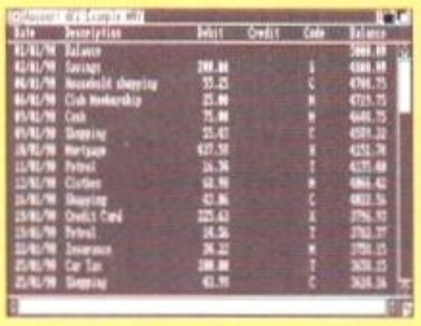

PERSONAL FINANCE MANAGER
Microdeal's DIY domestic-budgeting system is ideal for balancing your cheque-book, or keeping small business accounts!

TWO FREE ISSUES
Alternatively, you can have the best free gift of them all – two extra issues of Amiga Format. Just think of all that extra information and entertainment.

SEASOFT

The Logical Choice

NEW - OctaMED Pro V5 - £30.00

Brilliant new version of this famous 8 channel music editor with a totally new look - PULL DOWN MENUS, ON-LINE HELP, FULL MIDI SUPPORT WITH UP TO 64 TRACKS, SAMPLER EDITOR, DISPLAYS STANDARD TRACKER OR TRADITIONAL STAVE NOTATION etc., etc. (Requires Kickstart 2 or later)

AM/FM

disk based magazine for Amiga Musicians
Issue 14 now out
£2.50
(1-13 also available)

A-GENE

The latest version (V4.38) of this excellent genealogical database
£15.00

CATALOGUE DISK

£1.25 (INC P&P)
FREE !
with first order

C.L.R. LICENCEWARE

1 disk titles £3.50, 2 disk titles £4.50, 3 disk titles £4.99
(No.of disks shown in brackets)

TYPING TUTOR (1) - complete course and speed tests
JUNGLE BUNGLE (1) - kids adventure game
FUN WTH CUBBY (1) - 8 educational games for kids
POWER ACCOUNTS (1) - keep track of your bank a/c
PLAY IT SAFE (1) - teach kids about safety
TIME RIFT (1) - excellent platform game
NIGHT SKY (1) - a must for all stargazers
ACHORD (1) - guitar chord tutor
CHORD COACH (1) - piano chord tutor
WHITE RABBITS (1) - save the bunny - puzzle game
PRINTER FONTS - LC10/20 (1), 24-PIN (1), CANON BJ(1)

EDUCATIONAL ENCYCLOPEDIAS

The following disk based encyclopedias cover a range of interesting subjects. Using text, diagrams, drawings & photographs each title is entertaining as well as educational.

DINOSAURS (2),
SOLAR SYSTEM (3), SOLAR SYSTEM 2 (3), GEOLOGY (2), MESSERSCHMIT BF109 (2), FRESH WATER FISHING (2), ECOLOGY (3), YOUR FIRST PONY (2), SPITFIRE (2)
ALL OTHER CLR TITLES AVAILABLE

AM/FM

high quality samples ideal for OctaMED etc.
disk 14 now out
£2.50
(1-13 also available)

AMFC

Converts many standard music files to OctaMED format
£10.00

ACC

AMIGA CODERS CLUB
hints, tips & tutorials for all assembly language programmers
£3.50 per issue
(issues 5 - 30 available)

TOP 20 P.D. TITLES

V-MORPH (1) - create smooth morphs and warps
KICKSTART 2 (1) - run Dos 2 progs on your 1.3 Amiga
NUMPAD (1) - adds numeric keypad to an A600
KICK 1.3 (1) - run old A500 progs on A600 and A1200
HOI AGA DEMO (1) - brilliant A1200 only demo
PC TASK V2 (1) - latest PC emulator
AGA TETRIS (1) - classic game & AGA utilities
UCHESS (1) - ultimate AGA chess prog. (needs 4 Meg)
A-BASE (1) - best shareware database around
SID 2 (1) - latest version of this classic directory utility
AMIGA FOX (1) - desk top publishing on a budget
D-COPY 2 (1) - disk copying prog with many features
TEXT PLUS 3 (1) - excellent word processor
M-CAD (1) - simple CAD package
EASY CALC (1) - good spreadsheet program
CHECK BOOK ACCOUNTANT (1) - banking program
OctaMED V5 (1) - non save demo (not V1.3 machines)
NORTH C (2) - classic C compiler
ACC 1.4 (1) - issues 1-4 of Amiga Coders Club
NCOM (1) - powerful comms package

FRED FISH 1 TO 880

P.D. PRICES (per disk) 1-4 £1.50, 5-9 £1.25, 10-24 £1.00
Unless otherwise stated all titles work on A500, A500+, A600 & A1200
Please add 50p to all orders for P&P.

T-BAG 1 TO 77

SEASOFT COMPUTING
(Dept AF), The Business Centre
First Floor, 80 Woodlands Avenue
Rustington, West Sussex BN16 3EY
Tel - (0903) 850378
9.30am to 7.00pm Mon-Fri (to 5pm Sat)

EST 1990
MEMBER OF THE PROFESSIONAL STANDARDS OF DISTRIBUTION

Access VISA

SWEDISH PD LIBRARY

SOFTLER SOFTWARE

All prices are in SEK

From SEK 13:-

Box 242 S-124 02 Bandhagen tel. int. +46- (0)8-749 08 06

Beställ 17 Bit diskar från oss!

Den enda officiellt godkanda leverantoren av 17 Bit diskar i Skandinavien
Forutom alla 17 Bit diskar, over 2600, har vi ca 3500 andra diskar!!!

Priser inkl frakt:
1 till 10 diskar.....20kr/st
11 till 20 diskar.....18kr/st
21 och fler.....17kr/st
Fred Fish.....14kr/st
Minst 11 Fish 13kr/st
Moms och porto ingar.
Ej kommersiella titlar.
Ring 08-749 08 06 for info

Endast för A1200/A4000:

DD.560-565 Super HAM - 6 diskar med renderad grafik, 115:- kr
DD.758 Terminator 2 slides HAM8
DD.771 JPEG loader (visar i HAM8)
DD.792-797 SHAM 2, 6diskar, 115:-
DD.820 Tjejbilder i AGA
DD.831 Mindwarp AGA demo
SR.530 Tetris AGA, GIF datatype
SR.612 Force VGA, PCX datatype
SR.622 Ultimate AGA Utilities
SR.626 Magic Wb- snyggare Wb!

SR.613 PC Emulator nu med VGA!
SR.614 ZX Spectrum Emulator 1.7
SR.615 XFH Stacker - fördubblar HD
SR.616 Hyper Cache - försnabbar HD
SR.621 OptiMOD - förminskar moduler
SR.623 DMS II - diskarkivering
SR.624 Eagle Player - superb!!!
SR.625 Disksalv 2 - diskräddning
SR.627 Delitracker - moduluppspelare
SR.628 OctaMED 2.0 - 8 ljudkanaler!
SR.629 OctaMED moduler
Techno moduler - fem diskar / 85:- kr.

Assassins Games Nu diskar 1-80!

Garanterat det bästa urvalet av PD spel som finns! Stora mängdrabatter!
Pris från 11:-/ disk!
Kontakta oss för detaljer...

Vi har över 6000 PD diskar!
Diskkatalog på 4 diskar, inkl. 17Bits PD **30:-**

CDPD

för CDTV/A570
- CDPD 1 Fred Fish 1-660
- CDPD 2 flera Fish, Scope mm
- Demo Collection 1000 demos, 1000 musik moduler, clipart, fonter mfl. **325:-/st**
- 17 Bit Collection En dubbel CD med över 1 GB av spel, demos och nyttoprogram! **565:-/dubbel CD**

CDPD 3 och Demo Collection 2- kommer inom kort - ring för info!

Betala på PostGiro nr 426 99 36-3

Moms och frakt ingår. Inget tillkommer vid PG inbetalning. Vid telefonbeställning tillkommer 22kr i postförskottsavgift

NORGE, DANMARK & FINLAND:
Var god betala 15% extra per order, min. SEK 30 :-, tack. Betalning endast i SEK.

Anglia PD

ALL DISKS NOW ONLY £1.05 EACH!

All disks work with the A1200! unless stated

LASER PRINTED INSTRUCTIONS AVAILABLE FOR DISKS WITH THIS SIGN (I) ONLY. JUST ADD 50P!

Catalogue Disk (P) only 70p - Includes a superb Scenery Generator!

(P) = Works on A500, A500 Plus and A600

HOME MANAGEMENT PACK 3 DISKS (P) £3.15
Calendar, Mortgage, Spreadsheet, Grammar, Mileage, World Time, Budget, Chequebook, Database, Typing Tutor, Typewriter, Grocery, List Maker, Home Banking.

CLIPART PACKS 1, 2 OR 3 EACH PACK = 5 DISKS £5.25
3 different packs of 5 disks, all full of the very best clipart for DPaint etc. (P)

PC EMULATOR PACK (P) 3 DISKS £3.15
Turns your Amiga into a PC! Includes the latest PC task which now gives true VGA Resolution (if you have a 1200) and includes 2 disks of PC Public Domain software.

ANGLIA COLOUR FONTS PACK 1 OR 2 (P) 5 DISKS £5.25
5 disks full of original colour fonts produced here at Anglia. There are 16 colour fonts - not cut and paste! They are produced in the same way as the chisel font supplied with DPaint and the Kara range of commercial fonts! They are typed straight in and work with Dpaint and TV Text.

ANGLIA CLIPART PACK (P) (NEW)..5 DISKS £5.25
Brand new IFF clipart produced by Anglia! Loads of high quality anti-aliased IFF images including cats, dogs, birds, wild animals, people and characters. Use with DPaint or any program that accepts IFF graphics.

ASTRONOMY PACK (P) 4 DISKS £4.20
This superb pack now includes: Star Chart, Amigazer, Total Concepts, Astronomy, Gravity Well, Grav Sim, Orbit, Planet and Fast Facts on the solar system.

PRINTER USER PACK 2 (P) (NEW) 4 DISKS £4.20
A completely new collection of programs to help you get the best out of your printer! Includes: Diskprint V3.51 (Disk labels), MCMaster (Cassette covers), Printfiles, JBSPool, Envprint (Envelopes), New Print (Margins - Headers Footers etc.) and more.

DISK EXPERT PACK (P) 5 DISKS £5.25
If you want to learn more about your Amiga, get this pack! - You'll be a disk expert in no time! Includes Power Packer (Easy file compacter), Sid (Brilliant CLI Replacement Tool!), Iconmania (Change any Icon in seconds), Fixdisk, Viruschecker V5.3, D-Copy (Copies, Repairs, Formats and more), CLI Tutorial (All you need to know) and 202 other utilities!!!

"C" PROGRAMMERS PACK (P) 6 DISKS £6.30
A complete "C" language and superb instruction manual provide all you need to learn the "C" language, includes North C (2 disks) and the C Manual (4 disks)

MED V3.21 MUSIC PACK (P) 4 DISKS £4.20
MED is widely recognised as the best music package, PD or otherwise! This pack contains V3.21, the latest version complete with loads of digital samples, a disk full of MED music scores and some great MED music to load and play! Listen to what your machine is capable of!

CLASSIC GAMES PACK (P) 5 DISKS £5.25
An incredible collection of superb commercial quality arcade games! Hours of fun for both kids and adults. Includes: Defender, Galaxians, Scramble, Missile Command, Pac-Man, Bi-Planes, Drip!, Space Invaders, Asteroids, Breakout, Tetris + more!

CARD + BOARD GAMES 2 (P) 4 DISKS £4.20
Another outstanding collection! 38 very good "Thinking" Games!: Chess V2, Backgammon, Blackbox, Towers, Pipe, Zerg, Maze, Connect4, Dominoes, Draughts, Othello, Go Moku, Dragon Tiles, Klondike, Canfield, Mastermind, Wordsearch, Hangman, Pontoon and many more.

COMPUGRAPHIC FONTS PACK 1 (P) 3 DISKS £3.15
36 Scaleable Compugraphic fonts on 3 disks. They work with Workbench 2 or 3, Pagestream V2+ (on any Amiga), Propage 3+ and Pagesetter V2+. Excellent fonts and great value for money!

HARD DISK PACK 2 (P) .....3 DISKS £3.15
Great collection of the latest hard disk utilities includes HDclick (menu maker), fileminder (directory etc), a backup (superb!), superlock (password protect every drive, mouse and keyboard!!), disk optimizer, copier, virus killer and more!

AGA PICTURE PACKS 1,2 OR 3, ...EACH PACK 5 DISKS £5.25
3 different packs of 5 disks full of stunning pictures that show off the enormous graphical capabilities of the new AGA machines. You must have an Amiga 1200 or 4000.

A1200 PACK (A1200 ONLY) 3 DISKS £3.15
All of the essential software for your A1200! Includes: Fake Fast MEM, A1200 Run, Degrader, Sysinfo, Viewtek, Plasma, Winblend, Kill AGA, Tetris.AGA and more! Also includes the stunning Lyapunovia.AGA create wonderful patterns and pictures with full AGA support!

HOME BUSINESS PACK (P).....4 DISKS £4.20
Designed especially for newcomers to business software, this pack contains a database (BBase), spreadsheet, accounts package and Wordprocessor (QED). Also included are a 12,500 word spelling checker and a word statistics program!

HOME BUSINESS MANUAL (P) £2.99
Approx 50 page professionally printed manual containing full instructions for the Home Business Pack . Includes a specially written guided tour section that takes you through the major features of each program and ensures that you can use each program with confidence!

SINGLE DISKS AT ONLY £1.05!

BUSINESS
B321 (P) Amigafox (English Desk Top Publishing)
B322 (P) 600 Business Letters (Superb! - Ready to use)
B327 (P) (I) Text Engine V4 (now the very best wordprocessor with built-in 36,000 word spell checker!)
B347 (P) (I) Address Print V3 (easy to use address label printer)
B335 (P) Forms unlimited (Design invoices etc, quickly)
B339 (P) (I) A-Graph V2.0 (new version - easy graphs!)
B348 (P) Easy Calc (The best Spreadsheet yet !)

UTILITIES
U437 (P) (I) D-Copy V2 (Now an even better disk copier!)
U478 (P) Typing Tutor (New! Great features)
U495 (P) Virus checker V6.26 (the latest virus killer)
U496 (P) Messysid V2 (Reads and writes PC disks)
U4028 (P) Printer Drivers (Over 100 - Most Star + Citizen models including colour and HP500C!)
U4036 (WB 2/3 only) Kick 1.3 (lets you use WB1.3 software.
U4038 (P) DPaint tutor (easy route to Pro Graphics)
U4043 (P) (I) Superdark (brand new screen blanker with over 20 patterns - superb!)
U4048 (P) SYS INFO V3.18 (Latest info on your hardware)
U4049 (WB 2 or 3) Upcat (Easy disk catalogue program)
U4050 (P) Amiga World V1.1 (Info on every country on earth !)
U4051 (P) AIBB (Great Benchmark program for testing your Amiga)
U4052 (P) Amos Pro Update Disk V1.2
U4054 (P) Diskmaster III (the finest disk catalogue prog)
U4057 (P) Engineers Kit (A health check for your Amiga!)
U4058 (P) Astronomy V2 (New Stars + Planets Prog)
U4059 (P) Astro 22 V3 (Professional Astrology)
U4060 (P) Starview (new astronomy program)
U4061 (P) (2 disks) Dice C (Full C Compiler)
U4062 (WB 2 or 3 only) N Comm 3 (Latest comms package)
D139 (WB3 only) Planet Groove (stunning AGA Demo!)
M920 (P) Octomed 2 (latest version of Music Maker)
M922 (P) X Beat (Nice drum and bass sequencer)

GAMES
G6036 (P) (I) Total War (Perfect version of The Risk board game)
G6042 (P) Super Pacman 92 (the best ever)
G6051 (P) (I) Bridge (The full card game - special A1200 version included!!)
G6053 (I) (WB 2/3 only) GNU Chess (excellent graphics - the best chess game yet!)
G6056 (P) Cash Fruit (probably the best fruit machine ever!)
G6061 (P) Artillerus (Like Tanx but Better - Great Fun !)
G6063 (P) Son of Blagger (Excellent Platform Game)
G6064 (P) Solitaire Sampler (5 Full Versions of the Card Game !)
G6065 (P) Amosloadsamoney (Latest Fruit Machine)
G6066 (P) (2 Disks) 18th hole (The best golf game available !)
G6067 (P) Fruit Salad (Fun Platform Game)
G6069 (P) Premier Picks (Excellent Football Cards Game!)
GR836 (A1200 only) (2 disks) Nightbreed AGA (good AGA Slideshow)
GR837 (A1200 only) Cynostic Slides (more good pics)

CHILDRENS
C712 (P) Colour Pad (New colouring book for youngsters)
C720 (P) Colour the alphabet (Great education for early learners 4ys+)
C726 (P) GCSE Maths (Great revision disk)
C727 (P) Top Secret (Reviewed as the best platform game ever!!)
C729 (P) Counting Fun (For age 4+, Excellent simple arithmetic practice)
C730 (P) Wizzys Quest (Wizard, Damsel + Monsters, great game!)
C733 (P) Giddy! (a game like Dizzy - brilliant!)
C734 (P) Crazy Sue II (excellent platform game!)

DESKTOP VIDEO PACK 2 (P) (100%) 4 DISKS £4.20
Probably our best pack yet! Provides everything to start you off in video. S Movie for Smooth scrolling titles using any font of any size. Showiz for slideshows with loads of wipes and fades. A-Graph for business videos. Shadow Maker to add shadows and smooth any font. Video Librarian. Video Tools. Video Tests. Loads of fonts and more!!

DESKTOP VIDEO PACK 2 INSTRUCTION MANUAL!!! (P) £2.99
A 50 page instruction manual for DTV pack 2. Professionally printed, contains instructions for all the programs in the pack and a section on fonts and how to use them! Also includes a superb guided tutorial that takes you through the major programs step by step, letting you create your own titles as you go! Designed for beginners and experienced users, this manual will make desktop video easy!

FISH DISKS IN STOCK 350-890 ONLY £1.05 EACH!

FULL CLR RANGE IN STOCK ! SEE CAT DISK FOR DETAILS

HIGH QUALITY HARDWARE

8mm High Quality Mouse Pad	£2.99
Amiga 500/500+/600/1200 Dust Covers	£3.99
Phillips 8833 Monitor Dust Cover	£4.99
3.5" Disk Drive Cleaning Kit	£2.99
Printer Stand (fits all Dot Matrix Printers)	£5.60
Blank Disks (high quality with labels)	£0.50

ANGLIA PUBLIC DOMAIN LIBRARY
(Dept AMF), 30 Victoria Street, Felixstowe IP11 7EW

Access VISA

International orders welcome but please add 30p per disk for post & packing.

CREDIT CARD ORDERS

PHONE 0394 283 494

PHONE WITH CREDIT CARD OR SEND CHEQUE/PO (PAYABLE TO A.P.D). PLEASE ADD 60P (PER TOTAL ORDER) FOR P&P.

THAT BIT BETTER THAN THE REST

17 BIT SOFTWARE
Est. 1988

WE STOCK THE LOT
FISH TO 850!
AMOS DISKS!
TBAG DISKS!
NZ DISKS!
AMICUS!
AMIGAN!
ALL CLR TITLES

FOR THE BEST IN QUALITY AMIGA PUBLIC DOMAIN, NO-ONE ELSE COMES CLOSE!

DEALERS WANTED!
IF YOU RUN A PD OUTLET OVERSEAS AND WOULD LIKE TO DISTRIBUTE 17 BIT DISKS, CALL US OR FAX US NOW FOR DETAILS!!

FAST SAME DAY SERVICE, HELPFUL SALES STAFF, ESTABLISHED FOR OVER 5 YEARS
40,000 MEMBERS THROUGHOUT THE WORLD, WELL OVER 4000 TITLES IN STOCK !

ORDERING

BY PHONE
(0924) 366982
Access/Visa
Switch/AMEX

BY FAX
(0924) 200943
Leave Order & Card Details.

BY POST
Our Address is:
17 BIT SOFTWARE
1st Floor Offices
2/8 Market St.
Wakefield,
West Yorks
WF1 1DH.
Please Make All Cheques & PO's Payable to
17 Bit Software

DISK PRICES
17 BIT, FISH ETC...£1.25
SCHEME 17 .....£2.00
AM/FM MAG.....£2.50
AM/FM SAMPLES...£2.50
CLR SINGLE £3.50
CLR 2 DISK SET.....£4.50
CLR 3 DISK SET.....£4.99
CAT DISKS.....50P

POSTAGE RATES
UK PD ORDERS.....50P
OVERSEAS 20%
(MIN OVERSEAS ...1.00)
PLEASE ADD 75P P&P FOR COMMERCIAL GAMES, DISK BOXES ETC.

We also stock most new Amiga games at over 20% Discount !! Call for details

NEW PD ADDITIONS

+2679	Lemmings 2 HD Installer
+2678	Copiers Unlimited
+2677	(AB) OnThe Green 1.5M Anim
+2676	Communicate (Sign Language)
+2675	(AB) Endless Melodies
+2674	(ABC) James Bond 30th Anniversary
+2673	Quantum
+2672	Retina Euro 1 Demo
+2671	Supertron
+2670	Catalogue 3
+2669	Strikeball Game
+2668	(AB) Lex Goudsmith Tribute II
+2667	Total Irrelevance 1
+2666	Rhythmic Orgy
+2665	Pacmans Return
+2664	Phantomware Slides
+2663	X-Beat Sequencer
+2662	Lemmingoids 2
+2661	Major League
+2660	Fun with Cubby Demo
+2659	Red Dwarf Triva Quiz
+2658 (	AB) Starbase 13 Game Mega
+2657	Capri Slideshow II
+2656	Total Irrelevance Iss #2
+2655	Music Madness
X2653	(AB) Fit Chicks
+2652	Windybottom Demo
+2651	(AB) Zynex 2 Anim
+2650	Great Escape of Billy Burglar
+2649	CG FONTS #7
+2648	CG FONTS #6
+2647	CG FONTS #5
+2646	Bondmine
+2645	(AB) Start of the Art Utils
+2644	Font Farm 3
+2643	Game Tamer 4.01
+2642	Firefly Games
+2641	Starview Astrology
+2640	2 4 2 Games
+2639	Grand Prix Manager 1993
+2638	Vmorph 2.30
+2637	Skidmarks Game
+2636	Soundman Jnr
X2635	UCHESS
+2634	Dcopy v3.1
+2633	Premier Pics
+2632	Pyrogenic Short Modules
+2631	Forecaster V2.01
+2630	Alvin Aerosol Anim
+2629	Fast Intro Maker V2.2
+2628	Ultimate Cheat Disk
+2627	Serious Backgammon
+2626	Rebound
+2625	Box Adventure
..2624	(AB) Easybench
+2623	Cymbernex MCD Music
X2622	Andy's A1200 Utils
+2621	Sun Jets
+2620	Multiplex V1.1
+2619	First Alert
+2618	Ming Shu
+2617	Titanic Cheats V1.40
+2616	Powercuts
+2615	(AB) Beatbox

BITSES AND PIECES!

GRAPEVINE 16
The Scene mag that needs NO introduction. £4.00 inc P&P

BACK BY UNCEASING DEMAND!
Tobias J Richter presents Space Wars, The Movie on hi-grade VHS tape in Hi-Fi! This WILL be the VERY LAST production run so **BUY IT NOW!**
£11.99 +75p P+P

'SOUNDS DIGITAL'
Alister Brimble presents his first ever Music CD. Includes the famous 'Rave Track' from Team 17 Game Project X as well as other previously unheard synth tracks. Professionally recorded & studio quality, Sounds Digital is for anyone with a taste in Synth Music. £10.99 +75p P+P

FINAL FRONTIER 5
Warp factor 4 Mr Sulu, and pass me my copy of T.F.F. while you're at it. Aye Cap'n but don't forget to pay £6.95 to Checkout...errr Checkov!

COMPUGRAPHIC PACK
5 Disks including dozens of Compugraphic fonts for use in Final Copy, Pagesetter 3 or Propage V3+.
£6.00 inc P+P

ASSASSINS GAMES DISKS
Easily the most popular games compilations around today. We now stock the entire range up to disk 95! That's around 375 games! They are available as individual disks at £1.25 each or you can save by ordering in packs of the following:-
ANY 20 ASI DISKS FOR £20.00
ANY 40 ASI DISKS FOR £38.00
ANY 60 ASI DISKS FOR £56.00
ANY 80 ASI DISKS FOR £74.00
OR TAKE THE LOT FOR £90.00

AM/FM #14!
Packed with usual goodies, utils, articles and modules for Amiga music lovers! £2.50 or £4.00 with samples!

A570 & CD USERS ...LOOK!

THE 17 BIT COLLECTION
We are proud to present our own collection of over 1700 library disks compiled onto a double CD collection for all A570 & CDTV users. The disks contain the vast bulk of the 17 Bit library up to disk 2301 which include classics such as Odyssey & Hardwired etc. Just some of the awards so far include:-
98% - The One
89% - Amiga Format
90% - CU Amiga
Buy yours now for £39.99 + £1 P+P

DEMO CD
Over 650 megabytes of demos, cliparts, music, slideshows, games and utilites. Not to mention over 1000 modules!
£19.99 +75p P+P

CDPD VOLUME 1
This packed CD contains the entire Fred Fish range of disks from 1 to 650!
Only £19.99 +75p P+P

CDPD VOLUME 2
The continuation of the Fred Fish range plus the entire SCOPE & JAM ranges of disks too! Unbeatable value at
£19.99 + 75p P+P

FORTHCOMING RELEASES!
We will now accept advanced orders for CDPD III (The Fish Collection) & The DEMO CD II. These titles will be available shortly for £19.99 each + 75p P+P

Subscribe to the 17 Bit Update! Every 8 weeks we will send a disk based update to you containing lists of all the latest in PD + other useful items! Subscription is £9.99 per year inclusive. Overseas subs are £19.99 inc.

We pick out top-quality software and indispensable hardware for you and your Amiga, and we deliver them to you at bargain prices.

CREDIT CARD HOTLINE 0458 74011

Make sure you check out our amazing back issues and subscription offer on Page 162!

Adorage

On issue 48's Coverdisk we featured a working demo of Micro-PACE's excellent video effects titler, ***Adorage***. Now we're offering ***AF*** readers a special deal for the full version, including full technical support and a manual to help you make the most of all the titling effects.

Description	RRP	Price	Order Code
Adorage	~~£79.99~~	**£59.99**	**AMF300**

VideoMaster

MicroDeal's new combined audio and video digitiser enables you to capture both sounds and pictures for manipulation on your A500 or A500 Plus, allowing you to make your own multimedia movies.

Description	RRP	Price	Order Code
VideoMaster	~~£69.95~~	**£64.95**	**AMF245**

Mail ORDER

Sportsmasters

Not only ***PGA Tour***, the best golf game ever (and don't believe anyone who tries to tell you otherwise), but ***Indianapolis 500***, ***Advantage Tennis*** and ***European Championship Soccer 1992***, all in one box. Buy it!

Description	RRP	Price	Order Code
Sportsmasters	~~£29.99~~	**£24.99**	**AF252**

Fun School 4

Let the kids and the Amiga make friends, with Europress' acclaimed educational software!

Description	RRP	Price	Order Code
Teddy Disk	~~£24.99~~	**£17.99**	**AM231**
Frog Disk	~~£24.99~~	**£17.99**	**AM232**
Spy Disk	~~£24.99~~	**£17.99**	**AM233**

Home Accounts 2

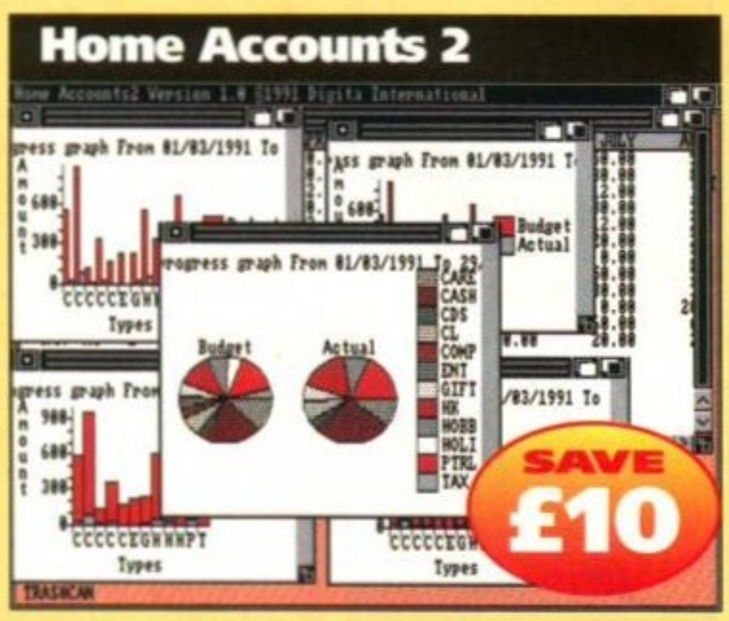

Described by ***Amiga Format*** as 'a package which will suit any household', this is the ideal way to keep track of your financial affairs, from what's in your cheque account to how much is left after the bills!

Description	RRP	Price	Order Code
Home Accounts 2	~~£54.99~~	**£44.99**	**AF229**

History Line

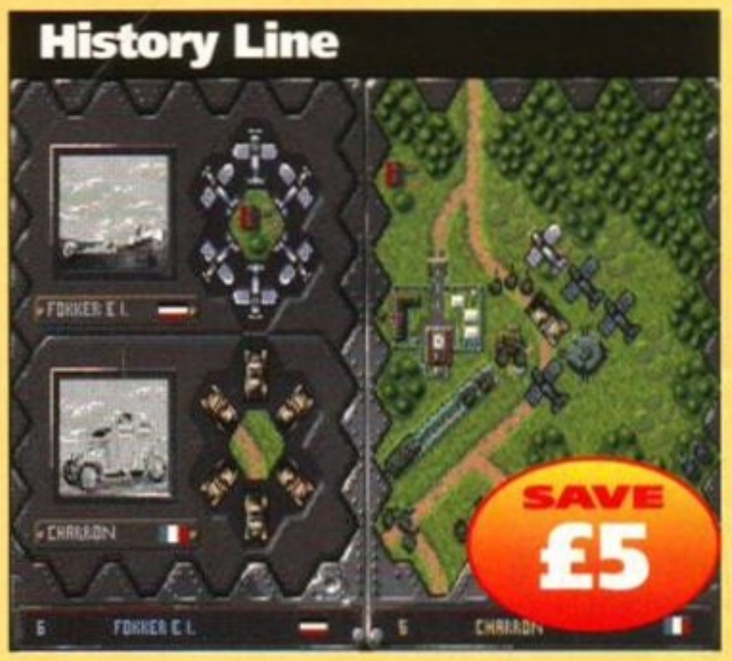

The course of the Great War is explored in this excellent war/strategy game from Blue Byte. Based on their earlier successful game ***Battle Isle***, ***History Line*** scored an incredible 94 per cent in ***AF***43.

Description	RRP	Price	Order Code
History Line	~~£34.99~~	**£29.99**	**AF251**

RAM Expansion

It's well over a year since new Amigas were sold with less than 1Mb of memory. Nowadays many games, as well as most serious software, require that magic meg. Here's a bargain way to upgrade your A500.

Description	RRP	Price	Order Code
512K RAM Expan	~~£29.99~~	**£25.99**	**AM237**

Amiga Format Binder

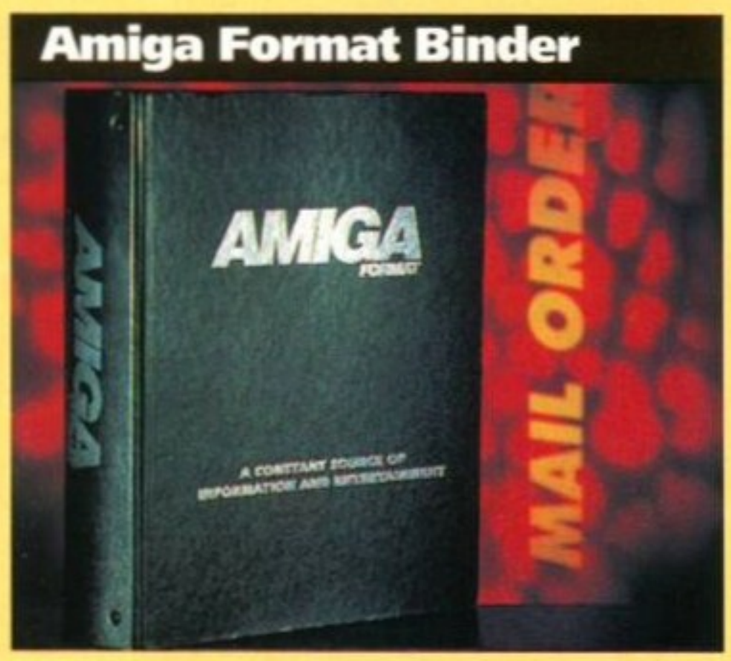

Are you tired of all your ***Amiga Format***s being left scattered over the floor? If so, protect them with these stylish and practical black-and-silver binders.

Description	Price	Order Code
One binder	**£4.95**	**AF108**
Two binders	**£9.00**	**AF109**

The Amiga Format Star Buys

AF Amiga Accessories

If your bedroom, lounge, or wherever is anything like the AF offices, you'll be needing a dust cover for your Amiga. Designed in a nice grey they're just bound to be all the rage in 1993.

And knowing that co-ordination is the key, we've created matching mouse mats and disk wallets as well. The covers and wallet are resilient and water resistant and the mouse mat is well... sort of flat and grey actually. Get them now, or get them later.

Description	Price	Order Code
A500 dust cover (not pictured)	£8.99	AF5 DUST7
A600 dust cover (not pictured)	£8.99	AF6DUST
Monitor cover	£12.99	AFMONIT
Disk wallet	£3.99	AFWALL
Mouse mat	£7.99	AFMAT

Special offer, buy a full set and save money.

A500 cover, monitor cover, mouse-mat, disk wallet	£29.95	AFCOVERS5
A600 cover, monitor cover, mouse-mat, disk wallet	£29.95	AFCOVERS6

New Technosound Turbo

This recently updated sampler from New Dimensions enables you to grab digitised sounds, then sequence them into simple compositions. It also contains a new cartridge, an updated manual and a set of audio leads.

Description	RRP	Price	Order Code
Technosound Turbo	**~~£35.95~~**	**£29.95**	**AF246**

Lost Treasures of Infocom

SAVE £5

You are standing at the door of opportunity. The Lost Treasures of Infocom (reviewed, *AF*40, 90%), a collection of 20 of the best text adventures ever, could be yours. What do you want to do?

>Open cheque book then write cheque
>Post cheque
>Wait

Enlightenment is yours. £30.99 well spent.

Description	RRP	Price	Order Code
Lost Treasures	**~~£35.99~~**	**£30.99**	**AMF260**

StereoMaster and free Quartet software

This update of MasterSound is an ideal entry-level sound sampler. It features an improved, easy-to-use graphic interface, and as an extra special offer we are throwing in for free, the excellent Quartet sample MIDI sequencer. This powerful, but easy to use, four-track sequencer will enable you to build your sampled sounds into full music tracks. At this price, no budding Amiga musician can afford to miss it.

Description	RRP	Price	Order Code
StereoMaster and Quartet	**~~£39.95~~**	**£29.99**	**AF234**

Amiga Format Mail Order

Name .....

Address .....

.....

Post Code .....

Phone Number .....

Description	Price	Order Code

Total order

Method of payment (please circle) Access Visa

Cheque PO

Please make cheques payable to:

Future Publishing Limited

All prices include posting, packing and VAT

Credit Card no

☐☐☐☐ ☐☐☐☐ ☐☐☐☐ ☐☐☐☐

Expiry Date .....

SEND THIS FORM TO:

Amiga Format,
Future Publishing Limited, Carey Court
Somerton, Somerset, TA11 6TB

PLEASE DO NOT SEND CASH,
USE METHOD OF PAYMENTS LISTED ABOVE

EEC customers registered for VAT, please quote your registration number:

.....

Customers outside the UK add £4.00 for overseas delivery

AFM/10

Amiga Format Collection Mail Order

Name .....

Address .....

.....

Post Code .....

Phone Number .....

Description	Price	Order Code
Total order		

Method of payment (please circle) Access Visa

Cheque PO

Please make cheques payable to:

Future Publishing Limited

All prices include posting, packing and VAT

Credit Card no

☐☐☐☐ ☐☐☐☐ ☐☐☐☐ ☐☐☐☐

Expiry Date .....

SEND THIS FORM TO:

Amiga Format,
Future Publishing Limited, Carey Court
Somerton, Somerset, TA11 6TB

PLEASE DO NOT SEND CASH,
USE METHOD OF PAYMENTS LISTED ABOVE

EEC customers registered for VAT, please quote your registration number:

.....

Customers outside the UK add £4.00 for overseas delivery

AFM/10

The AMIGA FORMAT Collection

AMOS Compiler & AMOS 3D

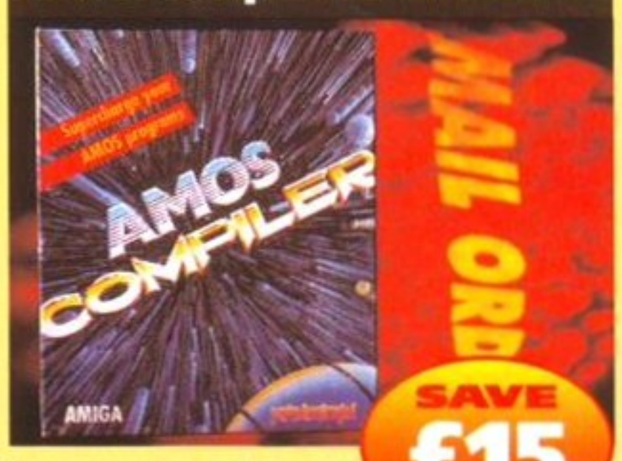

SAVE £15

If you want to get the most out of AMOS, why not buy the two most popular AMOS extensions in one pack? The Compiler translates your AMOS creations into stand-alone 100 per cent machine code, while AMOS 3D lets you create amazing 3D worlds!

Description	RRP	Price	Order Code
AMOS Bundle	**~~£64.99~~**	**£49.95**	**AF247**

AMOS Professional

SAVE £10

This is one of the highest-rated programs ever reviewed in ***Amiga Format***. Top of the AMOS range, It updates the famous AMOS extended basic programming language with new commands and facilities that make it a real winner! (Needs 1Mb minimum.)

Description	RRP	Price	Order Code
AMOS Pro	**~~£69.99~~**	**£59.99**	**AFAMPRO**

Easy AMOS

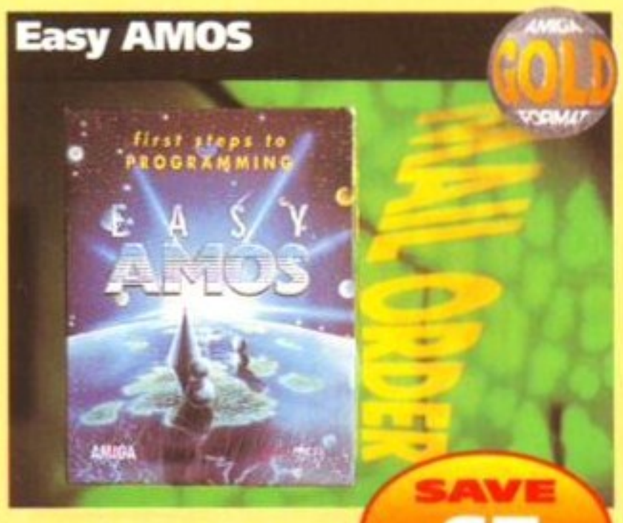

SAVE £5

Designed for the beginner who wants to learn programming but doesn't know where to start, Easy AMOS is more than a programming language. Based on the successful AMOS, it has many helpful examples and detailed explanations to help you learn.

Description	RRP	Price	Order Code
Easy AMOS	**~~£34.99~~**	**£29.99**	**AF250**

Graphics Workshop Manual

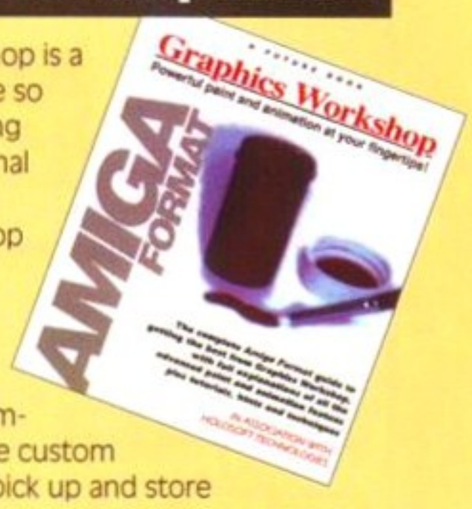

Graphics Workshop is a drawing package so special that, along with all the normal tools you would expect from a top paint program, you get some powerful extra utilities.

You're not limited to using one custom brush, you can pick up and store up to 10. It also features ANIM and Animbrush forms of animation, and a cell system which is probably the most powerful animation system on the Amiga. Why not get the most out of this top program by buying this illustrated instruction book and tutorial guide (with a special tutorial disk).

Description	Price	Order Code
GWManual	**~~£13.95~~**	**AF249A**

AMOS Manual

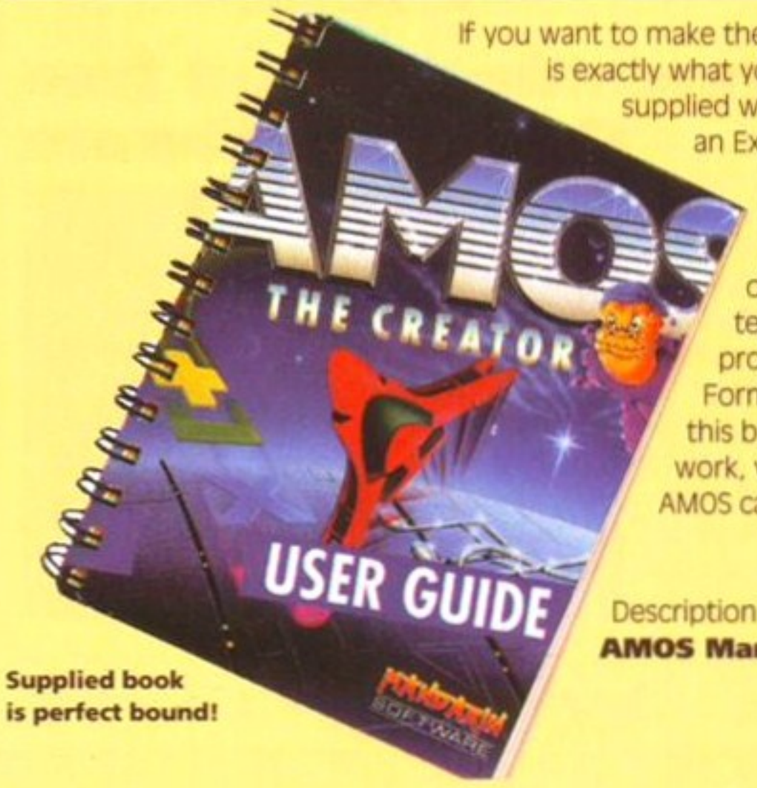

Supplied book is perfect bound!

If you want to make the most out of AMOS The Creator, this is exactly what you need. It's the complete manual, as supplied with the package, and it also includes an Extras disk that contains all the example programs and extra bits and bobs that we couldn't fit on the AF Coverdisks. We'll continue to give lots of tutorials and advice, and show you techniques for creating specific kinds of programs as a regular feature in Amiga Format, so you wouldn't be stuck without this book: but as the complete reference work, you'll find The Manual will make your AMOS career far more enjoyable and creative!

Description	Price	Order Code
AMOS Manual	**£13.95**	**AF249**

microCENTRE computers

20a Westmorland Street Wakefield
West Yorkshire

Commodore AMIGA	
A1200	£279.99
A1200 85Mb HDD	£479.99

A1200 Hard Drives

Conner Drives
Commodore Approved

85Mb £179 170Mb £219
120Mb £199 200Mb £249

INSTALLED WITH 12 MONTH WARRANTY

HEWLETT PACKARD PRINTERS			
HP Deskjet Printers		HP LaserJet Printers	
HP Deskjet 510	£319	HP LaserJet IV	£1399
HP Deskjet 500C	£459	HP Laserjet IVL	£699

CALL FOR BEST SOFTWARE PRICES

SALES 0924 201953
HOTLINES 0924 290781

MasterCard VISA

NCS

NASH COMPUTER SERVICES

TEL: 0925 243770

Open 9am-6pm Monday to Saturday

PANASONIC/EPSON

KXP1170 9 pin mono £130
KXP2180 9 pin colour £189
KXP1123 24 pin mono £165
KXP2123 24 pin colour ...£219
Epson LX400 9 pin £119
Epson LX570 24 pin £259

SEIKOSHA

Seikosha SP1900 9 pin £117
Seikosha SP2400A1 9 pin....£149
Seikosha SL-90 24 pin £169
Seikosha SL-95 24 pin colour ..£195

CONSUMABLES & ACCESSORIES

Dysan Precision Branded Disks

10 x 3.5" DSDD £4.95
50 x 3.5" DSDD £21.86
100 x 3.5" DSDD £39.60
250 x 3.5" DSDD £94.88
1000 x 3.5" DSDD £379.53
40 Cap Lockable Disk Box ..£4.99
100 Cap Lockable Disk Box £5.99
Mouse Mats £2.99
Mouse House.....£2.99

Ribbons

Citizen 120D.....£2.95
Citizen Swift 9/24 .....£2.95
Swift 9/24 Colour.....£9.99
Panasonic KXP1123 ...£3.49
Panasonic KXP1170 ...£2.95
Pansonic KXP2180 .....£4.69
Panasonic KXP2123 ...£4.69
Canon BJ10 .....£16.50
Canon BJ10 Refill £9.99

CITIZEN

Citizen 120D+ 9 pin £128
Citizen Swift 90 mono.....£169
Citizen Swift 90 colour.....£189
Citizen Swift 240 colour..£279
Citizen Swift 240 mono...£305

Citizen Print Manager enhances the output of standard drivers - make sure you get yours with the starter kit.

PHILIPS CM8833 MK2 INC TILT/SWIVEL STAND LOTUS TURBO AMIGA CABLE £199 NOT MANY LEFT

RIBBONS, CARTRIDGES AND TONER AVAILABLE FOR ALL PRINTERS!

CANON

The innovative Canon Bubblejet Printers allow "Laser Quality" 360DPI printing at a fraction of the normal cost

BJ10 ex.....£189
BJ10 Auto Sheet Feeder £49
BJ200 .....£299
BJ230 .....£359
BJ300 .....£489

LBP 4 Entry Level Laser Printers (4ppm)

LBP 4 Lite £669
LBP 4 Plus £825

PRINTER STARTER KIT £5 WITH ANY PRINTER INC CABLE, PAPER (CITIZEN PRINT MANAGER WITH CITIZEN PRINTERS)

CONSUMABLES CARRIAGE
£3.50 - 3-4 DAY DELIVERY
£7.00 - OVERNIGHT DELIVERY

LOOKING FOR GAMES
35% OFF ALL GAMES, PLEASE CALL FOR PRICES OR SEE OUR AD IN
AMIGA POWER

P&P FOR HARDWARE £7.00

Suites 3-4, 1st floor, Stanley House, 29 Stanley Street, WARRINGTON WA1 1EZ

Access VISA

ALL PRICES INCLUDE VAT

A600 WILD PACK

NOW EVEN CHEAPER

Includes 4 Great Games

- Microprose Grand Prix
- Putty
- Pushover
- Deluxe Paint 3

SAVE £30 RRP £229.99

ONLY £199.99

OUR CHEAPEST AMIGA PRICES EVER

Please Note: Limited Stock At These Prices

A1200 CHART BUSTER

NEW BIG VALUE PACK

Includes 2 Top Games

- Nigel Mansell A1200
- Trolls (AGA) A1200

Worth £55.98

SAVE £65 Total RRP £355.97

ONLY £289.99

Exclusive Offer

FUJI MF2-DD Branded Disks

Pack Of 10 £4.99* *While Promotional Stock Lasts

Plus 50 Free disk labels with this voucher with every Fuji Disk Purchase. 1 set per voucher only.

Printer Prices Smashed

Star LC-20	Mono	£139.99
Star LC-100	Colour	£169.99
Star LC24/200		£189.99

PHILIPS 8833 II Colour Monitor Was £229.99
NOW ONLY **£209.99**
12 Month on-site warranty
FREE AMIGA Lead Worth £14.99

SOFTWARE SUPERSTORE

Stoke on Trent (0782) 268620	St. Helens (0744) 27941	Bolton (0204) 365851
Stockport (061) 480 2693	Warrington (0925) 232047	Wigan (0942) 826956

AMIGA FORMAT Market Place

AF's classified section for your local Amiga dealer...

Please Note
Once a booking has been made, whether in writing or verbally on the telephone, it is the advertiser's responsibility to ensure that copy reaches us before the relevant deadline. An advertisement which cannot be run because of late supply of copy will be charged for a full rate.
Cancellations will be accepted only if they are given in writing and at least two weeks before the copy deadline.
If a series booking is cancelled, an advertiser will be surcharged to the appropriate rate for the advertisements which have run.
A full list of our terms and conditions is available on request.
Free typesetting service

Rates and sizes One issue

1/8th of a page/68mm x 99mm	£340
1/16th of a page/68mm x 48mm	£175
*Company entry/30mm x 48mm	£45

*Company entries must be pre-paid.

Copy Deadlines

Issue	Typesetting	Finished a/w
November	Monday 23 August	Tuesday 31 August
December	Thursday 30 Sept	Tuesday 5 October
January	Thursday 28 Oct	Tuesday 2 November
February	Thursday 25 Nov	Tuesday 30 November
March	Wednesday 22 Dec	Thursday 23 December

AmigaDOS 3
A-Z Reference
by Mark Smiddy 416 pages £21.95
Order from (and cheques payable to):
Bruce Smith Books Ltd, Freepost 282. PO Box 382, St Albans, AL2 3BR. Tel (0923) 894355 for credit card orders.

GRAPHIC F/X
Amiga Shareware & PD Software
Fred Fish - Scope - Grapevine - AM/FM - Demos - Games etc.
PD swapping service available.
Fast & Friendly Service.
Send £2.50 for our comprehensive 2 disk catalogue + free game disk to..
PO BOX 69
MANCHESTER M21 2BN (FREE P+P)

100'S OF AMIGA AND ATARI ST/E
Games, Utilities, Music. Ham Radio plus many more AT JUST **90p**
SEND NOW FOR FREE LISTS AND ORDER FORM. NO OBLIGATION.
PENGUIN PUBLIC DOMAIN, PO BOX 179, READING BERKS, RG3 3DD

Pools Professional 2
New Version 2.1
Stores up to 16 League divisions
Predict 1-1s, score draws, homes & aways
Works with Eng/Scot & Aus Leagues
Full printer support
Free program updates, printed manual
Only £12.95.
Send three1st class stamps for demo disk
D. Ramsey, 2 The Paddocks, Haddenham, BUCKS HP17 8AG

F2 MAIL ORDER
19 LONDON ROAD NORTH, LOWESTOFT, SUFFOLK NR32 1BA
Stockers of Amigas, PC's and Citizen printers
100 x 3.5 DSDD bulk disks £39.99
incl. VAT FREE POST AND PACKING.
Write for free catalogue, F2 Mail Order is the mail order division of F1 Return.
(Shop prices may vary)

Visage Computers
PUBLIC DOMAIN LIBRARY
- OVER 2000 DISKS IN STOCK
- INCLUDING FRED FISH 1- 880
- ALL THE LATEST DEMOS, GAMES & UTILITIES
- ALL P.D. ON BRANDED DISKS FROM ONLY 90p

FOR FREE DISK CATALOGUE PLEASE SEND 2 FIRST CLASS STAMPS AND A S.A.E. TO:
VISAGE COMPUTERS, 18 STATION ROAD, ILKESTON, DERBYSHIRE DE7 5LD TEL: (0602) 444501

CPPD
NOW IN 2nd YEAR
PUBLIC DOMAIN FOR A500-A1200
WORKBENCH 2 SPECIALISTS. ALL THE LATEST TITLES.
PHONE CHRIS ON 0283 516736, PERSONAL HELPLINE (7 Days a week 9am-9pm)
OR WRITE FOR A CATALOGUE DISK LISTING ONLY THE BEST PD AVAILABLE
(Enclose 2 1st Class Stamps)
MANY SPECIAL A1200 DISKS AVAILABLE
3 DUNEDIN CRESCENT, WINSHILL, BURTON UPON TRENT, STAFFS DE15 6EJ

Colour Laser Copies From Amiga Disks
400 DPI PRINTS VIA CANON LASER COPIER FROM IFF OR TIFF FILES.
A4 FIRST COPY £11.75 PLUS P&P £1.50
ADDITIONAL COPIES £1.75
MADDOX REPROGRAPHICS LTD.
15 MADDOX ST.LONDON.WIR 9LE 071-629-5070

NJH PD
0702 546796
Thousands of the latest and greatest PD titles available from as little as 80p.
We also stock Fred Fish, Scope and Assassin disks.
Send two first class stamps to the address below or call any time for more details
NJH PD, 12 MEESONS MEAD, ROCHFORD, ESSEX SS4 1RN

WANTED
DEAD OR ALIVE!
AMIGA A500 COMPUTERS
WORKING OR NOT WORKING
ANY CONDITION ACCEPTED CASH PAID!!
TEL. SOUTHEND 0702 207593
COMPUTERS CAN BE COLLECTED FROM YOUR DOOR!
SORRY BUT SOFTWARE & ACCESSORIES ARE NOT REQUIRED

Convert your Amstrad
COLOUR MONITOR £9.95

464/6128/664	£9.95
with Stereo Speakers	£29.95
464 Plus (includes sound)	£19.95

Hagars Electronics, 3 Victory Street Sheerness, Kent ME12 1NZ TEL (0795) 663336
Access VISA

URGENTLY WANTED
Programs, Demos, Utils, Amos, Clip-art, Anims & Games.
New PD Library going public soon.
We will try to make your programs famous.
All enquiries answered.
12 SAXON TERRACE, WIDNES CHESHIRE WA8 6JY TEL 051 420 3353

MILITARY SIMULATIONS
For those interested in intelligent strategy wargames.
Send S.A.E. for details to:
K W Software
155 Ringinglow Rd, Sheffield S11 7PS

ESSEX LASER SERVICES
COMPUTERS & PRINTERS
AT CRAZY PRICES
A600 £183, 40Mb £310, 85Mb £375
A1200 £280, 30Mb £370, 85Mb £479,
209Mb £579 A4000 PRINTERS - PHONE
FOR BEST PRICES PHONE (0473) 652590

LOOK!
INK JET OWNERS
CUT YOUR PRINTING COSTS UP TO 80%
SUPERB QUALITY INKJET/B.J. REFILLS (15ml)
4 Refills £11.99 16 Refills £29.99
TEL: (0446) 748152
INKY FINGERS 86 St. Mary's Avenue Barry CF6 6LS

GVB-PD
AMIGA PUBLIC DOMAIN (DEPT AF)
43 BADGER CLOSE,MAIDENHEAD, BERKSHIRE SL6 2TE, ENGLAND
PHONE: (0831) 649386 ALMOST ANY TIME
FOR CATALOGUE DISK SEND 3-24 PENCE STAMPS. MAKE CHEQUES OR P/O OUT TO G.V. BROAD.
GAMES - ANIMATIONS - DEMOS - SLIDESHOWS UTILITIES - MUSIC - GAMES CHEAT DOCS DISKS AND FRED FISH 1 TO 760 I STOCK ASSASSINS GAMES 1 TO 111
ALL DISKS £1 INCLUSIVE .

JEWEL PD (0623) 754061
1000's of quality PD and Shareware Programs from only 99p per disk. Free postage.
Free printed catalogue or three 2nd class stamps for disk catalogue.
Mouse Mats £2 including p+p.
JEWEL PD
19 Hodgkinson Road, Kirkby-in-Ashfield, Notts NG17 7DJ

LAZER PD
For all you P.D. FREAKS!!!
Loads of titles at HAPPY prices.
For more info **CALL (0566) 775164 or FAX (0566) 776444.**
Send an SAE to: LAZER P.D. 21 Tavistock Road, Launceston, Cornwall PL15 9HF for catalogue.

PD Archivers
The Net Connection for PD Software
We know the net. We cover all major Aminet and PD Sites - software from the oldest to the latest.
Many thousands of images, audio files, fonts, applications and much more. Includes much unusual and hard to find software.
Send for free guide to what we offer, or £5.00 for catalogue of site contents.
SUNSET, BROAD PARK, ORESTON, PLYMOUTH PL9 7QE

ARNOLD COMPUTER SUPPLIES

Amiga A500 Cartoon Classics	**£195**
Amiga A600	**£195**
Amiga A1200	**£295**

Free local delivery (10 mile radius)
All your computer needs catered for.
Please phone or fax for latest prices.
Manga videos now in stock.
Please ring for information pack. Prices from £10.99.
Barry Voce 0602 264973
11 Campion Street, Arnold, Nottingham NG5 8GR

..AT LAST IT'S HERE!
COMPUTE-A-RACE+..£19.99
THE FINAL EDITION
After 3 years of development Compute-A-Race+ - The Final Edition has finally been released.

WHAT DOES IT DO?
Compute-A-Race+ is a Horse-Racing Prediction Program that can forecast races, select bets, calculate return and much more.

IS IT COMPLICATED TO USE?
No. Features an ease of use. Within days inputting a race will be second nature.

WHEN SHOULD I ORDER?
Now. For a limited period we are providing 'personalised' Master Disks (please include full name with order).

Cheques/P.O. payable to HANDISOFT (Mail Order ONLY)
Handisoft, 37 Hearsall Lane, Spon End, Coventry CV5 6HF

GAMES GROTTO
VISA
Game exchange, Sega and Nintendo from £3.00 +P+P.
Amiga/PC PD Catalogue disk only £1.00
PD Software 99p per disk. Budget games from only £4.99
Latest titles always in stock.
132 Derby Lane, Old Swan, Liverpool L13 3DW. Tel 051-252 1020

COMPUDIAL
For the latest Amiga hardware and software.
Falkirk's first and only Computer Mail Order retailer.
We sell the latest Amiga hardware, games software & serious software. In fact, almost everything associated with the Amiga.
Please send £1 to the address below for our latest catalogue on disk.
78 Langton Road, Falkirk, Stirlingshire FK2 9TA
Tel: 0324 31513

Amiga-64-Link

- Links C64 peripherals to Amiga parallel port
- C64 Not required

Connects C64 printers to the Amiga

- Supports MPS, DPS, VIC, Star, Brother, Seikosha & Citizen printers
- Graphics output on dot-matrix printers
- Works with all software

Transfers C64 disk files to the Amiga

- File transfer programs
- Read/Write text, binary & program files

Standard "Ami-64-Link" £35.25 — *Prices include VAT and delivery*

Budget "Ami-64-Link" £23.50 — *Budget stops multi-tasking during printing*

York Electronic Research (0904) 610722
The Paddocks, Jockey Lane, Huntington, York Y03 9NE

VISA

AMIGA VGA PRESENTS VGA FOR YOUR AMIGA

DOUBLE YOUR SCREEN RESOLUTION
DOUBLE YOUR SCREEN RESOLUTION

From 640 x 256 to *640 x 480* without Interlace!! *640 x 960* Interlaced!!

THROUGH PORT CONNECTION FOR CGA - VERY EASY TO USE
ADVANCED SCREEN DRIVING SOFTWARE INCLUDED
FULL TECHNICAL SUPPORT TELEPHONE HOTLINE

INTRODUCTORY OFFER ONLY £24.99 INC VAT

UNIQUE HARDWARE ADAPTER
COMPATIBLE WITH 500, 500+, 600, 1200, 1500 AND 2000 AMIGAS
(Provided your machine has a super denise fitted and nearly all machines have)
COMPATIBLE WITH KICKSTARTS 1.3 2.04 AND 3.0

Access VISA

PHONE FOR DETAILS ON **0703 511164**, FAX ON **0703 771069**
OR WRITE TO **AMI.VGA, 292 SHIRLEY ROAD, SHIRLEY, SOUTHAMPTON, S01 3HL**
(Please allow five working days for delivery)

This amazing device is guaranteed to work with all Operating System legal software but also functions with some software that uses its own display driver routines. Commercial Games software is not guaranteed to work in VGA Mode. You will need a standard VGA or Multisync Monitor to use this product.

BUS STOP PD

Dept AP, 6 Smiths Avenue, Marsh, Huddersfield
HD3 4AN Tel: 04384 516941
RUN BY WOMEN FOR THAT BIT MORE!

GAMES
Trek Trivia
Fruit Machine 2
Fighting Warriors
Tetren
Soccer Cards
Strikeball
Battlements
Holy Grail
Gameboy Tetris
Dynamite Dick
Ethos
Ghost Ship
Chess
Wrex
Top of the League
Atom Smasher

UTILS
1.3 Emulator
Dr Mag
Show Std
Hackers Ethic
Rippers
Text Engine V4
Freecopy V1.8
Join Sounds
600 Letters
Picture Box
Spectrapaint
Degrader & CAG
Sid V2.0
V Morph V2.0
Bus Stop Utils 1
Maverick Copy

ANIMS
Iron Maiden
Fast Cars
k.d. lang
Busy Bee
Anti Gameboy
Dracula
Aircraft

MUSIC
Guns n Roses
Safe Sex
Metal Music
Depeche Mode
Beatles
Voice Samples
Led Zeppelin
Piano Classics
Top Gun

Large selection of education and glamour. Lots of fonts and clip art. • All disks • 500/+/600/1200 compatible. Also, cheap accessories and second hand games.

Cheques payable to: BUS STOP PD

ONLY 85p per disk!

P&P 50p per order. 24 Hour service. All disks virus-free. Catalogue 50p+ SAE - *OVER 1300 TITLES.*

Amivision Software present the NEW

FORMULA ONE CHALLENGE v4

An incredibly addictive and detailed Formula One management simulation for 1 to 4 players. Watch the races as they unfold with three levels of highlights. Crashes, spins, pile-ups, car failures, pitstops, weather changes, fastest & record laps. Four independent levels of difficulty.
Accurate and detailed graphics of the teams, circuits etc.

15 teams, 2 cars per team, 50 drivers with varying skills, complete engine and tyre contracts. Choose tyre compounds, tune your engines, change wing settings, even train your pit crew! Qualifying, 16 accurate championship circuits, news section, realistic sound fx, load/save games, weather forecasts, statistics saved, latest FISA rules, sponsors, full drivers and constructors championships (redesigned).

Includes full 1993 season. Details can be easily updated each year.
Incredibly addictive, produced by true Formula One fans.
This is the most realistic Formula One simulation, guaranteed.

JUST £14.95!
INCLUDES INSTRUCTION MANUAL

Vastly updated since v3, full details available. A1200 compatible.

PLEASE MAKE CHEQUE/POSTAL ORDER PAYABLE TO:- S. RENNOCKS

Dept. AF, 1 Cherrington Drive, Great Wyrley, Walsall WS6 6NE

1. Protracker V.3 (P) (New Update)
2. Hard Drive Utilities (2) (P)
3. Opticom V2.2 (NCom V2 etc) (P)
4. Sid V2 (P)
5. Messysid V2 (P)
6. How to Code in C (2) New
7. Order V1.7 (P) (database Prog)
8. Astronomy Pack 1 (4) (P)
9. Term V3.2 (5) A1200 only
10. Amateur Radio 1-25 (25) (P)
11. C Manuals V3 (12) (P)
12. North C V1.3 (2) (P)
13. Pool Tools V2 (P) (New)
14. Free Copy V1.8 (P)
15. D Copy V3.1 (Works on all machines)
16. Rattle Copy V5 Pro (P)
17. Pacman Copier (P)
18. Virus Checker V6.22 (P)
19. The Science Collection (4) (P)
20. Spectrum Datadisk (1+2+3) (3) (P)
21. Spectrum Emulator V1.7 (P)
22. A64 Emulator V2 (2) (P)
23. A64 Game disk 1+2 (2)
24. PC Task V2.03 (P)
25. Kick 1.3 Emulator (WB2+)
26. Action Replay V1.5 (P)
27. World Geography (P)
28. Education Pack 1 (5) (P)
30. Assassin Copier disk (P)
31. Fake Fast Ram Emulator (P) (New)
32. Skick Multi Kickstart Emulator 1.3-v3
33. A1200 Fix Program (A1200 only)
34. Action Replay MK4 - A1200 only
35. AGA Workbench Screen
36. Blade Utility Disk (P)
37. The Money Program (P)
38. A1200 Workbench Hacks
39. Num Pad (A600 only)
40. Kids Education (3) (P)
41. A1200 Program Selector
42. Jibby (new) (P)
43. Assassins Handy Tools 3 (P)
44. Battle Cars 2 (P)
45. Super Pacman 92+ (P)
46. Deluxe Pacman V1.1a (P)
47. Hotseat Footall Management (P) (NEW)
48. Fruit Salad (P)
49. Card Games (2) (P)
50. Quality Time Anim (5 MEG) (4) (P)
51. A500+ 21 Games (P)
52. Assassins Games Disk (1 - 99) (99) (P)
53. Classic Games Pack (5) (P)
54. Super Tron (P)
55. Super Skoda challenge (P)
56. Relayer (New Game) (P)
57. Bomb Jacky (New) (P)
58. Dodgem (New)
59. Tennis Game 1 Meg (P)
60. Scoopex Play 2 Unlimited (2) (P)
61. Neighbours Game (2) (P)
62. Desert Defender (P)
63. Grapevine Issue 16 (P) (3)
64. TV Picys (2) A1200 only
65. LSD Jesus on E (2) (20) (P)100%
66. Mirron - andromeda (2) (P) New
67. Hullication and Dreams (T) (P)
68. Kesrens Desert Dreams (2) (P) New
69. Technological Death (P)
70. Weird Science Light Show (5) (A1200 Only)
71. State Of The Art (P)
72. Station at Kern (3) (2 Meg) (P)
73. Made in Croatia (P) (New)
74. Tetris Game (new) (A1200 only)
75. Lost worlds by Balance (P)
77. Wicked Sensation (2)
78. Exotic Ripper V2.10 (P) (New update)
79. Hackers & Hacking (P)
80. Crack and Copy Utils (P)

Serious Solitaire 1 + 2 £10 each
Serious Backgammon £20

Express Pd

EXPRESS P.D., Dept AMF6, 47 ABERDALE ROAD, WEST KNIGHTON, LEICESTER LE2 6GD.
Tel: (0533) 887061

All P.D. is £1.05p per disk. Buy 12+ get 1 disk free and receive free Catalogue Disk (2). Includes 3 Games, 3 Virus Killers, Charly Music Demo and complete listing of Graphics, Music, Demo Business, Utilities, DIY, T-Bag (1-63), Fred-Fish (1-840), Amos, Amisus (1-22) Scope (1-220).
Please add 60p to order from U.K., rest of Europe £2.50, rest of the world £3.00 for P&P.

ALL OUR DISKS:
- ☑ Guaranteed error free!
- ☑ Complete with own labels!
- ☑ Virus free!!
- ☑ 24 hours despatch!!

WHY NOT JOIN THE GUILD OF PROFESSIONAL VIDEOGRAPHERS. WE CAN OFFER AMIGA AND VIDEO TRAINING COURSES AT REASONABLE RATES AND MUCH MORE BESIDES. SEND FOR INFORMATION PACK TO

THE GUILD OF PROFESSIONAL VIDEOGRAPHERS

THE GUILD OF PROFESSIONAL VIDEOGRAPHERS — PROFESSIONALISM AND CREATIVITY

11 TELFER ROAD
RADFORD, COVENTRY CV6 3DG
OR PHONE/FAX 0203 601966

MICROLAND BULLETIN BOARD SYSTEM

0891 990 505
To Download

0483 725 905
To View

Amiga shareware including files from the Fred Fish Collection plus lots more to download at V32bis, V32, V22bis, V22, V23, & HST 8 data bits, no parity.

Calls to 0891 990 505 charged at 36p per minute cheap rate, 48p per minute all other times. Trevan Designs Ltd. PO Box 13 Aldershot, Hants GU12 6YX

FREE P.D. FOR LIFE

DON'T BELIEVE IT ?
SEND AN SAE TO
LICKSHOT SOFTWARE
DEPT P.D.2 WATERSIDE ESTATE, CRADLEY ROAD, NETHERTON, DUDLEY, WEST MIDLANDS DY2 9RG

BULK DISKS

PLANET DATA
MAIL ORDER DISK SUPPLIERS
WHOLESALE & RETAIL

9 High Street South
Olney, Bucks MK46 4AA
Tel: 0234 240954
Fax: 0234 240272

100% certified fully guaranteed
DS/DD 3.5 BULK DISKS

50	£20	+	£3	p&p
100	£36	+	£3	p&p
250	£85	+	£4	p&p
500	£160	+	£5	p&p

Same day despatch on orders received before 3.00 pm

10 DS/DD PLANET BRANDED DISKS supplied in QUALITY plastic flip top library case with labels
ONLY £5.99 inc p&p
Enquire for bulk prices

Pat McDonald, otherwise known as Mr Amiga, takes time to answer your notes, queries and questions on all things Amiga...

WorkBENCH

BRIGHT SCART

From: Matthew Child, Ashford

With reference to the advice you gave on SCART RGB connections in *Amiga Format* 45; it's wrong! Or at least not quite right. Notably pin 8, which as you say, forces a SCART TV into AV mode, not RGB as you stated. This means if a 12 volt signal is applied to pin 8, the TV expects a composite signal on pin 20 and completely ignores separate Red, Green and Blue signals.

To obtain RGB input selection, you have to feed 5 volts to pin 16 of the SCART socket. On some SCART TVs you can select RGB via the handset or a switch built into the unit, but the above method makes it automatic. Note that composite video still needs to go to pin 20, since that's where the TV gets its synchronisation signal.

Once this is done, you still have to select AV on the TV, unless a lead is still connected from pin 22 of the Amiga to pin 8 on the SCART socket, since this automatically selects SCART input. To recap; pin 8 instructs the TV to switch to SCART input and pin 16 tells it to select RGB input. Both must be connected for the TV to automatically display the Amiga screen when the computer is turned on.

Thanks for the correction. Why do people invent standards like SCART and then make TVs and monitors that need different versions of the same cable?

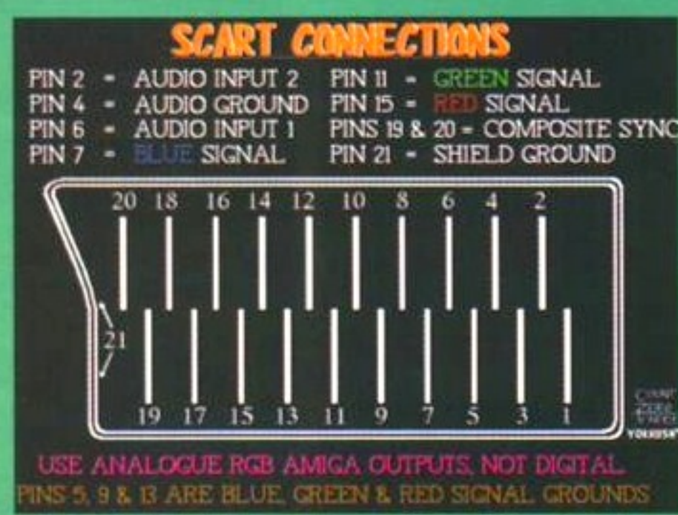

If you followed the advice on SCART RGB connections in *AF*45, read Matthew Child's amendments.

IN SEARCH OF

From: M Milestone, Peterlee

Some weeks ago I bought a Panasonic KX-P2123 colour printer. I have no complaints about the printer, but I am finding it impossible to find a driver for it. To my horror I have found it impossible to locate one of the drivers recommended in the printer's handbook. The manufacturers recommend either KXP2123, KX-P1123 or Epson LQ860. I have to this day never found a recommended driver!

In my hunt for the elusive driver I contacted Panasonic themselves. After explaining what my problem was, she told me to contact a wholesaler and gave me the telephone number. I contacted them and got an unhelpful reply. It seems that because I don't sell the things I'm some sort of low life who dared to ask for help and they "could not help because I was not trade".

So, it remains for me to use the EpsonQ driver, which is not giving me anything like the print quality that the printer can supply. Please can you put me in contact with somebody who can help? And why don't Panasonic supply a driver with the printer?

First, I understand that Panasonic have recently hired some Amiga people to do a version of *Citizen Print Manager*. When this appears – should be around October - you will see it advertised widely in the Amiga press. So keep your eyes peeled.

Second, this attitude of "you are just an end user" is still very common. Often it is easier to talk to a local computer dealer who usually knows just as much as the manufacturer and is a lot more helpful. However, Panasonic are currently in the process of doing some specific Amiga drivers.

Third, some of the Amiga printer drivers you currently own do drive the printer, albeit not at its best resolution.

You may not have to wait for Panasonic to create the new drivers if you check out this month's coverdisk. The excellent *TurboPrint* software on this month's second Coverdisk includes a driver for the KXP-1124, which should drive your printer fine (although colour printouts may not be the best) for the moment.

TEXT DISPLAY

From: Julian Hooper, Grimsby

I have an A600. My problem is that I cannot get text files to display without using the *MORE* program. I can get IFF files to display at any time, but what about text files? I am trying to produce a disk magazine, but am having a lot of trouble. The Workbench manual does not help at all. All I get is 'Can't Open' messages.

Where you're probably going wrong is when you alter the icon's information. To do this, click on the icon you want and select 'Information' from the icons menu ('Info' from the Workbench menu on Workbench 1.3).

The Info screen in all its glory. This is where you determine what program is run when you click on the icon.

The tool type has to be altered so that it points to where your text display program is. The best way to do this is put in a full path name; that is, the disk, directory and name of the program. The reason why your A600 is displaying error messages is because it cannot find the text display program.

Incidentally, if you are using the *Vilbm* program to display IFF picture files, it's worth knowing that the same program can also display text files.

COMPILER NEEDED

From: M Bishop, Sheffield

I am currently undergoing an engineering degree where I have to write programs in Turbo C++ on the PC. The majority of students on my course own IBM PC compatibles, giving them the ability to work on their assignments when not at college. I am a loyal Amiga owner and have been for some time, and I currently own an A1200 with a 120Mb hard drive, which means I have to write all the assignments at college.

Please could you recommend an affordable C compiler for the Amiga which is compatible with *C++* on the PC, so that I could write and debug my programs at home and then use *CrossDos* to compile the code at college for grading.

It's a lot of work to write two versions of your programs (one which works at home and one at

OPTIONS: FEW

From: Michael Kee, Wolverhampton

I have owned an A600 for almost a year and have bought a 1Mb expansion for it. I am interested in expanding the memory some more, so:

1) What's the maximum amount of memory possible on an A600?

Theoretically at least 9Mb, but realistically only 6Mb. That's 1Mb built into the machine, a 1Mb trapdoor expansion (which you already have) and a 4Mb PCMCIA card fitted in the slot on the left of the machine. If you don't want quite that much, PCMCIA cards are also available in 2Mb sizes. Expect to pay £190 for 4Mb, and £120 for 2Mb.

2) What chips should I get?

You cannot actually plug chips in anyway on the A600, except in the Kickstart socket. Since you already have the Kickstart 2 chip there (for Workbench 2), the only reason for fitting a different 1.3 ROM (or 1.3 and 2 together in a ROM sharer) is to run older software that needs Kickstart 1.3. All the other chips are soldered in to the board, and since it is a board that has been created using surface mount technlogy, taking them out again is a *major* task.

3) How do I fit the chips?

PCMCIA cards just slot into the machine, preferably when it's turned off. I know that in theory you can plug PCMCIA cards in anytime, but it's best to only connect anything to a computer with the power off.

4) Are you planning to do a 'Super Amiga' feature, (see *Amiga Format* 38), but this time basing it on the A600, instead of the A500?

It is a possibility, but at the moment the A600 is the least

college). You will be continually converting from one to the other. The closest Amiga C compiler to C++ is SAS C (which used to be called Lattice C) from HiSoft, for £329, which includes free and unlimited technical support. I understand that SAS are producing a C++ compiler for the Amiga, but it won't be available until late 1993 at the earliest. There are many PD versions of C available, but none that would be compatible with Turbo C++.

A much cheaper but less sure way would be to get a PC emulator for your A1200, and run the PC version of C++. No hardware emulators are available for this machine yet, but the PD/Shareware *PC Task* emulator program will cost a maximum of £30 (including postage and packing to the author in New Zealand).

The best thing to do first is get the demo version and see if it runs the PC program. Most PD libraries stock this (although they probably won't know it's only a demo). The demo can run PC programs, but the full version is better, since it comes with more utilities for transferring information and much more documentation. There is a new version of *PC Task* just released which will be reviewed next month in *AF*.

Could you please tell me if it is possible to remove the 020 chip from the A1200 and replace it with a faster 030 or 040 chip. Would any soldering be involved?

No, I'm afraid it isn't as simple as just whipping out one chip and plugging in another, you would have to make a bus interface for the new processor and attach it to the trapdoor, except that you wouldn't be able to power the current '040 chip through that port properly and it would be even harder to prevent the huge beast from melting through the bottom of your machine. It would be much easier (and probably cheaper) to buy either the GVP or Microbotics '030 accelerator boards.

HAM IT UP

From: Larry Cahill, Aylesford

As an avid reader of *Amiga Format* I noticed many enquiries about loading HAM pictures into *Deluxe Paint III*. Although you are technically right to say you cannot paint on a HAM screen with that program, there is a way to load in HAM graphics into *DPaint III*.

All you have to do is load the image via the Brush/Load menu option, rather than the Picture/Load option. Sometimes by using the Brush/Colour option, a near perfect copy of the original HAM picture can be obtained. Even when it doesn't work, some strange and interesting results can be achieved. It can also help to alter the background colour somewhat.

Although *DPaint III* can't really load in HAM images, you can get some weird effects if you try it...

This is caused by *DPaint* loading the HAM registers as colour map information, but it does produce a weird and possibly useful effect. Thank you for your interesting and novel tip.

HIDDEN KEYS

From: R Crayford, Ealing

While messing around with *VistaPro 3*, I discovered it has about 20 keyboard commands that are not mentioned either in the menus or in the documentation. I haven't quite worked out what some of them do – these are marked with a question mark:

F1 = View. Shows rendering in progress or last rendered picture.
F2 = Goes back to the Control Panel screen.
F3 = Brings up Save IFF24 requester.
F4 = Enables/Disables ignore black ?
F6 = Swaps Quads, swaps the quarters of the map around.
F7 = Starts Erode ?
F8 = Redraws map.
F9 = Enables/Disables Extended HAM8.
F10 = Redraws screen.
1,2,4,8 = Changes Polygon size.
Q = Disables/Enables Show image.
E = Evens Edges?
R = Renders Image.
T = Places target at mouse pointer position.
P = Brings up colour map editor screen.
A = Writes current camera and target positions to VistaPro.prefs file in your S directory.
F = Generates random number DEM.
C = Places camera at mouse pointer position.
V = Same as F1.

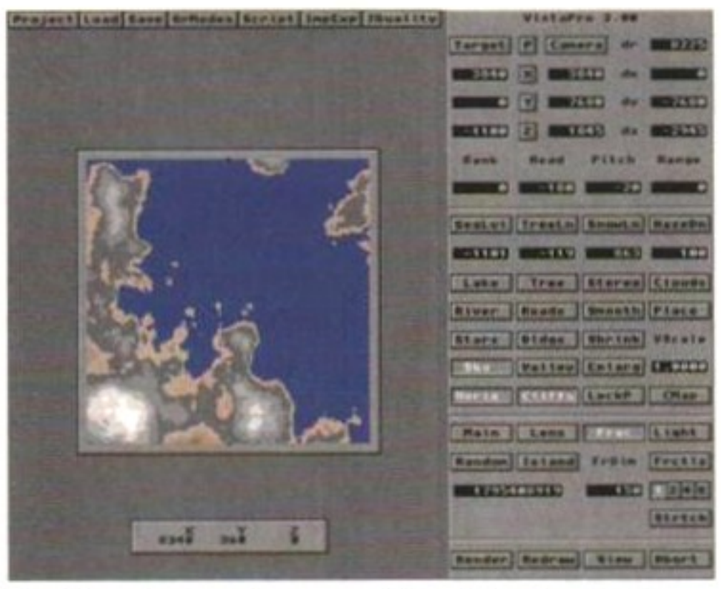

The above keyboard commands for *Vista* should aid your use of this great program..

Thanks for those tips. If you are doing a highly complex render on any 3D program, a simple tip is to go to the Workbench screen - click top right or press Left Amiga-n. To get back to your 3D program, click top left again or press Left Amiga-m.

PRICE MARGIN

From: S Hally, Ealing

About a week ago, I picked up my friend's copy of an Acorn Archimedes magazine, and started flicking through it. I was thinking of buying a printer, so I looked at some advertised prices. Why are advertised printers so much lower than recommended retail prices? Do they work on Amigas, specifically the A500 Plus?

The RRP of a printer is undercut by the retailer. The reason for this is, of course, competition. Most of the printers you will see advertised in Amiga mags will be at significantly less than their RRP value too.

As for whether a given printer will work on an A500+, it depends on cables and drivers. If, however, you are saying "Can I buy the same model of Citizen/Epson/Star Panasonic from an Archimedes dealer" then the answer is yes.

It usually doesn't matter where you buy it from – very few printers are made machine specific except for export to a few obscure foreign parts. If in doubt, just phone the dealer and ask, they are bound to know.

SPARES SOURCE

From: Kenneth Lyon, Greenock

I have been the proud owner of an A500 for a few years. Not so long ago, after relentless ejecting of disks, my drive eject button broke. I read in *AF*23 that a replacement is almost impossible to come across, but I've found out where you get them from!

A replacement can be had from CPC Limited, 186-200 North Road, Preston PR1 1YP, 0772 555034. It costs £5.89 including VAT and all that nonsense. In addition, CPC are official dealers for Commodore, Amstrad and have many other makes of spare parts. The only drawback is that fitting such spares invalidates your warranty, but then again I didn't have one anymore.

Thanks for pointing it out.

NEW USER

From: David Caudle

I'm thinking about buying an Amiga, and because they are cheap I'm thinking of going for an A600.

The good points about the A600 are its small size, it's easy to plug into a TV rather than a monitor (compared to an A500), simple memory expansion via PCMCIA card, and of course the price. It's a good Amiga to get if you have never owned a computer before. The bad points are it's slow, it lacks the new AGA screen modes and a numeric keypad, which means some serious software and simulations are unusable, or at least you can't access some options, because you can't hit the key to access them. (Also see 'Options: Few' box.)

If you've got an A600 then you'll find its expansion possibilities are limited.

expandable Amiga ever, with only a trapdoor slot and a now out of date PCMCIA slot. There wouldn't be much to say.

AMIGA POWER SUPPLY £28.99

Genuine Commodore, 1 year warranty. Send us your faulty unit and pay only £18.99. Same day despatch by Parcelforce. Free mouse with each order.

AMIGA REPAIR (A500/A500+ ONLY)

£37.99 Any fault (except keyboard faults) send machine with covering letter and payment. Price includes return carriage, insurance and 3 months warranty

AMIGA SPARES

A520 Modulator (exchange only - send your old units)	£19.99	Amiga Mouse	£6.00
1.2 Rom	£15.00	A520 CIA	£15.00
5719 Garry	£9.99	8362 Denise	£7.99
		Amiga internal drive	£34.99

Cheques and postal orders to:
Omnidale Supplies, 23 Curzon Street, Derby DE1 2ES. Tel (0332) 291219

Access VISA

DIGITALLY MASTERED SAMPLES

IFF SOUND SAMPLE LIBRARIES

Each disk is compiled from a **studio quality master** and is sampled on the Amiga at **twice the sample rate** of P.D. sample disks. They are compatible with all P.D. and commercial tracker and sequencer programs. N.B. no. of samples in brackets

001 AFRICAN	Talking drums, Marimbas, chants etc (53)	014 BASS GUITARS	Slap, picked, fretless, FX etc (44)
002 INDIAN INST	Sitars, Bansuri, Chants etc (19)	015 ANALOG BASS	Oberheim, Roland, Korg etc (22)
003 INDIAN PERC	Tablas, Bayas, Rhythm Loops etc (35)	016 DIGITAL BASS	Yamaha DX, Roland, Korg etc (28)
004 ARABIC	Ud, Saz, Bendir, Rhythm Loops etc (37)	017 BRASS	Sections, Saxes, Trumpets etc (24)
005 FAR EAST	Tibetan Bells. Yangqin, Koto etc (31)	018 SYNTH BRASS	Analog, Digital & L.A. etc (18)
006 EUROPEAN	Balalaika, Choirs, Bodhran etc (34)	019 PIANOS	Octave Splits, with strings, FX (16)
007 OCEANIA	Didjeridu, Chants, Slit Drum etc (23)	020 STRINGS	Cello, Orch, Hits, Sections etc (21)
008 AMERICAS	Kena, Berimbau, Pan Pipes etc (30)	021 SYNTH STRINGS	Analog & Digital (19)
009 FX PERC	Power Toms, Snares & Bass, Scratch & Rap (88)	022 CHOIRS	Mixed Choirs, with Bells & Synth (16)
010 DRUM KIT	Bass & Snares, Hi-Hats, Cymbal & Toms (63)	023 ORGANS	Church & Electric (17)
011 ANALOG PERC	TR-808 CR-78, Loops etc (30)	024 BELLS	Real & Synth, with Choir & Strings (20)
012 LATIN PERC	Timbales, Congas, Cabasas, Cowbells etc (107)	025 SOUND FX	Action Sounds, Explosions, Gunshots etc (30)
013 GUITARS	Acoustic, Electric & Distorted etc (41)		

Each disk is priced at £2.50, any 10 for £19.95, the Complete Collection for £49.95. In addition, Sampler owners can use our **Digitally Mastered** Chrome, Metal, or DAT **sample Cassettes** which contain most of the above samples: COO1 **WORLD MUSIC COLLECTION** (175)
COO2 **PERCUSSION COLLECTION** (228)
COO3 **GUITARS AND BASSES** (161)
Each Chrome £9.95, Metal £11.95, DAT £16.95
The Three Collection Package is priced at:
£21.95 (Chrome) £25.95 (Metal), £38.95 (DAT)

P&P £1 (any order) Cheques & P.O.s to:
WALKABOUT MUSIC (Dept AF)
TRENOVISSICK FARM, THE MOUNT. PAR.
CORNWALL PL24 2DA
Tel (0726) 813807

MEMORY *EXPANSION*

1Mb x 1	-80ns	DIP	4.53
256 x 4	-80ns	DIP or ZIP	4.11
1Mb x 4 (44C1000)	-80ns A3000	ZIP	14.92
1Mb x 4 (44C1000)	-80ns Static Col	ZIP	14.92
1Mb x 8	-100ns	SIMMs (GVP)	27.84
1Mb x 8	-80ns	SIMMs (GVP)	29.38
4Mb x 8	-80nsSIMMs (GVP)	116.33	
4Mb (1x32)	-60ns COMBO	64 Pin	158.63
4Mb (1x32)	-70ns 4000/030	72 Pin	129.25

MEMORY MADNESS!
please call for latest prices

Access Please phone for the latest prices. VAT included. Delivery £4.70 VISA

KINGSWAY UK LTD

Phone 0923 836473 Fax 0923 836474
18 Foxfield Close, Northwood, Middlesex HA6 3NU

Matrix Software Club

Computer Software

Hundreds of programs at a fraction of the price - - *and* we'll buy them back - guaranteed!

THE LATEST & THE POPULAR FROM THE TOP PUBLISHERS FROM BUSINESS TO LEISURE NO COMMITMENT TO BUY SUPER GUARANTEED PRICES QUARTERLY NEWSLETTER WITH REVIEWS, SPECIAL OFFERS, MEMBERS SMALL ADS FAST SERVICE NO PREPAYMENT ESTABLISHED 1981 OVER 3000 MEMBERS

Send S.A.E. or phone (24 Hours) for full information pack. Matrix Computing Services, Dept. AMF10, 2 French's Yard, Amwell End, Ware, Hertfordshire SG12 9HP

VISA Access EUROCARD 0920 484479 - 24 hours

Educational Software

The Connoisseur's Choice

Write or telephone for our new FREE 16-page colour brochure of Educational and Leisure software (Please state computer type)

If you are looking for software to help with the National Curriculum, then look no further. Our new free catalogue is packed with programs suitable for all ages from six to adult on a wide range of educational and leisure subjects.

Subjects now available include ...

Maths	Science	Arithmetic
French	Geography	Football
German	History	Sport
Spanish	English Words	First Aid
Italian	Spelling	General Knowledge

Kosmos Software Ltd, FREEPOST (no stamp needed)
DUNSTABLE, Beds. LU5 6BR
Telephone 0525 873942 or 875406

UK producers of educational software since 1983

SELECTAFONT

THE U.Ks LARGEST COLLECTION OF FONTS

THE U.Ks CHEAPEST COLLECTION OF FONTS

NEWSFLASH over 250 NEW FONTS recently added.

PIC n MIX from over 80 Disks in ADOBE or COMPUGRAPHIC Format. Each Disk contains 12 Fonts and Costs between £1:80 and £3:00

NEW! INKJET/BUBBLEJET SERVICE We guarantee that the PREMIER ink refills that we supply will give a better quality output than your Original Cartridge or your money will be refunded.

STARBURST
POWERLINER
DOWNTOWN DISPLAYFONTS
HEADHUNTER
CARPENTER

WE ARE THE **ONLY** FONT SUPPLIER THAT GIVES A UNIQUE GUARANTEE TO EACH AND EVERY FONT

NOBODY CAN GET CLOSE TO OUR RENOWNED SERVICE AND TECHNICAL BACKUP

EACH FONT COSTS BETWEEN 15P-25P **BEAT THAT!**

Single Refills £6:99
Twin Refills £12:99
6 Pack Refills £24:99
} available in Black/Cyan Magenta/Yellow/Brown Green/Red/Blue

We also stock a large range InkJet/Bubblejet consumables including Paper/Original Cartridges Labels/Transparencies/Empty Cartridges/Colour Kits We have used Ink-Jets for 3 years, so we are well aware of customers needs. We also stock a wide range of DTP s/w, and can give superb backup.... we use all the s/w that we sell!

FOR A COMPREHENSIVE PRINTOUT OF ALL FONTS AND DETAILS OF OUR OTHER SERVICES, PLEASE SEND A LARGE SAE WITH 36P POSTAGE. (OR PHONE FOR AN INFO PACK) PLEASE INCLUDE DETAILS OF YOUR SYSTEM AND THE SOFTWARE YOU USE.

SELECTAFONT (DEPT AF)
84 THORPE ROAD, HAWKWELL,
Nr HOCKLEY, ESSEX. SS5 4JT

PHONE AN INFO-PACK SERVICE:
TEL 0702 202835
24 HOUR SERVICE.

ATTENTION!

COMMODORE & AMIGA END USERS & DEALERS

TOP SELLER **ADVANCED AMIGA ANALYSER**

AN INEXPENSIVE DIAGNOSTIC ANALYSER THAT WORKS ON ALL AMIGAS

Amiga Shopper magazine says "Without doubt, this is the finest diagnostic equipment I have ever seen, and I address *all* Amiga repairers and practical-minded users when I say this is really something worth having."

A complete diagnostic hardware and software analyser (uses point and click software interface). The analyser plugs into all Amiga ports simultaneously and through sophisticated software displays 6 screens to work from. Shows status of data transmission/signals: tests game port function, parallel port, serial port, disk drive, video ports, memory (buffer) checker, system configuration and auto test. Reads diagnostic status of any read/write errors from track 0 to track 79. Software automatically tells what errors are found and chips responsible. 85% to 90% of the problems presented to service centres are found with this analyser. Saves you lots of money on repairs and no end user or repair shop can afford to be without one. Don't be fooled by its low cost. Simply plug in cables from the analyser box. This sophisticated tool is used by end users and Amiga repair centres worldwide.....£47.00

WE CARRY ALL COMMODORE CUSTOM CHIPS AND ACCESSORIES AT LOW AMERICAN PRICES.

THE GRAPEVINE GROUP INC.
3 CHESTNUT STREET, SUFFERN, NY 10901 U.S.A.
INTERNATIONAL ORDER LINE: (914) 357-2424
FAX LINE: (914) 357-6243

Get this book!

Computer art, desktop video, games, 3D modelling, comms, programming, multimedia, business, word processing, desktop publishing, music…

- **300+ pages**
- **90 reviews**
- **50+ game tips**
- **1.5Mb software**
- **Workbench/AmigaDOS reference**

Just £19.95 including 2 disks!

Get the Most out of your Amiga 1993 is the third edition of the best-selling Amiga title first launched in 1991. The aim is simple: to produce the most authoritative, comprehensive and up-to-date guide to the Amiga, its uses and its software.

Separate sections are devoted to specific subjects like music, word processing etc. and they're structured so as to firstly provide background information about that area and secondly offer specific product recommendations.

The Amiga market continues to expand at a terrific rate following last year's hardware launches. Because of this, Get the Most… has been completely rewritten for 1993, and in the process has swelled to well over 300 pages. Also included are two disks packed with specially-selected public domain and shareware software.

The Amiga is the most powerful, versatile and cost-effective computer there is. Find out just what yours can do with Get the Most out of your Amiga 1993.

Get the Most out of your Amiga 1993 — Priority Order Form

Get the Most out of your Amiga 1993 will be available in the shops, but you can order a copy of this book right now, direct from our own Mail Order department. Postage and packing is FREE – you don't even need a stamp to send this order off!

Please send me: (tick as appropriate)

.....copy/copies of **Get the Most out of your Amiga 1993** at £19.95 each

Method of payment (please tick one):

VISA ☐ ACCESS ☐ CHEQUE ☐ P/O ☐

CARD NUMBER
☐☐☐☐ ☐☐☐☐ ☐☐☐☐ ☐☐☐☐

Expiry date: ☐☐☐☐

Please tick here if you do not wish to receive direct mail from other companies: ☐

Your name .....

Your address .....

.....

.....

Your signature .....

Now send this form to:

Future Leisure Books Offer
Future Publishing Ltd
Freepost
Somerton
Somerset TA11 7BR

For office use only:

ORDER CODE: FLB009A

Don't get stressed out if your stuck with a problem on your Amiga! Pat Macdonald is here to help, no matter how big, or how small...

AnswerFILE

Q What exactly is an emulator?

A Since the early Seventies, many different microcomputer systems have been invented. In general, computers from two different manufacturers are incompatible – you cannot take a program from one machine, and load it into another.

An emulator is a method by which a computer can run software designed for a different computer. Such emulators are never 100 per cent effective – there are always oddball programs which defeat emulators. How well an emulator works depends on how the software for the emulated computer was written.

On the Amiga, several emulators are available, mostly for the IBM PC. The reason why PC emulators are so successful is that PC software is written to work on machines from different manufacturers. Most emulators rely on a hardware expansion to give more compatibility, although there are a few emulators that just come on disk (nearly all of these are available through the Public Domain).

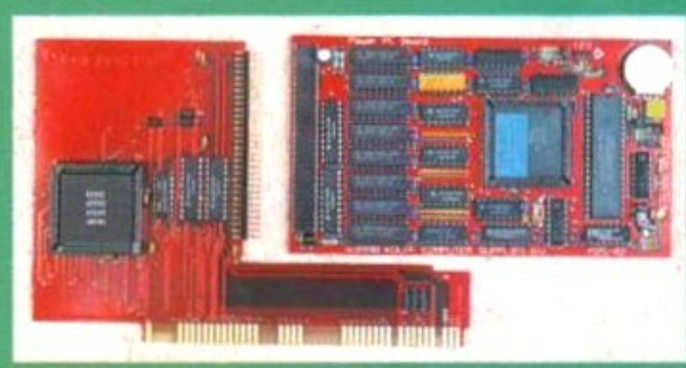

PC emulators like this one from KCS enable Amiga users to extend their use of software to programs written for the PC.

Q I cannot work out how to load samples in *ProTracker* V3.11B. How can I do this?

A Just click on Disk Ops, find the sample with the file requester, and click on the name. *ProTracker* always assumes that you are trying to load in a sample – you have to click on a save button to get it to save things, otherwise it loads them. It's too clever by half for a lot of beginners!

Q How do I get *Prodata* to search through a database without it taking ages?

A *Prodata* stores databases on disks. If you are searching through a database on a floppy disk, then it takes a long time to search through as floppy disks have fairly slow access times. The reason why *Prodata* behaves like this is because your database size is limited by how big your disk is.

Assuming that you have 2Mb of RAM or more, then one straightforward solution is to copy the database to your RAM disk, and work on it from there. To do this, load your database as normal, and then press C (for change directory) from the Alter/Create database menu. Enter RAM: for your new directory name, and then save your database. That should speed up your searches significantly.

Q What is C?

A C is a popular programming language invented by two blokes called Kernighan and Ritchie. Although not as fast as machine code, it's popular because it is very portable. That means that a C program on one computer is fairly easy to transfer to a different computer, assuming that the C language is available on both computers.

C is especially popular on the Amiga because it's the easiest language to use for the built-in routines inside the Amiga. Most 'serious' software and a few games are written in the C language.

Q I have three separate expansions that fit into the parallel port. Is there a switcher box so I can have all three plugged in, and select which one I use with a switch?

A Yes, such a box is available from Trilogic (0274 691115) for £28.99 including P&P.

Q Why do you advise people to use Shell to copy the Coverdisk? Why not use the Duplicate option on Workbench? Surely it's much easier to point and click rather than type a line into Shell?

A The Duplicate option is not as reliable as it should be on earlier versions of Workbench. It also has the annoying side effect of adding "Copy of" to the name of the disk. Using Diskcopy works equally well on all Amigas and is a good example of a Shell command.

Q How can I install a disk with only one disk drive?

A By install, I assume you want to put a bootblock on to the disk so that it can autoboot. It's no good just typing this into the Shell;-

```
Install DF0:
```

Instead, you have to do it in two stages. First, type this and hit return:

```
Install ?
```

This loads the Install command from the Workbench disk. After the command has loaded in, it prompts you to type the device you want to install. So put in the floppy disk that you want to install, type the following and hit return:

```
DF0:
```

The 0 is zero as in the number (disk, floppy, zero) and not the letter O as in Orangutan. Just installing a disk isn't the end of the story – you must also include a startup-sequence text file in the s directory of the disk, plus all necessary files that the programs on your disk need to operate.

Q Which is better, CD^{32} or the A1200? I want to be able to word process and other 'serious' things, as well as playing games.

A In terms of computer specifications, they are very similar. The CD^{32} is basically an A1200 optimised for games. In time you will be able to run a word processor or paint program on CD^{32}. The machine has the potential to accept a keyboard, mouse and disk drive. But these may be some time in coming, since Commodore are not developing any themselves, but are expecting third party developers to do so.

If it's serious stuff that you're in to, then the A1200 is the best machine for you to get your hands on.

So an A1200 is the best bet. You can play existing games from floppy as well as use excellent creative software. And CD drive for the A1200 is

Q When ever I have tried to compile an AMOS program, I get a message saying 'program not tested'. What am I doing wrong?

A In AMOS, before a program is run, AMOS tests it to try to find simple typing errors. Before you compile a program, you must test it from AMOS (click on the Test gadget, to the right of the run gadget). Then save your file. It will compile now.

The reason why the compiler is fussy over this is because if it compiled programs with typing errors in, those errors could – in theory – crash your Amiga. There is no point compiling programs with possible errors in – you are only supposed to compile a program after you have finished writing it.

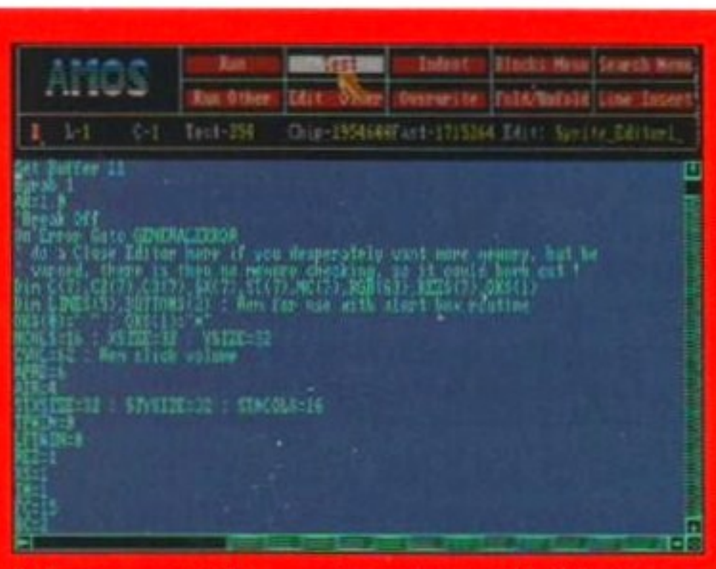

Before you compile a program you must test it using the test option from the main AMOS edting screen.

expected in the first quarter of next year which will allow you to use most, if not all, CD^{32} games.

Q Do sound samplers (like Technosound) have a built-in microphone?

A No, they have two phono sockets for left and right stereo sampling. It's simple to plug a microphone into a sound sampler with a phono adaptor. However, sampling from a 'live' source like this produces poor results, unless you do it in an acoustically dead room, like a recording studio.

Q How do I increase the amount of chip RAM in my A1200?

A You cannot. 2Mb is the limit, and that's what you get with the machine. However, adding some fast RAM will leave more chip RAM free than you presently have.

Q What is the point of having a hard drive?

Loading speed. A hard drive's massive speed advantage versus a floppy, or even a CD, means you spend more time using your computer and less time waiting for things to load and save. It's also convenient to have all your programs and files one disk, as you don't have to waste time swapping floppy disks. But remember – many games do not install properly to a hard disk. Also, a point for AA chipset machines is that if a game only works by holding down both mouse buttons and selecting ECS graphics mode, then you have to do that before running the game from your hard disk.

Q What is a checksum "880" error?

A After Workbench has loaded, the Amiga does a set procedure on any floppy disks that are inserted. First it looks at the bootblock. If this looks like a standard AmigaDOS bootblock, then it attempts to read the directory of the disk (which is on block 880) to see how full the disk is. If the bootblock is non-standard, then the disk is almost certainly not an AmigaDOS disk, and cannot be accessed through Workbench or the Shell.

You usually get this error when a Workbench-like bootblock has been put on to a non-Workbench games disk. The Amiga says "it's an Amiga disk, but the directory track is corrupt – the checksum is wrong". This sounds unlikely, but it's exactly the behaviour of an Amiga bootblock virus. Even if it is not a virus, the original bootblock has been erased, and you cannot get it back. The disk will not work. If this happens to an original game disk, then software companies usually offer a repair service for a small fee. One way to avoid this is to use a program like *BootX* to remember and store all your game bootblocks on a separate disks. But if you already have the error, the damage is done and will spread to your disks as you use them.

Q Does the A4000/040 have the full version of the 68040 chip, or the economy (EC) version without a FPU?

A The full version. Commodore planned two versions, but have since opted for machines with the full version of the 68040 chip. This means it's more expensive, but it does reduce incompatability to a small extent, as older programs which expect a full 68040 get just that.

In-depth explanation

THE AMIGA'S GRAPHICS HARDWARE

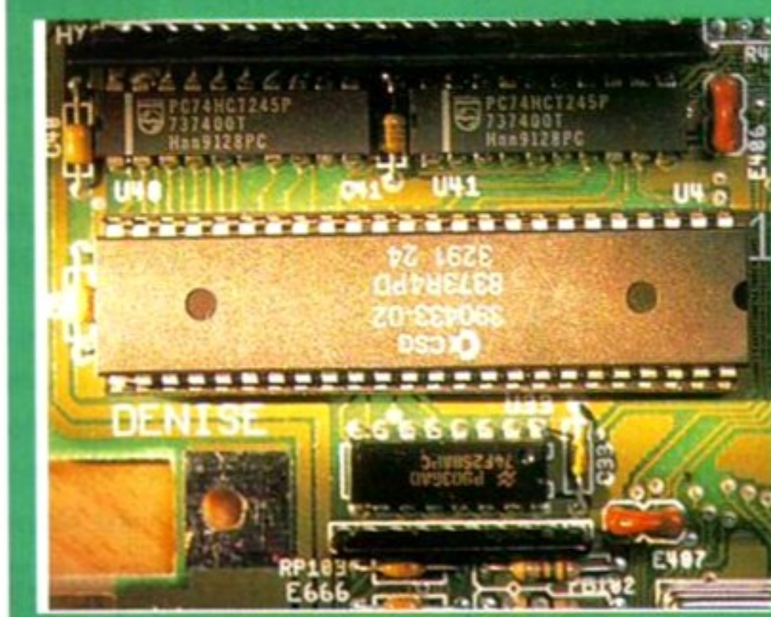

The Denise chip found on older Amigas contains a graphics co-processor which enables Denise to make use of graphic effects such as pull down menus.

The special custom chip on the Amiga CD^{32} automatically handles the conversion of pixels' colours much faster than the processor could do it.

1 Nearly every single Amiga screen you see exists inside the machine as a series of bitplanes. A bitplane is a continuous block of memory, which is channelled to the video chip in the Amiga (which is called Denise on older Amigas and Lisa on the AA chip set machines). This process happens continuously, and cannot be interrupted – otherwise Amiga screens would be corrupted and would flicker.

2 The reason why interlaced graphics flicker is more to do with the bad points about how television screens work than the Amiga's graphics hardware. In general, you only get a flickery interlaced screen when two contrasting colours (black and white, for instance) are displayed one above the other. Interlace displays a screen in two passes, so as far as the TV is concerned, part of the screen is flashing between black and white, this causes the flicker.

3 Bitplanes are usually large, and so a custom chip is used to move them around faster in memory from one place to another. This movement of bitplane data is called a block image transfer, or blit. The blitter chip can override the processor while it is doing this (it can copy the screen much faster than the processor) but it cannot override the video chip.

4 Hardware sprites are usually small, fast moving graphics that slide smoothly over existing graphics without interfering with them. These are not put into the bitplanes. It's a lot faster if the video chip overlays them on top of the bitplanes. Previously, Amiga hardware sprites were limited to 16 pixels in width at most. But AA chip set machines allow you to have sprites up to 64 pixels wide, which makes them a lot more useful.

5 One rare feature of the Amiga is the co-processor chip, or copper for short. This is a mini processor with only three instructions, that works at the same time as the main processor. The copper can wait until the video display reaches a certain point on the screen; it can load hardware registers very quickly when this happens; and it can also skip instructions. It's most commonly used to produce the finely graduated coloured backgrounds that are often seen in platform games.

6 The planar chip in the CD^{32} is the first new piece of graphics hardware that an Amiga has received. The trouble with bitplanes is that, in order to set one pixel to one particular colour, you have to write to each bitplane that the colour uses. If a screen has 256 colour, that means writing to eight different locations just to set one pixel to one colour. The planar chip performs this task automatically and much more quickly than the processor could do it.

7 Although it may seem that only games ever use any of this hardware, in actual fact many programs use them to a greater or lesser extent. For instance, the program *Photon Paint 2* makes extensive use of the copper chip in order to keep all of the screen tools visible on screen. Many flight sims use hardware sprites to represent the struts in an airplane cockpit. The copper chip is used when a colour is only used in one area of the screen.

8 One graphics trick that the hardware cannot do very easily is to rotate and scale bitplanes. All of the 3D driving games for the Amiga display 'flat' graphics that get bigger or smaller on the screen. Some consoles are now introducing chips to do this. Some programmers feel that hardware to manipulate flat graphics as 3D objects would be much more useful to the CD32 than a Planar chip.

9 Genlocks can cause problems with game graphics. A genlock synchronises the Amiga's display with an incoming video signal, from a video recorder or camcorder. If the external sync clashes with a game, then the game's graphics corrupt and the computer can crash very easily. So if you have a genlock linked up, don't expect to be able to play games.

10 As the Amiga's graphics chips have evolved, they have also changed. These changes occasionally result in software incompatibility, and so some games will work fine on one A500, but not on another. Most of these problems result in older programs not working on newer Amigas, however some newer games also don't work on older Amigas. It is sometimes possible to improve these problems by upgrading the chipset. But when the chips are dramatically redesigned, you have to buy a new machine.

Reach the top with.....

NATIONAL CURRICULUM *

LCL Self-Tuition Courses

Join the road that leads there now (age 3yrs - GCSE - A Level).
Totally comprehensive courses (each has 24 programs with a book and manual, or equivalent)
...of excellent quality (eg. *"Definitely a first-class package"* AMIGA SHOPPER).
.....with far too many topics to list, but some examples are:

MICRO SCIENCE Physics, Chemistry, Biology (8 years - GCSE) — NEW
Physics & Chemistry practical experiments • Biology demonstrations • Graphics adventure game (1Mb required)

MICRO MATHS (11 years - GCSE) — GCSE CHART-TOPPER
Algebra • Geometry • Trigonometry • Statistics • Arithmetic

MICRO FRENCH (Beginners - GCSE) — ST.F "Best Buy"
Real speech • Graphics adventure game • Talking cartoon

MICRO GERMAN (Beginners - GCSE & Business)
Real speech • Graphics adventure game • Business letter generator

MICRO ENGLISH (8 years - GCSE)
Spelling • Punctuation • Grammar • Literature

PRIMARY MATHS COURSE (3-12 years) — in ATARI Fam. C.
Tables • + - x ÷ • HTU • Long & short multiplication • Fractions

READING WRITING COURSE (3-12 years) — NEW ENLARGED
Alphabet • Handwriting • Creative writing • Reading • Spelling

MEGA MATHS (A level course)
Calculus • Algebra • Geometry • Full-screen graphs

All AMIGAs even A1200

£5 OFF TOTAL FOR 2 COURSES, £10 OFF FOR 3, £17 OFF FOR 4
(*All appropriate LCL Courses are National Curriculum compatible & run on most computers.)
Send cheques/P.O.s (£24.99 per course all inclusive) or phone orders, or requests for free colour poster/catalogues to:
LCL (DEPT AMF), THAMES HOUSE, 73 BLANDY ROAD, HENLEY-ON-THAMES, OXON RG9 1QB

VISA **Phone 0491 579345 for immediate dispatch** Access

INTRODUCING TT2 ADVANCED SOUND SAMPLING SYSTEM

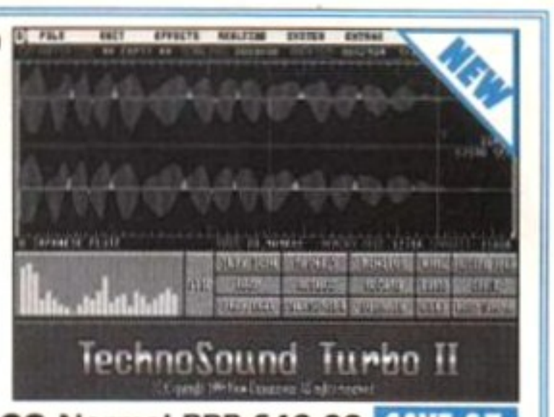

* DIRECT TO HARD DISK RECORDING
* BUILT IN TRACKER
* 18 FUNTIME EFFECTS
* PULL DOWN MENUS
* CONTROLLABLE EFFECTS
* SEQUENCER
* DIGITISER

Special Intro Offer .....£42.99 Normal RRP £49.99 — SAVE £7
Software only version .....£24.99 Normal RRP £29.99 — SAVE £5

Upgrade Kit available to existing TechnoSound Turbo users — ONLY £15
write to New Dimensions for details.

BRITAIN'S NO 1 ENTRY LEVEL SOUND SAMPLING SYSTEM TECHNOSOUND TURBO

"Every Amiga owner should have it"
- Amiga Format

Ideal for beginners.

ONLY £27.99 Normal RRP £39.99

ORDER FORM

PLEASE SEND ME .....
Name .....
Address.....
.....
I ENCLOSE CHEQUE/PO FOR .....

FIRECREST DISTRIBUTION
P.O. Box 39,
ABERGAVENNY, GWENT NP7 6XL.
TEL (0873) 850028

ADD £2.00 PER ITEM P&P

Access VISA

AMIGA REPAIRS

FIXED CHARGE ONLY £42.99 Incl.

- FIXED CHARGE INCLUDES PARTS, LABOUR, DELIVERY, VAT
- 90 DAY WARRANTY ON ALL REPAIRS
- 24 HOUR TURN-AROUND ON 95% OF REPAIRS
- ALL UPGRADES PURCHASED FROM US FITTED FREE WITH REPAIR
- INCLUDES REPAIRS TO DRIVE & KEYBOARDS, ADD £10.00 IF NEED REPLACING, FULL DIAGNOSTIC TEST AND SERVICE

Est. 12 Years

In Stock — **SPECIAL OFFERS** — New Low Price

INTERNAL 3.5" DRIVE *Simple to fit, fully documented*	£38.99	A500 MODULATOR *Exchange/Repair*	£18.00
ROM SWITCHER *Keyboard/mouse switched*	£14.95	A500 KEYBOARDS *Factory new, Genuine part*	£44.10
KICKSTART 1.3 ROM *For software compatibility*	£25.00	FATTER AGNUS 8372A *1 Meg chipram compatible*	£36.50
KICKSTART 2.05 ROM *Upgrade to A500+ ROM*	£29.90	CIA IC *Printer, Serial, Drive ports*	£9.20
SUPER DENISE *Excellent value*	£28.70	GARY IC	£11.50
		PAULA IC	£19.95
68000 CPU	£15.00	DENISE	£19.95

ATTENTION ALL DEALERS
Our company now offer the most competitive dealer repair service.
Full credit facilities available.
Send for our FREE information pack today...

AF08

We reserve the right to refuse repair for whatever reasons
Prices only valid with this coupon

Service HOTLINE (0533) 470059
DART Computer Services
105 London Road
LEICESTER LE2 0PF

Access VISA

DART Computer Services

The Tipster ©

- The worlds best selling Horse racing software
- Uses information from daily newspapers
- National Hunt, Flat and Dirt
- Includes course editor
- "At the price, no self respecting punter can afford to be without it". *(Amiga Format)*
- "A nice little earner". *(Amiga Computing)*

Tipster is available in two versions, costing £34.95 each. The *International* version is for use with daily newspapers while the *Professional* is for use with *The Racing Post*. Please phone for a demo disk (£9.95 refundable) which also contains *The Punter* (Pools), *The Dogs* (Greyhounds) and *The Bookie* (Odds Calculator).

VISA **£34.95** inc VAT Access

Sidmouth Software

PO BOX 7, SIDMOUTH, DEVON EX10 0TD

24 HOURS 0395 67073

Letters

Have your say! Make your point! Get heard! If you feel a need to share your point of view with other Amiga users, or you just have something witty to say, then write to: Letters to the Editor, Amiga Format, 30 Monmouth Street, Bath, Avon BA1 2BW.

A WORD FROM THE ED

OK, you get your way in the end. From the next issue of *Amiga Format*, we will be giving away working versions of commercial programs on the second disk.

We gave up the idea a few months ago, in the belief that we were becoming repetitive. We felt that the disks might not have been offering excellent value. And judging by some of the things we've seen on disks over the summer, we were right.

But while we were doing the single disk issues we were searching for quality packages to bring you in the future. This month we unveil the first of these. *Turbo Print 2* is an excellent package, it will improve the print quality of most applications with various printers – and it's just the first of many. Over the next few months we'll be bringing you some of the very best in Amiga software.

So if you don't subscribe to *Amiga Format* now's the time to. This month you get a sub for the single disk price.You also get the special subscribers' disk. Meaning a huge three disks a month.

If you are one of those people for who £50 is too much to shell out at once, don't worry! We'll still be bringing you a full disk of game demos and a full serious application every month.

And those of you who have been caught out by other mags, remember: with *AF*, if it doesn't say demo on the disk label, then it isn't a demo!

FAB AF

Having been a reader of your magazine for a couple of years now, I have recently noticed a disturbing phenomenon on your pages – a Radio One DJ invasion…

First it was Jakki Brambles writing for Indi Direct, and now, to my horror, we have Bruno Brookes writing for Calculus. Where will all this end? Perhaps next we can expect to see Jimmy Saville being 'proud to present' 17 Bit PD, or Larry Hagman informing us of the stunning new animation techniques in *Prince of Persia 2*. The possibilities are endless and horrifying.

It's probably me, but I find it quite hysterical when Jakki Brambles starts to tell me about the PCMCIA slot and how I can 'write to her for more info'. One thing is for sure, show business and the Amiga scene don't mix very well.

I think you, as the publishers, have a responsibility to nip this in the bud, by barring the adverts and hence stopping this worrying trend from escalating.

Douglas Stowell

One of the purposes of any advert is to establish a brand identity for the advertiser. The two adverts you refer to have obviously achieved this aim. We don't see anything horrific in the advent of show-business endorsements in the Amiga world. It happens in every other sphere of events, Arnold Schwarzenegger was in London selling hamburgers the other day. Bruno Brookes is a committed Amiga user, and we'd adamantly support anything that managed to get Jimmy Saville into our pages.

As for the Amiga not mixing with show business, it is used to create the titles for The Chart Show, *the graphics for* GamesMaster *and* Star Test, *to create the 3D ray traced space ships in* Babylon 5, *and to run Paul Robinson's business in* Neighbours. *Sounds like the Amiga and show business are already rather well acquainted.*

TIME MACHINE

OK, the game's up, you can't fool us six per cent. How could you have photographed Duncan Watts 'A Sample Reader' buying issue 49 inside issue 49 of *Amiga Format*, when it obviously couldn't have been published? Has he got a time machine? If so he could hardly be called an average reader.

Perhaps Duncan's copy hasn't got pages 174/5 inside it. If not he should take it back!

I would have loved to see the amazement on his face when he looked inside and there, as if by magic there he is.

Come on… an explanation please. The whole truth and nothing but the truth.

Dawn Dick, Cumbria

We hoped a few of you would like that bit of visual trickery. We got a pre-press proof (a cromalin) of the cover, which is a high quality colour-correct print out used by the printers to make sure they are getting the colours right. We then stuck the cromalin on to the front of an issue 48 and dispatched Steve Bradley to WH Smith to find a reader. So what you are seeing isn't some Orwellian temporal paradox, just a modern day trick.

BAD MATHS

Recently I was reading your questionnaire results in *Amiga Format* 49. I was puzzled to read that 49 per cent of your readers owned a monitor, and 48 per cent owned a TV used as a monitor. What on earth do the other 3 per cent use to 'help' them use their Amigas.

Toby Byrne, Northwich

The thing with questionnaires is that people always take the questions to mean different things, and there is rarely room to be more specific. What we think this answer reflects, is that 48 per cent of people have a second television dedicated to Amiga use, rather than splitting their main television between watching programs and computing.

VETERAN MACHINE

My Amiga will be six years old this Christmas, but sadly every game I buy just does not work, although my older ones do.

My Amiga is a 1.2 version. Could you please tell me if it is possible to upgrade it to 1.3 in some way?

Simon Blood, Bishop Auckland

Upgrading an older A500 to Workbench 1.3 is certainly possible, but you may be

Continued overleaf

The Gallery Sponsored by MAX Graphics Limited

Got a picture you're proud of? Send it in, see it in print and win an *Amiga Format* binder! Since Letters is where you get to contribute your words, we thought it would be the perfect place to see your pictures on display too. The best image every month will win a huge (and we're talking big here) poster printout, courtesy of Max Graphics of Cardiff – worth a massive £80. Send your entries on a floppy disk to The Gallery, *Amiga Format*, 30 Monmouth Street, Bath BA1 2BW.

If you need your artwork printed out, give Max Graphics a call. They offer a full range of Amiga output services, including their Colossal Colour system can print images right up to poster size.

Robotnik by Thomas Krul of Ottawa, Canada

Caravan Kid by Lee Martin of Keynsham

Fantastika by Maurizio Marotta of Salerno, Italy

The Gallery Sponsored by MAX Graphics

better off skipping a number or two and upgrading to Kickstart 2. For most machines it's just a question of removing the old Kickstart ROM chip and replacing it with a new chip. A kit containing both the new ROM chip and version 2 of Workbench is available from many Amiga Format *advertisers. If you have a really old machine, you may need to carry out a couple of modifications to your motherboard. Consult your local dealer for more details, or write into Workbench.*

READ LETTER

Until recently I had a Commodore 64 which I used mainly for playing text adventures. I began to notice reviews for Amiga adventures, so I decided to sell my 64 and the accompanying games, and upgrade to an Amiga (the best decision of my life). Since purchasing the Amiga I have not been able to buy a single text adventure. My local games suppliers tell me that they can't get hold of any of the old adventures. But one of the suppliers blatantly advertises the *Magnetic Scrolls Collection* including *Fish, Corruption* and *The Guild of Thieves.*

When I asked for it I was told that they couldn't get hold of it. This situation is driving me mad. I have the Amiga, all I need is the text adventures to make my life perfect. Help!

Brian Coward, Cowley

If it's text adventures you want, then text adventures you shall have. The Lost Treasures of Infocom *collection is without a doubt the product for you, it contains a incredible 20 of the best text adventures ever available on the Amiga. It is available from our very own mail order pages, so turn to page 158 now.*

But now you've made the step up to a better machine, why don't you make the most of it, and give a few of the Amiga's superb graphic adventures a go? If you get hold of a copy of Secret of Monkey Island, *or* Legend of Kyrandia, *we're sure you won't be disappointed.*

PD PUBLISHING

I am writing about a subject I have not seen discussed in your letters pages before.

I have had the idea of designing a disk-based magazine which I want to distribute through the Public Domain channels, and probably free of charge. I know that this is not a new idea by any means, but I cannot think of anybody who is doing this sort of thing, at least not legally (mentioning no names).

I work in close proximity to a local PD and they have offered to help me when the magazine is in its entirety. My main problem lies in the legal aspects of such a venture. I want to cover as many subjects and attract as much public response as possible. But at the same time I do not want to tread on anyone's toes.

Please help me.

SJ Brown, Nottingham

We aren't quite clear what kind of help you require. But if your concerns are those of legality, the only precautions you have to take are to avoid infringing anyone's copyright, or breaking any other laws. Simply make sure all the text and graphics on the disk are your own work, or that you have permission to use it, and then you should be all right. You must be sure not to break the obscenity, official secrets, and prevention of terrorism laws too.

As for not being aware of anybody else producing disk magazines, get down to your local PD library and investigate. We think you will find that there are many good, legitimate disk-based magazines, like AM/FM *and* Grapevine. *So you've got quite a lot of competition, but the best of luck all the same.*

SUBS DISK-CONTENT

PRIZE

With respect to Coverdisks, why should subscribers be treated differently from other regular and dedicated readers who have placed a firm standing order for *Amiga Format* with their newsagent?

I have bought every single copy of *Amiga Format* since issue 5 this way. In fact, my newsagent even reserves me copies of the *Amiga Format Specials* as well. Do not forget that there are undoubtedly many more readers exactly like myself who cannot afford to dole out the subscription rate in one single payment, and must therefore resort to purchasing their favourite magazine at the local newsagent each month .

I think you should seriously consider offering copies of these special Coverdisks – for which I would be willing to pay – to all the dedicated and long-standing readers who could provide proof from their newsagent confirming that they are receiving regular copies of *Amiga Format.* What do you say?

W Walker, Dudley

The second disk is designed to thank our regular and dedicated readers for their loyalty to the mag. You, and people like yourself, obviously fall into this category, and it would be nice to be able to extend the second disk to you also. But the main reason we are able to offer the second disk is that the cost of subscription copies of the magazine does not involve a cut for the distribution company and retailer. So we can include the subs disk free of charge.

I am not sure that we can sell the subs disk to you. It could get very fiddly selling things with a nominal unit value, the postage and packing may end up costing more than the disk. We are aware that there are people who cannot subscribe for financial reasons, or that buy the magazine regularly from the news agent. If there is any way we can practically bring the second disk to these people, we will.

THANKS

Just a quick note to say that it's about time subscribers were rewarded for shelling out up front. The subscribers disk is an excellent idea – keep it up!

M Ferrier, Louth

Thanks to all of you who have written and phoned to express your appreciation of the subscribers disk. But we have always tried to offer that bit extra to subscribers, two extra issues or an item of free software were the chosen incentives before the disk came along. These two options are still available at a small extra cost, but they still represent a bargain.

FIX FANX

Just a quick letter to thank you for the *Speedball 2* fix for the A1200. It has been my favourite game to have a quick bash on for ages, but I always had to get the trusty old A500 out to play it. This fix saves me loads of hassle and I'm truly grateful to you and the author. Please produce more of these fixes in the future. I'm sure there must be plenty of people out there with old A500 games which they would love to be able to play on their A1200s.

Dave Bragg, Leamington Spa

We too would like to extend our thanks to Phill BB for those cheats. Speedball 2 *is one of my personal favourites, and only being able to play it in the office (I've only got an A1200 at home) was really beginning to get on my nerves. What I really want now is a* SWIV *fix.*

Fuschia by Mark Gray of Blackpool

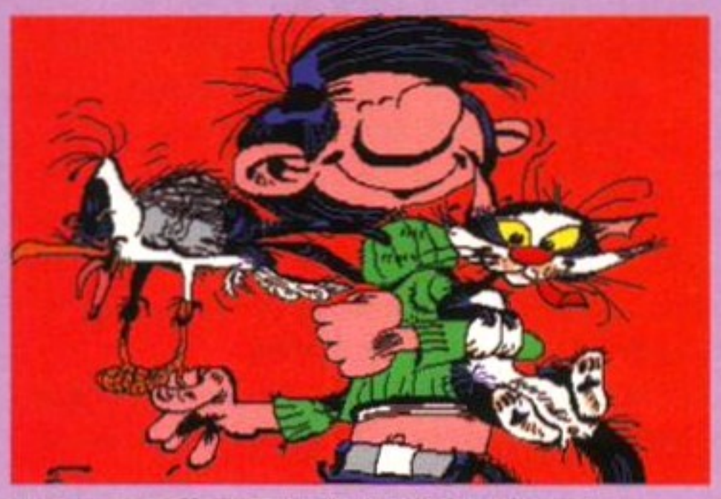

Gaston La Gaffe by David Packer of Eastbourne

Rabbits by Rachel Taylor of Gainsborough

CHEAT CHEAT

I am a cheat who has a bit of a problem! Every time that I want to look up the codes for a game such as *The Addams Family* I have to go through about half of my large collection of *Amiga Formats*.

So I thought long and hard about it, and came up with this idea. With your next issue you could include a folder and dividers, then you could reprint all the old cheats and new ones on sheets of paper to go with your mag, these could then be pulled out and filed.

Col MC Dorward, BFPO 140

I don't know if we can do what you suggest Colonel Dorword, but I do have some information that may help you. A group of coders in the UK, called Serious Software, are currently producing an index of every serious and game software review, every hardware review and, get this bit, every game cheat ever published in Amiga Format.

You can contact them at 79 Windemere Drive, Gillingham, ME8 9DX for more info.

I AM THE FLY

The thing on the bottom left hand corner of page 157 of Amiga Format issue 50 is a magnified shot of a house-fly. Do I get a pin badge?

James Shaw, Nottingham.

Yes, you do!

BASICALLY...

I have just purchased an Amiga 1200 which I believe to be a very powerful and capable machine for the price I paid. But I was dismayed to find that it did not come with any programming languages. This is most inconvenient since the main reason for me buying a computer was so that I could write my own software. If I just wanted to play games I would have bought a Sega console.

I have contacted a few software suppliers, but none of them were able to help me, so I wonder if you can.

What I am after is a version of 'C' BASIC or PASCAL which is 100 per cent compatible with the A1200, and is able to use its sound and graphics capabilities fully, as well as perform standard programming functions such as disk file creation and multi-dimension arrays. Do you know of any that are available, or that are soon to be released?

F Gleaves, Gillingham

We certainly do know of a few programming languages. If you want to try your hand with an advanced BASIC, then buy next month's copy of Amiga Format. *On the second Coverdisk you will find a working version of Acid Software's* Blitz Basic, *a powerful programming language that is extremely fast.*

If you like the language, and we know that you will, you can get hold of an upgrade for your Coverdisk – an advanced users pack – which offers many extra features, and a compiler so that you can create standalone applications from your programs. Amiga Format *issue 52 is on sale 23 September.*

UNRELIABILITY

I have a friend who owns an Amiga 500 which is roughly six years old and crashes (resets spontaneously) every 10 minutes or so. This is rather frustrating, especially since we have an Amiga 500 which is about four years old. Can we expect it to start crashing and having real problems in a few years time? Why aren't Amigas made to last.

We also have a Commodore 64 which was bought secondhand in 1986 and has only been repaired once in seven years. Why aren't some of today's improved top-of-the-range computers able to last like the old primitives?

Michael Saunders, Warragul, Australia

Don't be pessimistic, just because you have a friend whose Amiga has gone belly up doesn't mean that yours will. We have many Amigas in the office that have endured treatment (or should we say abuse) that would send most machines to the scrapyard, yet they keep soldiering on with admirable endurance.

As with many electrical appliances and electronic devices, there are some duff Amigas, but the number is nowhere near as high as you seem to think.

The problem with your friend's

Continued overleaf

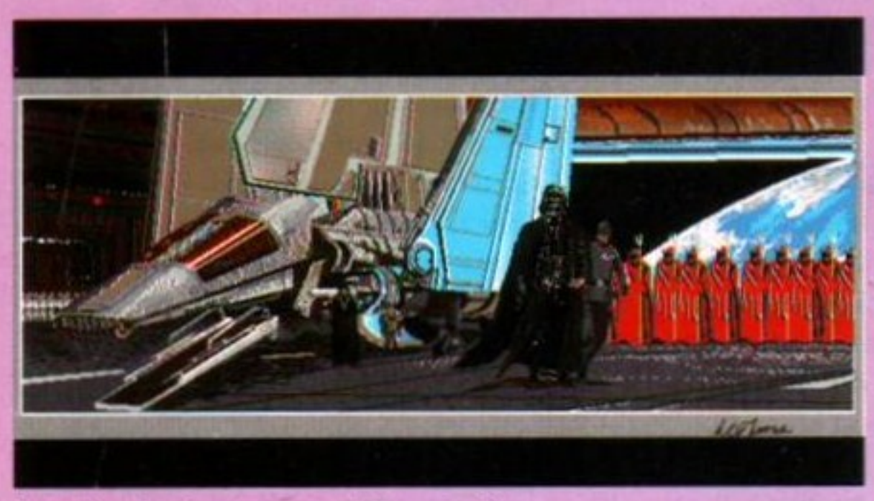

The Gallery Sponsored by Wax Graphics

Star Wars by Anonymous of Barsntaple.

THE MAN AT THE TOP

Keen to increase communication between The Big C and the Amiga community, Commodore general manager David Pleasance will be answering your letters on a monthly basis.

'Home-made' machine?

As a result of being caught out by one of The Big C's marketing cons (buying an A500 plus just before they were discontinued) I was reluctant to buy an AGA model until I read *AF*'s glowing review of the A4000/030, so I got a 4Mb RAM/120Mb hard drive version. First Computer Centre in Leeds supplied it, but they sent me a 2Mb RAM/80Mb version fitted with an extra 2Mb of RAM and a 120Mb drive. To fit these they had opened the case, destroying the warranty sticker. And the badge on the front of the machine says A4000/EC030.

When ordered it I did not expect a 'home-made' A4000.

a) Has the 'normal' A4000/030 got a 68030 or a 68EC030 CPU?
b) Is this sort of malpractice illegal?
c) Is my warranty worthless?
d) Have I got a 'down specified' machine?
e) What should I do?

Rick Parkin, Brighton

a) The 4000/030 has the 68EC030 fitted by Commodore as standard, and this is commonly described as an 030 or 68030 chip, so your machine has the right processor fitted.
b) If by 'malpractice' you are referring to First fitting the RAM and upgrading the hard disk themselves, let me clarify the situation. The A4000/030 is shipped by Commodore with 2Mb of RAM – either be 1+1 or 2+0 – and with a choice of 85 or 120Mb hard disks. Any extra RAM and hard disks are supplied and fitted by the dealer, should the need arise. It appears First Computer did nothing remotely illegal.
c) The warranty is only made void if an unqualified person attempts a repair or upgrade. Due to its open architecture it is expected that users will need dealers to add items. So your warranty is still valid.
d) No, you definitely do not have a 'down specified' machine.
e) Use and enjoy your A4000/030.

Feeling ripped off!

As one of the many who feel a bit ripped off after buying a CDTV, I would like to know if the new Amiga CD^{32} will:
a) Be available at a reduced price upgrade to CDTV owners?
b) Will our existing keyboards and floppy drives fit the new unit?
c) Will we be able to attach a printer to CD^{32}?
d) Will I be able to sue Commodore for making me bankrupt?

Steve Bailey, Birmingham

I am sorry you regret buying a CDTV. When it was released, it was hailed as a breakthrough in technology, delivering a powerful storage media combined with the features of Amiga 500 computing.

Amiga CD^{32} is a games console, the best in the world. Its £299 price reflects this. This means it is difficult to provide a trade-in offer for something that costs less than CDTV. We are looking into this and will let Amiga Format know the outcome. If you want to attach a keyboard, floppy drive and printer, then you'd be better off with an A1200, which is designed for computing, not just playing games.

It is highly unlikely that Commodore could in any way be considered responsible for any financial position you find yourself in.

How to contact AMIGA FORMAT

The best way to get an answer from Amiga Format is to make sure you're addressing your letter to the right person or department.

- **We get hundreds of Letters and faxes a day, if we were to try and answer them personally we would never get time to write *Amiga Format*. So we're sorry, but we can't reply in person.**
- **We are available for enquiries by telephone every Tuesday between 10.30am and 6pm, please be patient because the lines do get busy.**
- **Our advertising department can help with problems concerning companies who advertise in the magazine if you phone during normal office hours.**
- **Our subscriptions service and the Amiga Format Mail Order department are not in the same building. They can be contacted on 0458 74011.**

Work BENCH

If you have any problems with the technical side of your Amiga, with hardware or serious software, Pat McDonald will try to answer you in the mag. Or, if you have any advice for others or any handy tips to share, send it in and you could win a prize.
WORKBENCH, *AMIGA FORMAT*, **30 MONMOUTH STREET, BATH BA1 2BW.**

Game BUSTERS

If you've just found the cheat mode, mapped out the levels or found all the passwords for the latest game, send the info to Nutts and you could win a prize. Or, if you're stuck, ask Helping Hand for advice – or solve someone else's problem and win a prize!
ANDY NUTTALL, GAMEBUSTERS, *AMIGA FORMAT*,
30 MONMOUTH STREET, BATH BA1 2BW.

LETTERS

The Letters pages are there for you to air your views and share your opinions; please remember not to ask questions that should be in Workbench! Marcus is looking for thought-provoking or entertaining letters, the shorter the better. Prizes are given for the best.
LETTERS TO THE EDITOR, *AMIGA FORMAT*, **30 MONMOUTH STREET, BATH BA1 2BW.**

COMPETITIONS

To enter a competition, write the answers and your name, address and phone number on the back of a postcard or a stuck-down envelope and send it in. You can enter as many times as you wish, but all entries must be posted separately; don't put several entries in one envelope together, or include entries with letters to any other part of the mag.
...COMPETITION, *AMIGA FORMAT*,
30 MONMOUTH STREET, BATH BA1 2BW.

Special OFFERS

If you've ordered something from the *Amiga Format* **Mail Order section and you've got a problem, then don't write to our Bath address – instead contact our Somerton address or telephone 0458 74011.**
AMIGA FORMAT **MAIL ORDER,**
FUTURE PUBLISHING, CAREY COURT, SOMERTON, SOMERSET TA11 6TB.

SUBSCRIPTIONS

If you move house and want to make sure your copy of the magazine catches up with you, or if you have any other subscription enquiry then write to:
AMIGA FORMAT **SUBSCRIPTIONS, FUTURE PUBLISHING, CAREY COURT, SOMERTON, SOMERSET TA11 6TB.**

Faulty COVERDISKS

The disks are duplicated and stuck on the magazine by a separate firm we employ. If you have a faulty disk, send it, enclosing an SAE, to: DISCOPY LABS, UNITS 2 & 3, OMEGA TECHNICAL CENTRE, DRAYTON FIELDS, DAVENTRY, NORTHANTS NN11 5RT.

machine may simply be that his Agnus chip is overheating, tell him to get it checked out.

BABYLON COMING

If any of your readers wish to see the actual animation, and various other sequences from *Babylon 5*, here's some good news.

I have just found a trailer for *Babylon 5* on the video cassette of the film *Stay Tuned*, which can be rented from any good video library. The trailer is only short, but it gives you a good taste of what *Babylon 5* will be like – and it looks extremely good.

Andrew Harvey, Beauly

Although Babylon 5 *hasn't been picked up by a British broadcasting TV station as yet, it is to be released by Warner on video in September.*

We're all looking forward to it immensely, the Amiga created animations are some of the most spectacular space footage we've ever seen.

F1 SOLUTION

I've just read Chris Morris' letter in *Amiga Format* 50.

I too was a Speccy *Formula 1* addict who upgraded to the Amiga. I then purchased *Formula 1 Challenge* from Amivision, which has many similarities. Maybe Chris would like to give it a go. It was advertised on page 169 of issue 50.

Neil, Coventry

Anyone wanting those F1 thrills should contact Amivision on Dept AF, 1 Cherrington Drive, Great Wyrley, Walsall, WS6 6NE, or turn to page 165.

REPLAY REACTION

I have an Action Replay Mk1 and am in need of a copy of the utilities disk as mine has had it. I phoned Datel but they don't have any, and I advertised locally with no luck.

If you have one, your help would be much appreciated. If not, could you please print this letter. I would pay any cost involved if a fellow Amiga Format reader can assist.

Mick Sutcliffe, 5 Park Cl, Ivybridge, PL21 0BU

I'm afraid our Datel Action Replay 1 went MIA a long time ago. But we'll put the word out to our readers, and see if any of them can help.

Next time, back it up!

DMCS BLUES

I have recently bought issue 50 of *Amiga Format*, with what I thought was a good music program on the Coverdisk. I wanted to print some music, and to do that I had to save it. What do you know, you've disabled it.

Then I tried to print it straight off, but found out that you had disabled the printing system as well. Where can I get the full copy, and how much is it?

Matthew Heap, Oswestry

The version of Deluxe Music Contruction Set 2 *on our September Coverdisk was merely a demo. We clearly stated this on the disk's label, so it should have come as no surprise to you to discover that some of the features were in fact disabled.*

If you want to know more about the complete package, turn now to page 122 and read the first full review of the finished software.

CD ME

I am thinking of buying a CDTV and would like to know the following:

a) Do you think it is worth me buying one at the moment?

b) Are there any new games being planned for CDTV?

c) When is *Microcosm* coming out, and will it be any good?

d) I was told that you can't play Amiga games that require a meg and a CDTV multimedia system. Is this actually correct?

If it is true, why are Indi selling *Kick Off 2* with the CDTV, since this program requires one meg.

Robert Elson, Farnham

It's very difficult to make recommendations as far as CDTV is concerned. If you want the ability to use CDTV software, and do normal computing applications as well, then the CDTV with a mouse, keyboard and floppy drive is the only way to do it at present. But if you only want to play games, then the new CD32 is a much better option.

There are very few new games coming out for the CDTV, but there will be loads for the CD32.

Microcosm *is due to be launched 'at the end of the year', but the only Amiga platform it will be available for will be the CD32.*

The reason that the CDTV can only play some one meg games is down to memory usage. If a game requires more than 512K to run, it will be marketed as a one meg game. But it may only use 900K. These games will work on a CDTV, but games which use almost all of the memory will not have room to work, because the CD drive uses some memory too.

REYNARD THE NAZI

I am writing to complain about *Titus the Fox*. It's an excellent game, but I do detect a bit of racism in the game. I mean it's funny how the evil person happens to be a Muslim. If they want to discriminate against a religion, then why not let it be their own.

Ahmad Malik

And what about all the games where the villains are white Anglo-Saxon Protestants? Or cuddly animals?

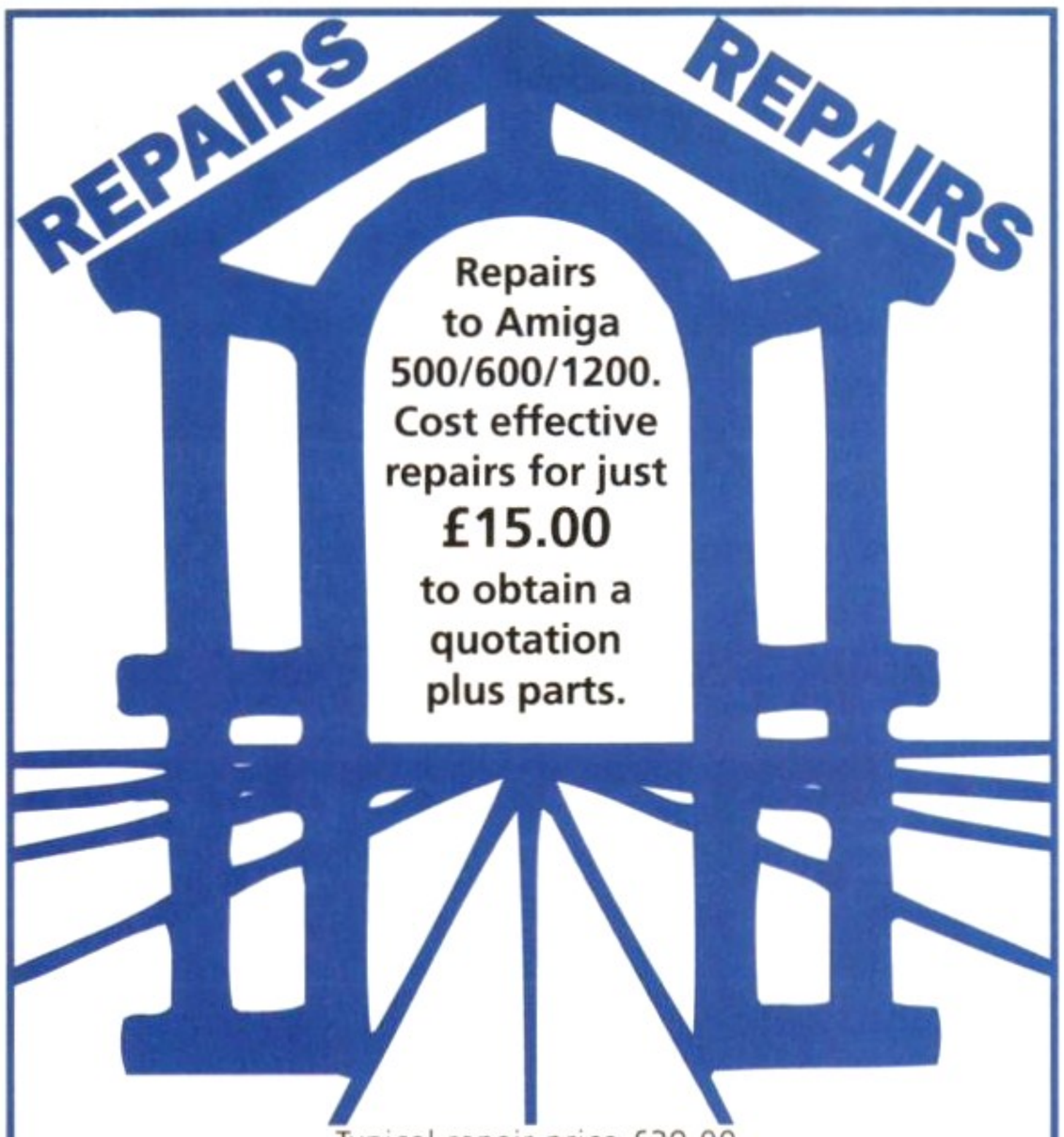

Typical repair price £39.00
All repairs soak tested and warranted for 90 days.
Upgrades and hard drives supplied and fitted.
Send or hand deliver your computer to our showrooms.
Collection service available.

★ Please include a fault description, contact telephone number and address when submitting your computer.

0234 218228 ASK FOR WAYNE
COMPUTER MALL, THE HARPER CENTRE, BEDFORD MK40 1TP

LOWEST PRICED TOP QUALITY RIBBONS, INKJETS, TONERS & DISKS

Printer Ribbons

BLACK	1 off	2+	5+	10+
Amstrad DMP 2000/3000	2.80	2.65	2.45	2.25
Amstrad DMP 4000	3.66	3.51	3.31	3.11
AmstradPCW8256/8512/LQ3500	2.85	2.70	2.50	2.30
Brother M1009/1024/1109/1209	3.90	3.75	3.55	3.35
Citizen 120D/LSP10/Swift 24/9	2.85	2.70	2.50	2.30
Commodore MPS1220/1230	4.50	4.35	4.15	3.95
Epson LQ100	4.10	3.95	3.75	3.55
Epson LQ400/500/800/850	3.45	3.30	3.10	2.90
Epson FX/MX/RX80/FX/LX800	2.90	2.75	2.55	2.35
Epson FX/MX/RX100/FX/MX 1000	3.36	3.21	3.01	2.81
Epson LX80/86/90	2.12	1.97	1.77	1.67
Mannesmann Tally 80/81	3.90	3.75	3.55	3.35
NEC Pinwriter P2200	3.03	2.88	2.68	2.48
OKI ML182/183/192/193/195	3.17	3.02	2.82	2.62

BLACK	1 off	2+	5+	10+
Panasonic KXP1123/1124/1140	3.46	3.31	3.11	2.91
Panasonic KXP1080/1180/90/1592	2.89	2.74	2.54	2.34
Panasonic KXP2123/2180	5.75	5.60	5.40	5.20
Star LC10/20/100	2.29	2.14	1.94	1.84
Star LC200	3.00	2.85	2.65	2.45
Star LC24-10/200	2.86	2.71	2.51	2.31
Taxan Kaga KP810/815/910/915	3.14	2.99	2.79	2.59

COLOUR	1 off	2+	5+	10+
Citizen Swift 24	12.81	12.66	12.46	12.06
Panasonic KXP2123/2180	10.63	10.48	10.28	9.88
Star LC10/20/100	6.00	5.85	5.65	5.25
Star LC200	9.78	9.63	9.43	9.03
Star LC24-10/200	9.63	9.48	9.28	8.88

Ring For Ribbons Not Listed.

Ring us and WE WILL BEAT all other Ribbon prices

3½" Disks & Disk Boxes

	DS/DD	DS/HD
10 Disks	£5	£8
25 Disks	£12	£18
50 Disks	£22	£32
100 Disks	£40	£60
250 Disks	£88	£145
500 Disks	£168	£285

100 Cap. Disk Box £5.99

Preformatted (MS-DOS) disks available at 2p extra/disk.
All Disks Certified 100% Error Free and INCLUDE FREE Labels.

Inkjets, Ink Refills & Toners

Canon BJ-10/20 Cartridge	17.54 each
Commodore MPS1270 Cartridge	12.13 each
HP Deskjet Cartridge (Double Cap)	24.24 each
HP Deskjet Tri-Colour Cartridge	28.89 each
HP Thinkjet/Quietjet Cartridge	12.13 each

Inkjet Refills (Twin Packs) for Canon BJ-10/20, BJ300, HP Deskjet. Available in Black,Cyan, Magenta, Yellow, Red, Blue, Brown, Light Green and Dark Green.
1 Pack £11.00, 2+Packs £10.60 ea, 5+ Packs £9.95 ea.

HP Laserjet II/III Toner Cartridge	49.27 each
HP Laserjet IIP/IIIP Toner Cartridge	49.27 each

Ring For Inkjets & Toner Not Listed.

Miscellaneous Items

Roll 1000 3½" Disk Labels	8.99
3½" Disk Cleaning Kit	2.99
Parallel Printer Cable (1.8m)	3.99
CPU & Monitor Dust Cover	5.49
Monitor Dust Cover	4.99
80 Column Printer Dust Cover	3.99
Amiga 500 Dust Cover	3.99
Amiga 600 Dust Cover	3.99
Mouse Mat	2.99

All Prices INCLUDE VAT (@ 17½%) & UK DELIVERY

0543 250377 Ring us or send cheques to: 0543 250377
Owl Associates Ltd, Dept 113, Owl House, 5 The Brambles, Lichfield, Staffs WS14 9SE
E & OE

POOLSWINNER

1993/4 THE POOLS PREDICTION PROGRAM WITH ARTIFICIAL INTELLIGENCE *Gold*

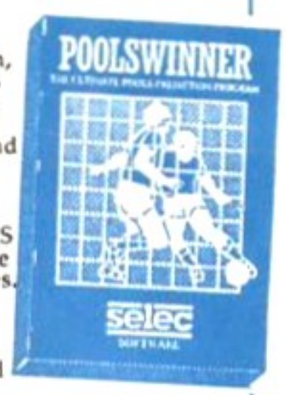

- THE LEGENDARY POOLS PREDICTION AID, Poolswinner, now has artificial intelligence. The latest version of the program, Poolswinner Gold, has the power to learn from the results of its own predictions, constantly adjusting the prediction formula to improve performance.
- AUTOMATIC FIXTURE GENERATION : Fixtures for English and Scottish League matches are generated automatically by Poolswinner Gold (yearly updates are available from Selec).
- MASSIVE DATABASE 22000 match database over 10 years.
- PREDICTS SCOREDRAWS, NO-SCORES, AWAYS and HOMES Predictions are based on many factors .. recent form, the massive database, league standing, goal scoring rates, and draw averages. The user can adjust all parameters.
- SUCCESSFUL Selec guarantee that Poolswinner performs significantly better than chance.
- LEAGUE AND NON-LEAGUE matches are covered. Can be used for the non-league and amature matches often on the coupon.
- FULL LEAGUE TABLES (home & away) are automatically generated by the program as results come in.
- UPDATED WEEKLY. Poolswinner Gold is supplied fully updated with all league results from the start of the season
- IMMEDIATE USE No need for tiresome input of previous results. All results are already in the program - predictions can start immediately.
- PACKAGE CONTAINS disc, detailed operating manual and support literature.

£42.50

Also available from Selec ...

COURSEWINNER V4 £36.50

THE PUNTER'S COMPUTER PROGRAM. With artificial intelligence. Uses past form, going, distance, speed ratings, prize money etc. Contains British course statistics - best jockeys, trainers, draw effect etc. Detailed analysis of all runners in a race, with profit. Sophisticated aid to successful betting, with a long pedigree.

POOLS PERM PLUS £32.50

Perm analyser and checker, complete with 5 years of coupon results and popular perms for analysis. Checks your weekly entry for winning lines, or tests your theories on results over the last 5 years. Reveals all the weeks a bet would have won, and the probable dividend.

Formats available:
IBM (3½ or 5¼), AMIGA, ATARI ST / Falcon

All programs are supplied on disc, packaged with detailed instruction manual, and support literature.
Prices are inclusive of VAT & delivery

Send cheque / PO for return of post service to ... **Selec Software** (Est. 1984)
62 Altrincham Rd, Gatley, Cheadle, Cheshire SK8 4DP
(send for full list of our software)
Tel 061-428-7425
Phone or FAX 24 hrs

The Logic Shop

85 MEG HARD DRIVES £199.00 INC VAT & FITTING FOR A600 OR A1200

The Computer Specialist

SENSIBLE SOCCER 92/93 £14.99 INC VAT & P+P. WHY PAY CLUB FEES? ALWAYS DISCOUNT SOFTWARE IN STOCK!

DISKMASTER II THE ULTIMATE DISK UTILITY SYSTEM NO MORE CLI! COMMANDS TOO MANY TO LIST! £29.95 INC VAT P+P

BEFORE YOU CONSULT A PRICE LIST CONSULT A SPECIALIST 10TH YEAR 1983-1993

STEVENAGE
22 The Forum
(0438) 354449

PETERBOROUGH
Unit 6 Midgate
(0733) 349696

CHESHUNT
5 Lynton Parade
(0992) 625323

SOUTHGATE
Opp. Southgate Tube
081-882 4942

AT LAST! NOW YOU CAN BE THE BOSS

Could you create a super cup and championship-winning team? Do you think you could handle the pressure of football management and still turn out the winner? Well now, thanks to our superb PBM soccer management game, you have the chance to prove you can do it! But a football manager has many difficulties to overcome - just think for a moment.... ★Could YOU improve results? ★Could YOU improve attendances? ★Could YOU buy the best players from the transfer market? ★Could YOU give your star player the chop, if required? ★Could YOU lead your club to glory and win a trophy in your first season?

If you think you're up to the challenge, send off your application TODAY, and we'll rush the comprehensive instructions pack absolutely FREE OF CHARGE, which immediately saves you £3.00 on the membership fee we normally charge. Remember, you won't be playing against a computer, but other "managers" from anywhere in the world, as we can boast a membership of over 2000 from as far away as Europe, the Gulf region, Malaysia and Australia. So, build your club however you wish - play like Wimbledon or Inter Milan or create your own style of play - our unique computer program will accommodate almost limitless possibilities!

TO APPLY: Simply write your name and address clearly on a piece of paper (including your postcode) and send your letter to: Apex Services

P.O. Box 56
Gravesend,
Kent
DA11 9LT

STOP PRESS! STOP PRESS! Ring Apex Phoneline on 0836 405 665 for latest news about all our PBM leagues. (Calls cost 36p per min. off peak & 48p per min. at all other times).

3.5" DSDD DISKS QTY'S 100+ 35P EACH

QTY'S BELOW 100 @ 37P EACH

100% GUARANTEED INCLUDES LABELS AND VAT

100 CAPACITY DISK BOX 3.5"	£4.75	PYTHON 1M JOYSTICK	£9.95
50 CAPACITY DISK BOX 3.5"	£3.50	MAVERICK 1M JOYSTICK	£12.95
QUALITY MOUSE MAT	£2.50	COMP PRO. STAR J/STICK	£13.95
ROBOSHIFT MSE/JST SWITCH	£12.95	COMP PRO. EXTRA J/STICK	£13.95
3.5" CLEANING KIT	£1.95	CRUISER BLACK J/STICK	£10.95
AMIGA MOUSE (350 DPI)	£12.95	CRUISER MULTI J/STICK	£10.95
AMIGA EXTERNAL DRIVE	£52.95	SPEEDKING A/F J/STICK	£10.95
A500 0.5MB RAM UPGRADE	£19.95	STARFIGHTER 3 PAD	£12.95
A500+ 1MB RAM UPGRADE	£34.95	ZIPSTICK A/F JOYSTICK	£12.95
A600 1MB UPGRADE	£39.95	S/KING ANALOGUE J/STICK	£12.95

SPECIAL OFFER

200 x 3.5" DSDD DISKS PLUS 2 x 100 CAPACITY BOXES **£76.95**

A500 DUST COVER	£3.50	STAR LC10/20 BALCK	£2.25	COL. £5.95
A600 DUST COVER	£3.50	SATR LC200 BLACK	£2.95	COL. £7.95
A1200 DUST COVER	£3.50	STAR LC 24-10/200 BL.	£2.95	COL. £8.95
ROLL 200 LABELS	£1.95	CITIZEN 120D BLACK	£2.75	
ROLL 100 LABELS	£7.95	CITIZEN SWIFT 9/24 BLACK	£2.75	
T. FEED LABELS 1000	£9.95	CITIZEN SWIFT 9/24	£8.95	

3.5" HIGH DENSITY DISKS 58p for 100+ 60p BELOW 100

ALL PRICES SUBJECT TO CHANGE WITHOUT NOTICE E & O.E.

CHEQUES P/O'S TO:-
MICROMANIA DEP'T AFT
74 OLDBURY ROAD
ROWLEY REGIS, WARLEY
WEST MIDLANDS B65 OJS

PLEASE ADD £3.50 P&P PER ORDER

ORDER HOTLINE 021 559 1002

CALLERS WELCOME AT OUR SHOWROOM

ACCESS MasterCard VISA

ADVERTISERS INDEX

17 Bit Software	165	0924 366982
1st Computer Centre (Leeds)	20,21	0532 319444
3DTV Corp America	74	
ACS Electronics	152	091 455 4300
Amiga Format Specials	96-97	0225 442244
Amiga Power	86	0225 442244
Amiga Shopper	144	0225 442244
Analogic Computers	127	081 541 4671
Anglia PD	164	0394 283494
BCC	125	0282 31108
Brighton Computer Supplies	121	0273 506261
Calculus	81-83	0543 251275
Computer Mall	183	0234 218228
Core Design	92	0332 297797
Cumana Ltd	12	0483 503121
Dart Computer Services	178	0533 470059
Datagem Ltd	142	081 608 0624
Datel Electronics	36,37	0782 744707
Direct Computer Supplies	146	0630 311471
Direct Software Ltd	117	0908 379550
Diskovery PD	158	0274 880066
Eagle Software	100	081 361 5730
Edge	101	0225 442244
European Computer User	95	0480 498889
Europress Software Ltd	67	0625 859333
Firecrest Distribution	178	0875 850028
Future Entertainment Show	44-45	0225 442244
Future Leisure Books	135,175	0225 442244
Future Music	151	0225 442244
Gamesmaster	75-76	0225 442244
Grapevine Group Inc	174	(914) 3572424
Harwoods	33-35	0773 836781
Hobbyte	48-49	0727 56005
Indi	53-58	0543 419999
Kingsway UK Ltd	174	0923 836473
Kosmos	174	0525 873942
LCL	178	0491 597345
Logic Sale	183	0992 625323
Mac Format	146	0225 442244
Mail Order Express	151	0924 422057
Manga	73	
Market Place	170,171	
Matrix Leisure Services	174	0920 484479
Microcentre	169	0924 201953
Micromania	184	021 559 1002
Microprose	63,91	0666 504399
Muscle Dynamics	184	
Nash Computer Services	169	0925 243770
Omnidale Ltd	174	0332 291219
Owl Associates	183	0543 250377
PD Soft	157	0702 466933
Phoenix Computer World	28-29	0532 350091
Planet Data	171	0234 240954
Poste Haste	120	0227 764204
Power Computing Ltd	186-188	0234 843388
Premier Mail Order	127	0268 271172
Seasoft	164	0903 850378
Selec Software	183	
Selectafont	174	
Sidmouth Software	178	0395 67073
Silica Systems	119,131,137,139,145	081 309 1111
Siren Software	11	061 724 7572
Snap Computer Supplies Ltd	152	0703 457111
Softler Software	164	010 468 749 0806
Software City	103	0902 25304
Software Demon	64,65	0736 331039
Software Superstore	169	0782 202250
Softwood Software	43,77	0773 836781
Special Reserve	2-3	0279 600204
The Jumping Bean Company	85	0602 792838
Trilogic	68,69	0724 691195
Virgin Games	87	
Virus Free PD	161	0793 512073
WTS Electronics	104-105,121	0582 491949
Walkabout Music	174	0726 813807
We Serve	126	0705 325354

BUILD MUSCLES FAST

YOU CAN BUILD A FANTASTIC POWER PACKED BODY IN ONLY 12 WEEKS!

NEW! Fastest and best way to build muscles and strength without weights - **EVER! SCIENTIFICALLY PROVEN.** Just 20 minutes daily in the privacy of your home will develop an amazing physique.

MUSCLE DYNAMICS is a new bodybuilding system based on principals developed after years of exhaustive research. It is a total exercise programme involving the very latest scientific breakthroughs in the field of muscular development. It is the fastest, most effectve way to build muscles in existence.

NOTICEABLE RESULTS IN 28 DAYS GUARANTEED
Send for exciting FREE information pack today

MUSCLE DYNAMICS (AF)
PO BOX 70, DOUGLAS, IM4 6PT

Yes! I want to build muscles fast. Please rush me my FREE information pack!
Name .....
Address .....
.....
.....Postcode .....

(A Stamp for reply appreciated)

AMIGA FORMAT 51
OCTOBER 1993

EDITORIAL DEPARTMENT
EDITOR Marcus Dyson
DEPUTY EDITOR Julie Tolley
CONSULTANT EDITOR Nick Veitch
TECHNICAL EDITOR Pat McDonald
PRODUCTION EDITOR Gary Lord
SUB EDITOR Richard Jones
WRITER Andy Nuttall
STAFF WRITER Richard Baguley
EDITORIAL ASST Stephen Bradley

ART DEPARTMENT
ART EDITOR Sue White
DESIGN Jess Bennett

EDITORIAL CONTRIBUTORS
Sarah Tanser, Huw Llewelyn, Jason Holborn, Damien Noonan, Phil South, Steve Faragher, Tim Smith, Clur Hodgson

PHOTOGRAPHY
Ashton James, Pete Canning

ADVERTISING DEPARTMENT
GROUP AD MANAGER Jonathan Bint
ADVERTISING MANAGER Jackie Garford
SALES EXEC Anne Green

PUBLISHING
PROMOTIONS ASSISTANT Tamara Ward
CIRCULATION MANAGER Jon Bickley
CIRCULATION ASSISTANT Kate Elston
PUBLISHER Greg Ingham

PRODUCTION
GROUP PROD MANAGER Judith Middleton
ADVERTISING PRODUCTION Charlotte Brock, Craig Broadbridge
PROD CONTROLLER Claire Thomas
PROD CONTROL ASSNT Ginette McKeown
ADVERTISING DESIGN Laura MacGregor, Lisa Withey
PAPER CONTROLLER Fiona Deane

ADMIN ASSNT Suzannah Angelo-Sparling
COLOUR SCANNING & IMAGESETTING Simon Windsor, Chris Stocker Moore, Jon Moore and Mark Gover
COLOUR ORIGINATORS Phoenix Repro
PRINTED IN THE UK BY St Ives PLC
NEWSTRADE DISTRIBUTION, UK Future Publishing, 0225 442244
NEWSTRADE DISTRIBUTION, OVERSEAS MMC Ltd 0483 211222

AMIGA FORMAT
30 Monmouth Street
Bath, Avon, BA1 2BW
Telephone 0225 442244
Facsimile 0225 318740
EMAIL ADDRESS
2:250/107.95@FIDONET.ORG
AMFORMAT@CIX.COMPULINK.CO.UK

SUBSCRIPTIONS, BACK ISSUES and MAIL ORDER
Future Publishing, Somerton, Somerset, TA11 6TB
Telephone 0458 74011
Facsimile 0458 74378

Member of the Audit Bureau of Circulations.
ABC
Registered Circulation
144,330
July – December 1992

Home of Britain's finest magazines.
AMIGA FORMAT
Amiga Format Specials • Amiga Power • Amiga Shopper • Commodore Format • Total • ST Format • Mega • SuperPlay • Amstrad Action • PC Format • Amiga Shopper • GamesMaster • Mac Format • Edge

© 1993 future PUBLISHING

No part of this publication may be transmitted or reproduced in any form without the permission of the publishers.

Your guarantee of value

This mag comes from Future Publishing, a company founded just eight years ago but now selling more computer magazines than any other in Britain. We offer:

Better advice. Our titles are packed with tips, suggestions and explanatory features, written by the very best in the business.

Stronger reviews. We have a cast-iron policy of editorial independence and our reviews give clear buying recommendations.

Clearer design. You need solid information fast. So our crayon-wielders highlight key elements by using charts, diagrams, summary boxes, and so on...

Greater relevance. At Future, Editors operate under two golden rules:
● Understand your readers' needs. ● Then satisfy them.

More reader interaction. We draw on readers' contributions, resulting in the liveliest letters pages and the best reader tips. Buying one of our magazines is like joining a nationwide user group.

Better value for money.
More pages, better quality – magazines you can trust.

NEXT MONTH

GET BLITZ'ED FOR FREE!

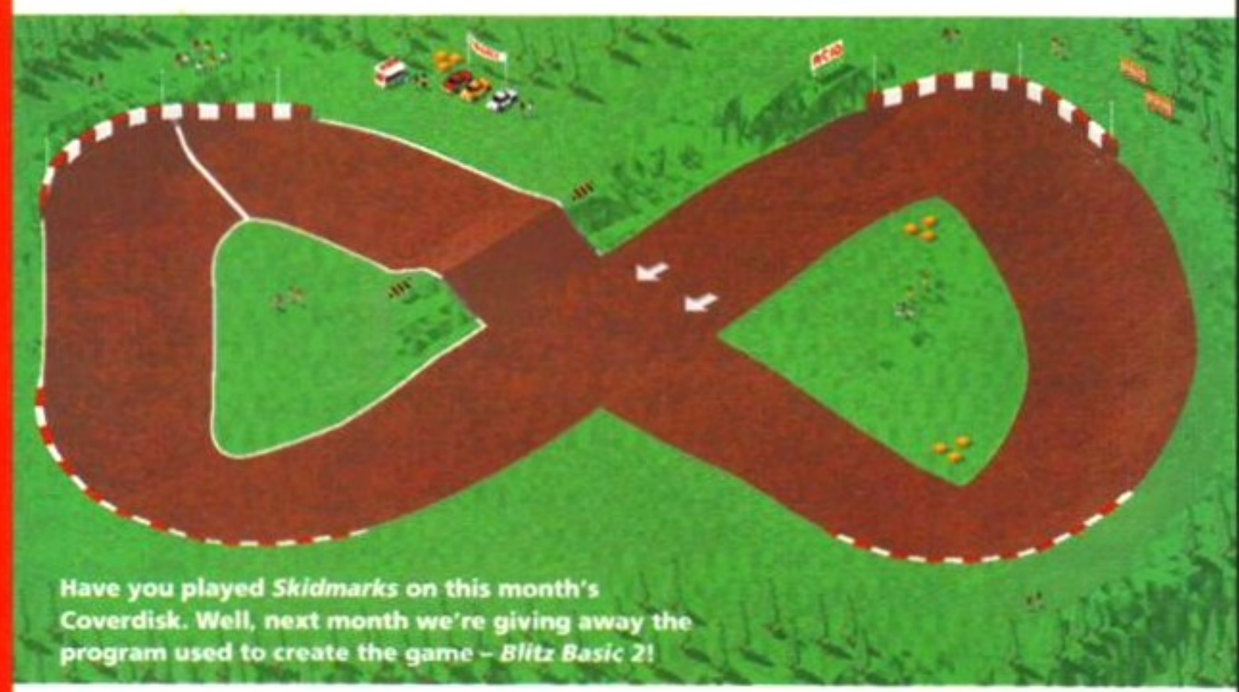

Have you played *Skidmarks* on this month's Coverdisk. Well, next month we're giving away the program used to create the game – *Blitz Basic 2*!

Yes – we've got a full, complete and working version of *Blitz Basic 2* to give away. And that's just what we're going to do on next month's Coverdisk.

For those of you who don't know – *Blitz* is a very powerful programming language capable of producing games and even applications software of commercial quality. And *Blitz* can make full use of Intuition, the Amiga's windows environment, so you can open screens and windows, and scroll smoothly. And because *Blitz* compiles into 100 per cent machine code, it operates incredibly quickly.

So you'd better order your copy now if you don't want to miss out!

VIDEO TOASTER

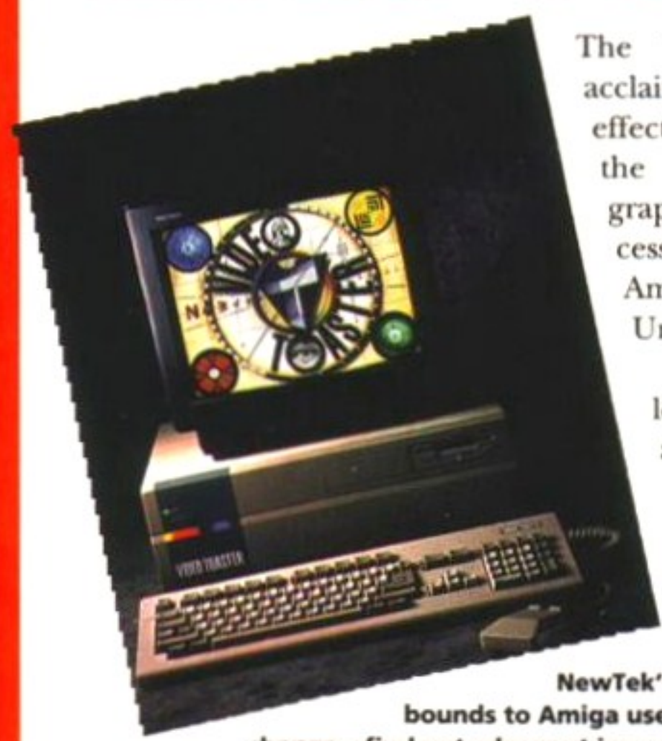

NewTek's Video Toaster has been out of bounds to Amiga users in the UK. This could all be about to change – find out why next issue.

The Video Toaster has long been acclaimed as one of the best video effects peripherals ever to come out on the Amiga. It's a genlock, a 24-bit graphics card, a real time effects processor and only usable with the American NTSC video standard. Until now, that is.

Next issue we will be taking a look at two new converters which allow you to use the NTSC-only Toaster 4000 with UK PAL video equipment. We'll also be looking at the Toaster itself, and the software that comes with it.

ISSUE 52 NOVEMBER
WAITING FOR YOU AT YOUR NEWSAGENT FROM SEPTEMBER 23RD

technical hotline
0234 841882

powerCOMPUTING

PC880B POWER DRIVE

The award winning external disk drive which includes Anti-Click (cures that annoying click), Virus Blocker (prevents viruses) and built-in Backup hardware.

The PC880B is available with Blitz Amiga, Blitz and X-Copy or Cyclone compatible (this drive is only available to registered owners of X-Copy Professional. You must provide proof of purchase of X-Copy Professional). The drive comes in a choice of two colours, black or cream.

PC880B WITH BLITZ AMIGA £60
PC880B WITH BLITZ, X-COPY ..£75
PC880B (CYCLONE COMPATIBLE) £65
PC880B IN BLACK CASE £65

POWER DRIVES

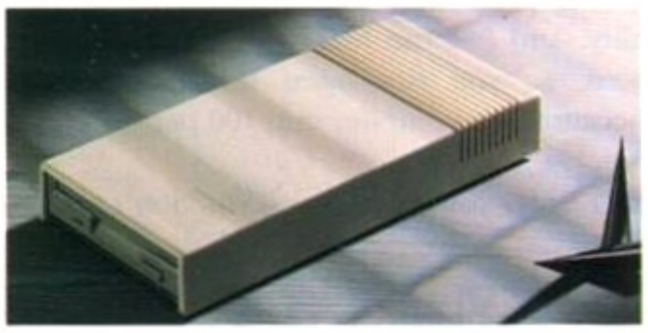

PC880E ECONOMY DRIVE ..£49.95
PC881 A500 INTERNAL £45
PC882 A2000 INTERNAL £45
POWER DUAL DRIVE £125

3.5" SYQUEST DRIVE

3.5" removable hard drive from Syquest. Each cartridge stores 105MB.

3.5" SYQUEST DRIVE (17ms) .£739
3.5" 105MB CARTRIDGE £79

BLITZ AMIGA

Backup disks at lightning speeds, and stop all external drives from clicking.Blitz does not let viruses from being written into the bootblocker.(The 1988 Copyright act applies)

BLITZ AMIGA £15

FLOPTICAL DISK DRIVE

The Floptical stores 20MB of data on a 3.5" disk (a SCSI interface is required).

FLOPTICAL A2000 KIT £289
FLOPTICAL A500 EXTERNAL....£389

POWERSCANNER V3.0

The awarding winning PowerScanner is able to scan from 100 - 400DPI in 64 greyscales. The scanning software included allows you to edit and manipulate any image you scan.

The scanner interface includes a through port for a printer.(The Amiga only displays 16 greys)

POWERSCANNER V3.0 .....£99
POWERSCANNER INC. OCR ...£149
OCR JUNIOR SOFTWARE £49
OCR FULL VERSION UPGRADE ..£49
(OCR full version is only available to registered users of OCR Junior)

COLOUR POWERSCANNER

Scan 100 - 400 DPI in 4096 colours, with the Colour PowerScanner.

The scanner interface includes a full through port.

COLOUR POWERSCANNER £239

POWERSCAN UPGRADES

If you consider your scanner system to be inferior to the Power Scanner, we will upgrade your software and interface.

V3.0 UPGRADE (INC INTERFACE) ..£49.95
V3.0 UPGRADE (SOFTWARE, SEND SAE) £15

EPSON GT-6500

High resolution 24-bit colour flatbed scanning from Epson. Scan up to A4 in size on this 600 DPI scanner. Comes with PowerScan software or ASDG software.

EPSON GT-6500 (INC SOFTWARE) ...£799

EPSON GT-8000

Power is official distributor for Epson
High resolution 24-bit colour flatbed scanning from Epson. Scan up to A4 in size on this 800 DPI scanner. Comes with PowerScan software or ASDG software.

EPSON GT-8000 (INC SOFTWARE) .£1199

TRANSPARENCY ADAPTOR

Scan up to 5"x 4" transparencies. Available for the GT - 6500 and GT - 8000 scanners.

TRANSPARENCY ADAPTOR.....£589

DOCUMENT FEEDER

Automatic 50-sheet document feeder for the GT-6500 and GT-8000 scanners.

DOCUMENT FEEDER.....£399

A600 MEMORY CARD

1MB RAM with battery backed clock

A600 1MB RAM £39.95

PC501+ MEMORY CARD

Our RAM board is designed especially for the A500+ computer and comes with 1MB of RAM on-board to expand your memory to 2MB of chip RAM (fits in the trap-door).

PC501+ MEMORY CARD £35.95

1.5MB RAM BOARD

Fully supports 1MB of chip RAM and is fully compatible with Fatter Agnus (requires Kickstart 1.3 and above, not compatible with A500+. Your Amiga needs to be opened, this may effect your warranty).

1.5MB RAM BOARD £85

1MB WITH THRU'PORT

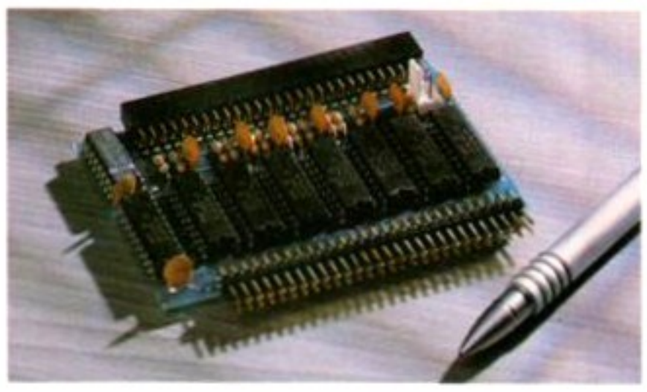

Expand your A500's memory up to a total of 2MB without disposing of your existing 512K upgrade (works with 1MB chip RAM, 512K RAM must be 4 chip type or not exceeding 9cm in length. Your Amiga needs to be opened, this may effect your warranty).

1MB WITH THRU'PORT £49

A500 MEMORY CARD

4 Chip 512K RAM expansion with or without battery backed clock.

Free software included (A500+ compatible)

A500 CARD WITH CLOCK £29
A500 CARD WITHOUT CLOCK ..£24

A500 8MB POWERBOARD

Expand your Amiga from 2MB to 8MB of RAM. Plugs into side slot, full auto config. and full through port.

A500 2MB POWERBOARD £129
A500 4MB POWERBOARD £189
A500 8MB POWERBOARD £289
1 X 4 ZIP £14.95

A2000 8MB POWERBOARD

2MB to 8MB RAM expansion for the A2000

A2000 2MB POWERBOARD £99
A2000 4MB POWERBOARD ...£149
A2000 8MB POWERBOARD ...£239

COMMODORE AMIGA

A wide range of Amiga's are available.

A1200 .....£295
A1200 60MB HD £475
A1200 80MB HD £505
A1200 170MB HD £660
A1200 212MB HD £725
A4000 68040 120MB HD 6MB.£2329
A4000 68030 80MB HD 4MB ..£1129
A4000 68030 80MB HD 2MB £979

MONITORS

A wide range of monitors are available.

PHILIPS CM8833 MK2 .....£229
INCLUDES LOTUS 2, ON-SITE MAINTENANCE
COMMODORE 1084S £199
MULTISYNC MONITOR .....£POA

ICD PRODUCTS

ICD sole distributor. Trifecta is SCSI 2 and IDE compatible. (Trifecta EC is only IDE)

TRIFECTA 2000 LX BARE £139
80MB HD £239
160MB HD £329
200MB HD £399
TRIFECTA 500 LX BARE £195
80MB HD £295
160MB HD £359
200MB £459
TRIFECTA 500 EC BARE £145
80MB HD £279
160MB HD £339
200MB HD £419
AD IDE 2 PRIMA BARE £70
80MB HD £245
160MB HD £309
200MB HD £399
PRIMA 3.5" MOUNTING KIT ...£29
AD IDE 2 NOVIA 60MB HD.....£259
80MB HD £299
130MB HD £379
212MB HD £499
NOVIA 2.5" MOUNTING KIT ...£19
ADSPEED AMIGA £119
FLICKER FREE VIDEO 2 .....£185

ELECTRIC FINGERS CLUB

The Power BBS is a bulletin board service. Phone 0234 841503. Speeds up to 16.8K

SUPRA MODEMS

SUPRA FAX MODEM+ £119
(INCLUDING PSU, CABLE AND SOFTWARE)
SUPRA FAX MODEM 32BIS £249

HOME MUSIC KIT

HOME MUSIC KIT £69.95
MIDI INTERFACE £15.95

GVP A530 TURBO HD

A 40 MHz 68030 EC accelerator.

80MB HD 0MB RAM £549
160MB HD 0MB RAM £649
200MB HD 0MB RAM £699
68882 UPGRADE KIT £224

GVP SERIES 2 HD

External hard drive for the Amiga 500. Expand up to 8MB on-board.

80MB HD £339
160MB HD £409
200MB HD £599
EACH 1MB X 8 SIMM £30

CHIPS AND SPARES

We stock a wide range of parts and spares.

1MB X 8 SIMM £30
4MB X 8 SIMM .....£POA
SIMM 32 X 1MB-60 GVP.....£59
SIMM 32 X 4MB-60 GVP £179
SIMM 32 X 4 .....£159
SIMM 32 X 8 .....£369
256K X 4 DRAM £5
1MB X 1 DRAM £4.50
1 X 4 ZIP £14.95
1 X 4 DIP £19.95
PCMCIA 2MB £149
V1.3 KICKSTART ROM £24
V2.04 KICKSTART ROM £32
FATTER AGNUS 8372 .....£30
BIG FAT AGNUS 8375 .....£40
HI-RES DENISE £25
GARY £19
PAULA £25
6570-36 KEYBOARD CHIP £19
CIA 8520 .....£9.95
DATA SWITCHES 2 WAY £15.99
DATA SWITCHES 3 WAY £17.99
DATA SWITCHES 4 WAY £19.99
MODEM CABLE £9.95
PRINTER CABLE £6.95
SCSI CABLE £9.95
IDE CABLE FOR A600, A1200 INC. INSTALLATION SOFTWARE ..£15.95
A500 POWER SUPPLY £39.95
WORKBENCH 2.04 KIT £75

MISCELLANEOUS

POWERMOUSE £15
OPTICAL MOUSE £29.95
REPLACEMENT OPTICAL MOUSE MAT **.£10**
100 BRANDED DISKS + BOX £69.99
10 BRANDED DISKS £9.95
A1200 DUSTCOVER £5
AVIATOR 1 JOYSTICK £35
INTRUDER 1 JOYSTICK £29.99
MAVERICK 1 JOYSTICK £15.99
PYTHON 1 JOYSTICK £9.99
APACHE 1 JOYSTICK £7.99

delivery 24hr £4.50 48hr £2.50
parcel post £1 (UK mainland only orders under £50)

POWER OPTICAL DRIVE

Fit 128MB on one Optical disk.

128MB OPTICAL INTERNAL £849
128MB OPTICAL EXTERNAL ...£999
128MB 3.5" OPTICAL DISK .£39.95
SCSI CONTROLLER A2000 .....£129

VIDEO BACKUP SYSTEM

Use a VCR as a backup storage device, 200 Amiga floppy disks fit on to a 4Hr tape which can be used for an alternative hard disk backup system. Whats more, you can watch television on your 1084S monitor.

VIDEO BACKUP SYSTEM £59.95

BARE SCSI HARD DRIVES

We can supply SCSI or IDE 3.5" drives in many sizes. These hard drives are suitable for GVP G-Force, GVP or ICD.

80MB £179
160MB £249
200MB £349

2.5" IDE INTERNAL HD

Miniature hard drives for the A600/A1200 these drives come complete with a cable and installation software.

60MB INTERNAL HD.....£179
80MB INTERNAL HD.....£210
130MB INTERNAL HD.....£299
170MB INTERNAL HD.....£365
212MB INTERNAL HD.....£430

GVP A2000 HARD CARD

High quality SCSI hard card.

BARE £129
80MB £279
160MB £349
200MB £419

AUTO ROM SHARER

One of the most advanced Rom sharers.

ROM SHARE £19.95
ROM SHARE INC. V2.04 .....£50
ROM SHARE INC. V1.3 .....£39
ROM SHARE A600 .....£29
ROM SHARE A600 INC. V1.3 ...£55

Power Computing Ltd
Unit 8 Railton Road
Woburn Road Ind. Est.
Kempston Beds
MK42 7PN

Tel **0234 843388**
Fax **0234 840234**

Cheques payable to Power Computing Ltd.

Goods are sold subject to our standard terms and conditions of sale and are available on request.
Specifications and prices are subject to change without notice.
All trademarks are acknowledged.
All prices include VAT.

tel 0234 843388

Power Computing's innovative 4MB 32-bit memory expansion for the Amiga 1200 is now available. The PC1204 includes these many features:

Zero Wait State - Unlike some other expansions the PC1204 never leaves the processor waiting around for data, which means that your A1200 can run at its maximum speed.

Ultra Fast FPU - An optional maths co-processor speeds up intensive calculations. A 50MHz chip will speed up operations by up to fifty times.

Real-Time Battery Backed Clock - Allows files to be date-stamped with the correct time and date so that you know exactly when they were created.

Low Power - High density RAMs means low power consumption.

Easy To Fit - Fitted in minutes without the need to remove the computer's case.

Optional FPU Disable Switch - Disable the FPU instantly for software that will not run with a maths co-processor installed.

	Power PC1204	A leading competitor
Speed Vs standard A600	4.84 times faster	4.79 times faster
Speed Vs standard A1200	2.19 times faster	2.17 times faster
CPU MIPS	2.96	2.93

PC1204 4MB with clock, no FPU Processor **£185.95**
PC1204 4MB with clock, 20MHz 68881 FPU **£219.95**
PC1204 4MB with clock, 25MHz 68882 FPU **£279.95**
PC1204 4MB with clock, 33MHz 68882 FPU **£289.95**
PC1204 4MB with clock, 40MHz 68882 FPU **£299.95**
PC1204 4MB with clock, 50MHz 68882 FPU **£339.95**

Power Computing's XL 1.76MB Drive* for any Commodore Amiga is now available. The XL Drive includes these many features:

Formats to 1.76MB - Using high density disks you can fit a massive 1.76MB on each disk.

Acts as a standard drive - Insert an 880K Amiga disk and the drive behaves like any other Amiga drive.

Fully compatible - Will read and write disks written on an Amiga 4000 internal high density drive.

Compatible with PC disks* - Also read and write high density PC disks using a suitable device driver.

Compact size - No larger than a standard 880K floppy disk drive.

High quality design - Uses a high quality Sony high density mechanism.

Comes complete with disable switch and through port.

XL DRIVE

XL DRIVE £99.95

*Requires Kickstart 2 or above. *Requires Workbench 2.1 or above.

48Hr delivery **£2.50**, 24Hr delivery **£4.50**
Parcel Post delivery **£1** (Orders under £50 & UK mainland only)
Specifications and prices subject to change without notice
All Trademarks acknowledged. VAT included

Power Computing Ltd
Unit 8 Railton Road Woburn Road Industrial Estate
Kempston Bedford MK42 7PN
Tel 0234 843388 Fax 0234 840234

Goods are sold subject to our standard terms and conditions of sale and are available on request

AMIGA FORMAT
SUBSCRIPTION ORDER FORM

SPECIAL OFFER!

YES! Please enter my subscription to *Amiga Format* and send me the software of my choice.

TICK AS APPROPRIATE Wizkid + £6 ☐ Sportsmaster + £6 ☐

Personal Fin Manager + £6 ☐ History Line + £6 ☐ Extra Issues + £6 ☐

UK £38.95 ☐ £44.95 ☐ **Europe** £67.95 ☐ £73.95 ☐ **Rest of World** £97.45 ☐ £103.95 ☐

Name _____

Address _____

_____

Postcode _____ **Telephone** _____

METHOD OF PAYMENT - TICK AS APPROPRIATE

PLEASE MAKE CHEQUES PAYABLE TO: FUTURE PUBLISHING LTD.

Access ☐ Visa ☐ Cheque ☐ Postal Order ☐ Direct Debit ☐

Total amount payable £_____

Credit card No. ☐☐☐☐ ☐☐☐☐ ☐☐☐☐ ☐☐☐☐ Expiry Date: ☐☐ ☐☐

THIS OFFER IS VALID UNTIL 1/10/93 **AMF/1093/SC**

DIRECT DEBIT INSTRUCTIONS ID: 930763

This form instructs your bank or building society to make payments direct from your account. Please complete all five items and then send it to us at the address mentioned above.
(Banks and building societies may refuse to accept instructions to pay direct debits from some types of accounts.)

1. Please write the full address of your branch

To: The Manager

.....Bank/Building Soc.

.....

.....

.....

2. Account number

☐☐☐☐☐☐☐☐

3. Sort code

☐☐ ☐☐ ☐☐

4. Account in name of:

.....

Instructions to bank/building society

– I instruct you to pay direct debits from my account at the request of Future Publishing Ltd.

– The amounts are variable and may be debited on various dates. I understand that Future Publishing Ltd may change the amounts and dates only after giving me prior notice.

– I will inform you in writing if I wish to cancel this instruction.

– I understand that if any direct debit is paid which breaks the terms of this instruction, you will make a refund.

5. Signed .....

Date .....

Amiga Format
Subscriptions
FREEPOST
Future Publishing Ltd,
Carey Court
Somerton, Somerset
TA11 7BR